WEATHER FORECAST

For 36 hours ending 5 p.m., Saturday:
Victoria and vicinity—Light to moderate winds, generally fair, stationary or higher temperature.

Victoria Daily Times

TIMES TELEPHONES

Advertising Department 1090
Circulation 3345
Editorial Department 45
City Editor 5750
Editor 1265

VOL. 72 NO. 154 — VICTORIA, B.C., FRIDAY, JUNE 29, 1928—22 PAGES — PRICE FIVE CENTS

SIX THOUSAND CHILDREN FREE FOR NINE WEEKS

Scholars of Victoria High and Graded Schools Start Long Summer Vacation To-day Until September 4; Summer School to Draw Large Convention Here Next Month

With Tuesday, September 4, the date of the reopening of the schools very far away in their minds, 6,000 students of grade and High Schools of Victoria to-day closed their desks for the last time before the beginning of the long vacation, which opens to-morrow. Books, rulers, pens and other accessories of school life were tucked away to-day with great satisfaction on the part of the eager vacationists.

CLOSING EXERCISES

The break-up of the schools is attended by closing exercise at the High School and at George Jay School to-day, other schools having already completed the closing programme earlier in the week. Concerts are to be held at the High School and George Jay, while most of the grade schools had brief ceremonies this morning in the presence of parents and playmates of the students.

Examinations papers were written at the High School all week, in tests now coming to a close.

SCHOOL FOR TEACHERS

The next event on the school calendar will affect teachers and not students, and that is the opening of the Summer School of Instruction here. Under the supervision of the Department of Education, the Summer School attendance has steadily grown, and this year is expected to exceed former totals with the registration of teachers from every part of the Province.

The curriculum this year will be announced shortly, and it now in preparation under John Kyle, Director of Technical Education. The courses will open in the course of the next few weeks, and will be largely attended.

The Summer School for teachers scheme was instituted in 1914 and in its second year had an enrolment of 800 teachers here for post-graduate courses in special branches of their work. The plan has proved popular, and despite a closing down for the major period of the war, is flourishing yearly to renewed success.

Promotion lists were announced in the public schools to-day is follows:

Boys' Central

DIVISION I

Rolls of honor—Proficiency: Robert Ferguson; deportment: Lorne Tanner; attendance: Gordon Bowns, Alex. Caldell, Arnold Dawkins, Dan Doswell, Robert Gale, Ronald Holsum, Frank Johnson, Eric McDowall, Eric Parkinson, Rex Porter, Jack Ward, Frederick Welsh.

DIVISION II

Rolls of honor—Proficiency: Ewan Boyd; deportment: Albert Cliff; attendance: Leonard Arnall, Harry Eastham, Norman Florence, Yip Lee, Percy Moore, Arthur Griffin, Russell Todd, Wesley Wong.

DIVISION III

Promoted to Grade 7—Gerald Aitken, John Alexis, Francis Bird, James Bradshaw, Carl Coates, Albert Coomber, Leonard Coomber, Alaric Corby, Cecil Crouch, Albert Culver, Jack Fawcett, Alex. Gaunt, William Hall, William Hamilton, William Harris, Roy Hundleby, Herbert James, Robert Jones, Lloyd Kiteley, John Linklater, Bing Lee, Wallace Lee, Ken. Macdonald, Gordon Manuel, James Moodie, Robt. Munro, John O'Connell, Thomas Parkin, Leonard Parsons, Ian Rayment, Gordon Robinson, Arthur Rycroft, Max Rycroft, Charles Smith, Thomas Smith, Hope Sylvester, Joseph Tapley, George Wellburn, John Ward, Walter Ward, William Ward, Cyril Waters.

Rolls of honor—Proficiency: Gerald Culver; deportment: Hope Sylvester; regularity and punctuality: John Alexis, James Bradshaw, Carl Coates, Albert Coomber, Jack Fawcett, Alex. Gaunt, Roy Hundleby, Herbert James, James Moodie, John O'Connell, Thomas Smith, Gordon Robinson, George Wellburn.

(Continued on page 5)

REPAIRS DELAY OCEAN FLIGHT

Courtney Plane, Bound For Halifax, Held at Azores For a Day

Horta, Azores, June 29.—Damage to the wireless equipment of their plane made it doubtful if Capt. Frank T. Courtney, British flier, and his three companions would be able to continue on their transatlantic flight to the United States by way of Halifax to-day as they had planned.

When the Courtney party's plane arrived at Horta yesterday, after a thousand-mile hop from Lisbon in eleven hours, it was found one of the parts of the dynamo giving power to the wireless equipment had been broken. Fred Pierce, mechanic of the plane, was trying to make another part to-day.

Z. B. Hosmer, Montreal, banker and backer of the flight, has been inseparable from the biggest sort of a cigar, and has been amusing the people of Horta very much by his good natured ragging of his companions. He said to-day he was unable to get the taste out of his mouth of the quantities of milk and chocolate he had consumed during yesterday's flight.

The fourth man in the plane is E. G. Gilmore of Glasgow, wireless operator.

The machine is a twin-motored flying boat.

RESIGNS OFFICE

BASIL GARDOM
superintendent of construction and maintenance, C.P.R. hotels, who is resigning.

RESIGNS FROM C.P.R. SERVICE

Basil Gardom, Superintendent of Hotel Construction, Will Make Headquarters Here

Basil Gardom, superintendent of construction and maintenance of C.P.R. Western Hotels, is relinquishing his position with the company. Mr. Gardom has had entire supervision of the Chateau Lake Louise extension and for the last two years has been in charge of important extensions to the Banff Springs Hotel, where a new wing has just been completed. For the last twelve years in the Rocky Mountains, he has had charge of the operation of the Lake Louise tramway, the development of hotel grounds and trails and hotel construction.

His department devised schemes and executed plans of all the C.P.R. bungalow camps, rest houses and Alpine huts in Canada and made arrangements for their operation.

Mr. Gardom is a member of the Alpine Club of Canada and vice-president of the Banff Winter Sports Club. He has been identified with all movements to attract tourist traffic over the company's system.

Mr. Gardom was responsible for the Crystal Garden scheme and designed and supervised the construction of the handsome building which contains the largest salt-water swimming pool in Canada. It is understood that Mr. Gardom will shortly come to Victoria for a holiday and it is expected that his energies will be directed towards development on Vancouver Island.

HYDER, ALASKA, SCENE OF FIRE

Nine Buildings in Mining Town Destroyed; Losses Put at $100,000

Stewart, B.C., June 29.—Fire yesterday afternoon caused a loss of $100,000 in Hyder, Alaska, just across the border from Stewart, when nine business establishments, including the Province Hotel, the post office and the United States marshal's office, were destroyed.

Hard labor on the part of the volunteer brigade, aided by the Stewart department, saved the Bank of Hyder building and the Rosenstein Stores.

The hotel was crowded with guests at the time, but all escaped, although several suffered heavy personal losses.

CITY-AIDED FILM PLAN IS ABANDONED

A special meeting of the City Council that had been called for 4 p.m. was cancelled by order of Mayor J. C. Pendray at noon to-day. The council was to have met to consider the terms of the "Pacific Picture Limited Agreement By-law," but council opposition to the plan led to its abandonment while still in the committee stage.

City Assessor Will Conduct Traffic Count

Keeping a check on the pedestrian traffic pulse of the city tallymen will take a simultaneous count at thirty-six corners of the business section on Saturday, between 11 a.m. and noon, and again between 4 p.m. and 5 p.m., for the information of the city assessor's department, it was stated at the City Hall to-day. The results of the simultaneous traffic counts will be co-ordinated and are expected to show any changes in pedestrian streams in the shopping hours of the day.

GLOBE CIRCLERS GAIN TIME AT START OF TRIP

New York, June 29.—John Henry Mears and Captain C. O. Collyer, who took off in a seaplane from the Battery to-day to overtake the steamer Olympic in an attempt to break the record for the fastest trip around the world, safely boarded the vessel from the pilot boat, forty-five minutes later says a wireless message. The men saved five hours.

Mears and Collyer are due in Victoria July 21 aboard the liner Empress of Russia from the Orient.

Victoria Prepares Celebration For Dominion Day

Parade, Sports, Regatta, Fireworks, Dances and Ceremonies Included in Attractive Programme Opening To-morrow and Continuing Until Monday

Victoria's Dominion Day celebration will open to-morrow at 2.30 with five-a-side football competitions at the Royal Athletic Park and continue until the playing of the National Anthem at the Dominion Day serpentine dance at the Crystal Garden on Monday.

A programme of events which will appeal to all, from the smallest tot to the oldest citizen has been arranged by the committee, which has left no stone unturned to make this year's celebration worthy of the occasion.

FEATURE ATTRACTIONS

Baseball, lacrosse, field and track events, soccer, regatta and softball will round out one of the most extensive sport programmes ever presented on such an occasion. A fireworks display in the Inner Harbor, night run by members of the Victoria fire department, comic musicians playing at down town inter-sections, introduction of "King Canuck," serpentine dance at the Crystal Garden, musical festival at the Arena and an address on "Our Heritage" are the numerous features that have been arranged to complete a lengthy and attractive programme.

A novel five-a-side football has been arranged as the opening act in this great show. Ten teams, eight senior and two junior, have entered with the first games starting at 2.30 o'clock sharp at the Royal Athletic Park to-morrow. The winners in each class will each receive silver cups, the gift of the Dominion Day celebration committee.

Saturday evening at 6.30 o'clock Axioms and Rainbows, undefeated ladies' softball teams, will clash at the Royal Athletic Park to decide the City League champions.

This is the first time that the fairer sex have ever participated in an event of this nature, and great interests is being taken in the game.

"KING CANUCK"

The first original feature will be the arrival in the heart of the city of "King Canuck" at 8 o'clock on Saturday. A monarch for two hours only, "King Canuck" will carry a $10 bill,

(Concluded on page 3)

PROGRAMME FOR DOMINION DAY CELEBRATIONS

SATURDAY, JUNE 30

2.30 o'clock — Five-a-side football competition, at the Royal Athletic Park.
6.30 o'clock—Softball championship of Victoria, Axioms vs. Rainbows (ladies).
8 o'clock—Arrival of "King Canuck."
9.15 o'clock—Night run of Victoria fire department from headquarters, Cormorant Street, to the top of Yates Street and back.
10 o'clock—Making known identity of "King Canuck."

SUNDAY, JULY 1

3 o'clock—Musical Festival at the Arena, three hundred choristers taking part. Mayor Pendray to speak.

MONDAY, JULY 2

10.30 o'clock—Baseball at the Royal Athletic Park; Asahis (of Vancouver) vs. Sons of Canada (Victoria).
1.45 o'clock—Vancouver Island track and field championships at the Willows.
3 o'clock—Regatta at the Gorge, under the auspices of the J.B.A.A.
2.30 o'clock—Lacrosse at the Royal Athletic Park; South Park, Public Schools League champions, vs. George Jay, runners-up.
3 o'clock—Lacrosse, at the Royal Athletic Park; Maple Leafs, of Vancouver, vs. ex-Oaklands Public School team of Victoria, for the junior championship of British Columbia.
6.30 o'clock—Baseball at the Royal Athletic Park: Asahis (Vancouver) vs. Sons of Canada (Victoria).
8 o'clock—Address on "Our Inheritage" by Mr. Moore Sullivan, from the Parliament Building steps, and presentation of Appreciation Medal by Mayor Pendray.
9 o'clock—Fireworks display in the Inner Harbor.
9 o'clock—Dominion Day serpentine dance at the Crystal Garden. Two orchestras. Dancing from 9 p.m. to 1 a.m.

FARRIS AND IVEL SPEAK TO-NIGHT

N. W. Whittaker Speaks to Saanich Electors

J. W. deB. Farris, K.C., and William Ivel will speak in support of N. W. Whittaker, the Saanich Liberal candidate, at a meeting of the Saanich Liberal Association to be held in the Lake Hill Community Hall to-night at 8 o'clock. Mr. Farris is known as one of the ablest public speakers in British Columbia, with the gift of presenting arguments in an interesting manner.

Last night Mr. Whittaker addressed the electors at McKenzie Avenue School and received another of those cordial receptions which have feature the campaign in Saanich.

H. M. Davey of Victoria, and F. Simpson also spoke. Mrs. J. McN. Beckett presided.

100 DEATHS IN JAPAN FLOODS

Property Losses in Western Part of Islands Put at Total of $5,000,000

Osaka, Japan, June 29.—A death toll of at least 100 is reported from Western Japan, where floods have been causing devastation and great property losses.

The flood is particularly severe at Kinushu, where 1,500 houses and 70,000 acres of land are under water.

A force of 4,000 troops has been ordered to assist in strengthening the river embankments at Kumomoto and maintaining communications between Fukuoka and Saga.

It is estimated the property damage will exceed $5,000,000.

Canada's Progress During Sixty-one Years Reviewed In Times Feature Section

Canada's sixty-first birthday, July 1, is the topic of a historical article by Frank Yeigh in the magazine edition of The Times on Saturday.

"When the Crocodile Hunts Human Game," is a thrilling adventure story by W. Charnley.

The talking movie and its many problems is the subject of an entertaining page for all readers.

Pontius Pilate is revealed as cruel and bloodthirsty in a review by Prof. W. T. Allison.

The children's page, women's page, with colored comics as usual complete an interesting section.

HEARD NEWS OF HIS NOMINATION IN U.S. BY RADIO

GOVERNOR AL SMITH
of New York, Democratic candidate for the Presidency of the United States.

Albany, N.Y., June 29.—After Governor Alfred E. Smith by radio last night had heard himself nominated at the Democratic National Convention at Houston, Texas, for the Presidency of the United States, he confessed he had not been as calm as he seemed.

"My heart is where my palate ought to be," he said.

COUNSEL ASKS MAYOR STAND COURT TRIAL

Arguments By McGeer Heard By Commissioner at Vancouver Police Inquiry

Vancouver, June 29—Final and complete explosion of the theory that gambling was permitted to continue outside Chinatown in Vancouver in the Fall of 1927 because Mayor Louis D. Taylor wished police officers to concentrate on the suppression of major crimes, is contained in the evidence of the Mayor himself, according to the argument of G. G. McGeer, K.C., counsel for Police Commissioner T. W. Fletcher. Mr. McGeer began his argument before Commissioner R. S. Lennie at this morning's session of the Vancouver police inquiry.

In a lengthy brief covering his argument, Mr. McGeer contended the mayor had declared the only occasion on which he had mentioned leaving gambling alone and urged concentration of major crime was on November 7, 1927.

OFFICERS' EVIDENCE QUOTED

Throughout the entire inquiry, Mr. McGeer contended, Chief of Police H. W. Long and Inspector John Jackson had tried to justify gambling on the ground that the mayor wished the police to "go after" major crime and that gambling had got out of control in 1927 because officers were engaged in combating more serious offences.

(Concluded on page 3)

L. DITRICHSTEIN, U.S. ACTOR, DIES

Vienna, June 29.—Leo Ditrichstein, United States actor and playwright, died in a sanitarium at Auersperg last night from heart disease.

British By-election Is Won By Liberals

Carmarthen, Wales, June 29—The Commons by-election caused by the raising of Sir Alfred Mond to the peerage has resulted in a Liberal victory. Lieut.-Colonel W. N. Jones being elected by a margin of fifty-three votes.

Lieut.-Colonel Jones received 10,207 votes; D. Hopkins, Labor, 10,154 and Sir Charles Mansel, Conservative, 8,361.

The vote was larger than in the general election of 1924, when Sir Alfred was elected with 17,281 to 7,953 for Rev. E. Towen, Labor.

LITTLE JOE

Robinson Joins Smith As Democratic Candidate In Election In United States

Governor of New York Stands for Presidency of Republic, With Arkansas Senator Chosen at Convention at Houston, Texas, To-day, as Candidate for Vice-presidency; Democratic Delegates Separate After Four-day Gathering in Southern City

Houston, Texas, June 29.—Governor Alfred E. Smith, of New York, nominated last night as Democratic Party candidate for the Presidency of the United States, will have as his running mate Senator Joseph T. Robinson of Arkansas, who was nominated candidate for the Vice-presidency by the convention here to-day before it ended its labors and adjourned sine die at 1.47 p.m.

The nomination of Senator Robinson to-day was like that of Governor Smith last night, a smashing first ballot triumph over a scattered field of rivals. For the last twenty-four hours there had been little doubt of his victory, and at the outset of to-day's proceedings he left his post as presiding officer of the convention and retired to his hotel while his nomination was being consummated.

The prohibition issue, which had been mixed with the Smith and Anti-Smith tug-of-war from the beginning, disappeared from the convention picture as if by magic just before Governor Smith was nominated for the Presidency last night.

PROHIBITION PLANK

After many hours of debate in committee and sub-committee, a plank was found that satisfied the most prominent of the Smith and Anti-Smith leaders. Composed of only two sentences, it declares the Republicans have not enforced the prohibition law and pledges the Democratic nominee to make an honest effort for enforcement of that and all other statutes. Then in less time than it takes to tell it, the committee report was adopted with a crashing chorus of approval and only a few scattered "Nos."

FARM POLICY

The only other part of the Democratic declaration of principles to make serious trouble in committee was the main party farm plank. As finally adopted, it pledges the party to take immediate and effective steps to deal with the problem of farm surpluses and the rehabilitation of agriculture generally. Some party leaders believe Governor Smith will make a more definite announcement on this subject early in the campaign.

(Concluded on page 20)

CANDIDATES GREETED IN WEST OF CITY

Alderman Dewar, M. W. Graham, W. T. Straith and Mrs. Smith Speak

Enthusiastic Crowd Hears Record of Liberal Progress and Prosperity

In rousing speeches, greeted with vigorous applause, Alderman R. A. C. Dewar, Mark W. Graham and W. T. Straith, Liberal candidates for Victoria in the forthcoming election, supported by Mrs. M. E. Smith, Liberal candidate in Esquimalt appealed for the support of electors in Victoria West last night and extolled the record of the Liberal administration.

The meeting was held in Stanley Hall with J. Burgess in the chair. In addition to the speakers and chairman, C. J. V. Spratt, president of the Victoria Liberal Association, was on the platform.

Opening his address, Alderman Dewar paid tribute to the other candidates on the platform. He appreciated the service of Mrs. Smith, he said and was certain the women in particular would support the Liberal Government and Mrs. Smith in Esquimalt at the polls.

AN ABLE LEADER

Premier MacLean was ably fitted to act as a leader, said Alderman Dewar. He had served in various capacities as a minister of the crown during the Liberal administration and the Province was assured of a splendid leader of sound judgment, of integrity and one who is very, very familiar with conditions in the Province.

Mr. Graham's work in connection with the Jubilee Hospital Board, the Y.M.C.A. and the Kiwanis Club among his other activities were well known, Alderman Dewar pointed out, also referring to Mr. Straith and his activities in boys' work and the Junior Chamber of Commerce.

Alderman Dewar dealt especially with labor and social legislation enacted by the Liberal Government.

HELPED LABOR

The establishment of the Department of Labor in 1917 to handle the administration of labor laws, to collect and publish material beneficial to industries, to improve relations between employers and employees and to establish employment agencies, has been a progressive step, he said. In this connection he referred to strike settlements which had been effected as a result.

Employment agencies previously established had been unsuccessful, chiefly owing to the charge made for securing a man employment, Alderman Dewar continued. These had been abolished and free agencies established.

The speaker outlined legislation enacted in connection with labor problems.

(Concluded on page 20)

PEER IS GIVEN TERM IN PRISON

In London Lord Terrington Admits Fraud; to Serve Four Years

London, June 29.—Lord Terrington to-day pleaded guilty to charges of fraudulent conversion of money entrusted to him by clients and was sentenced to four years' penal servitude. He has been in prison since his extradition from France last Spring, bail having been denied him.

Lord Terrington was charged with converting $350,000 to his own use, the funds belonging to a number of his clients.

He is a Yorkshire peer who had been acting as a solicitor.

YOUNG MAN WAS KILLED BY FALL FROM TRAIN

Spence's Bridge, June 29.—A verdict of "death through misadventure" was returned by a coroner's jury here last night after it had inquired into the death of John McCurrach, twenty-two, Vancouver, who fell from a train and was killed half a mile from here Wednesday afternoon.

The young man, who was born in Victoria, is survived by his widowed mother, Mrs. F. McCurrach; one brother, Allan, and a sister, Mary, residing at the family home in Vancouver.

After working in Vancouver for three years, the young man resigned his position one week ago to go to the interior of British Columbia.

Metchosin Farmer Ends Life After Shooting His Wife

Killed by gunshots, Henry George Mitchell and his wife Isabella were found dead in the dining-room of their Metchosin farm home yesterday afternoon by Arthur Jones, a neighbor.

The dead man was shot twice in the lower right side and once in the head, a portion of his jawbone being blown into the ceiling.

Mrs. Mitchell was shot in the right temple. The slaying occurred as the couple sat down to their midday meal.

Provincial police officer ascribe the double tragedy to murder and suicide by Mr. Mitchell, who has been in ill-health for some time. The inquest will be held at 10 o'clock on Tuesday morning at the Sands Funeral Parlors, where the remains now rest.

IMPERIAL VETERAN

The couple were highly respected residents of Metchosin, where Mr. Mitchell had lived for twenty years. He was an Englishman, and a veteran of the Eleventh Hussars, with which regiment he saw service in the South African war.

The couple were married twelve years ago, and were believed to be extremely happy together. Mr. Mitchell is believed to be about fifty years of age, his wife being five years younger. Three weeks ago the husband executed a will in favor of his wife, naming two neighbors as executors. The seventeen acre farm is a well appointed and valuable property.

(Concluded on page 19)

H. C. HENRY OF SEATTLE DIES

Seattle, June 29.—H. C. Henry, pioneer Seattle railway business man and patron of the arts, died early to-day at his home. He was eighty-four. He passed away in his sleep.

NELSON HEARS B.C. PREMIER

Development of Province Must Be Pressed, Dr. MacLean Tells Large Audience

Nelson, B.C., June 29.—"British Columbia's finances were never in better condition and we have not strained our credit," said Premier J. D. MacLean in an address here last night. "We are a wealthy Province and we have the assets to justify us in borrowing for industrial expansion and settlement.

"If I am retained as Premier I shall continue to spend the people's money in this manner."

The meeting addressed by the Premier was one held in support of D. W. McLean, Liberal candidate in the constituency of Nelson for the Legislature. Both the Premier and the candidate were heard with the closest attention and were given ovations by the large audience, which filled the hall.

(Concluded on page 19)

U.S. DEBT IS CUT BILLION

Washington, June 29.—It is intimated by Andrew Mellon, Secretary of the Treasury, taht the estimate of a United States Treasury surplus of $405,000,000 will be established, and that reduction of the public debt will amount to nearly $1,000,000,000.

Liberals Plan Vigorous Campaign With Meetings And Speeches By Radio

Campaign plans of Victoria Liberal candidates in the Provincial election were announced here to-day by Charles Bishop, campaign manager. These plans include a series of meetings in all parts of the city and frequent speeches by radio. The radio programme will be started to-night when J. B. Clearihue commences a series of speeches on the progress of British Columbia. Mr. Clearihue's speech will go on the air at 9 p.m., with W. T. Straith, Liberal candidate, following him at 9.45.

The campaign meetings announced by Mr. Bishop were as follows:

North Ward School, Tuesday, July 3.
James Bay, South Park School, Thursday, July 5.
Ward Four, Margaret Jenkin's School, Friday, July 6.
Dominion Hotel, Laurier Club, Monday, July 9.
Royal Victoria Theatre, Tuesday, July 10.
Oak Bay, St. Mary's Hall, Wednesday, July 11.
Oaklands, Oaklands School, Friday, July 13.
Ward Five, Sir James Douglas School, Monday, July 16.
Royal Victoria Theatre, Tuesday, July 17.

(Concluded on page 19)

30 Years

A number of Albion Ranges are still in daily use after 30 years' service. This same lasting quality is built into the

Albion Ranges

made in the handsome modern styles which any hardware dealer or home-furnishing store will show you to-day.

Albion Stove Works Ltd.

EXCEPTIONAL PRICES FOR

DOLLAR DAY

Misses' White Canvas Pumps for the beach; rubber or leather soles. Dollar Day 25c

Boys, look! Brown Running Shoes. Regular $1.35. Sizes 1 to 5 ..... $1.00

Child's Leather Slippers in black or brown; all sizes 4 to 8. Dollar Day $1.00

Boys' Brown Canvas Oxfords, leather soles, leather toe-caps. Dollar Day $1.50

Women's White Canvas One-strap Slippers, leather soles, rubber heels. Dollar Day $1.95

Men's Work Boots, Panco soles; sizes 6 to 9. Dollar Day $2.95

Men's Golf Oxfords, dark trimmings, heavy crepe soles. Regular $4.50. Dollar Day $3.50

Men's Brown Oxfords, Panco soles, for light work; sizes 6 to 10. Dollar Day $3.50

Women's Smart Blonde Slippers, for the holidays, high and low heels. Dollar Day $4.95

Big Savings on Fleetfoot Running Shoes in Black, Brown or White for Dollar Day.

Old Country Shoe Store

635-637 JOHNSON STREET

McKINNON'S PRICE

WEEK-END CASH SPECIALS

FLOUR, Five Roses, 49-lb. sack $2.58
NEW ZEALAND BUTTER, Anchor Brand. Very special, a lb., 44¢
3 lbs. $1.30
ARMOUR'S CORNED BEEF, a tin ..... 21¢
SWIFT'S PREMIUM BOILED HAM, machine sliced, a lb. ..... 50¢
FRESH-MADE BISCUITS, Fancy Assorted, a lb. ..... 24¢
B.C. PRESERVING SUGAR, 20 lbs. $1.50. 100 lbs. $7.25

FRESH FRUIT DAILY

1607 DOUGLAS ST. PHONE 1903

PAINTERS—PAPERHANGERS—DECORATORS

LET HARKNESS FIGURE ON THAT PAINT AND PAPERHANGING JOB

Expert workmanship and best of materials.

HARKNESS & SON Pandora at Quadra Phone 4746

BANANAS, RASPBERRIES AND LOGANBERRIES
What Else

Bananas, per doz. ..... 36c and 35c
Tomatoes, per lb. 15c
Raspberries, basket, 10c; .....
Loganberries, basket, 10c; crate, $2.00
Potatoes (new), per lb. 5c
Oranges, per dozen (big) 50c

SYLVESTER FEED CO.

709 Yates Street

FINE LARGE **BANANAS** **33c**
Per dozen .....

At COPAS & SON'S

Libby's Potted Meat (for Sandwiches) 4 tins 25c

Singapore Pineapple 2 large cans 25c

Ontario Sweet Corn Per can 14c

Fresh Lawndale Butter Per lb. ..... 43c; 3 lbs. for $1.28

Squirrel Peanut Butter In bulk, per lb. 18c

Nice Orange Pekoe Tea Per lb. ..... 53c; Or 3 lbs. $1.55

Fresh Roasted Coffee Per lb. 45c

B.C. Granulated Sugar, 100-lb. sack $7.25; 20-lb. sack $1.50

Nabob Orange Marmalade, 4-lb. tin 49c

Libby's Pork, Beans and Tomato Sauce, 2 large cans 25c

Malkin's Jelly Powder 4 pkts. for 25c

Large Head Lettuce Each 5c

Local Green Peas 4 lbs. 25c

Carrots, Beets and Green Onions, 3 bunches 10c

Strawberries, Raspberries, Plums, Apricots, Watermelons, Cantaloupes, Etc.

COPAS & SON

Phones 94 and 95 Corner Fort and Broad Streets

Night Clubs In New York Raided

New York, June 29.—Ten New York night clubs thronged with patrons listening to returns from the Democratic National Convention at Houston, Texas, were raided by Federal prohibition agents early this morning.

Considerable liquor was shed. Owners and employees were arrested.

All the clubs are in the heart of the theatrical district. The raiders entered on signals from fellow operators, who in evening attire had been in the clubs in the guise of guests.

New and Deliciously Different!

CAMPFIRE MARSHMALLOWS—now being made in Canada by Lowney's—are meeting with instant popularity all over the country!

¶ Housewives are finding these pure, wholesome confections deliciously different . . . a food that can be used in many appetizing ways . . . for baking, topping, eating and toasting . . . in the preparation of cakes, pies and puddings . . . in salads . . . in afternoon tea dainties . . . in lieu of dessert . . . or to puff and brown over a picnic fire.

¶ There are 58 Campfires to the pound, light and easily digested. Give them to the children . . . as many as they want . . . they do not interfere with their appetites or complexions.

YOU can buy Campfires in 10c. ¼-lb. packages, in 12 oz. and 5 lb. tins. Air-tight packaging keeps them always fresh. Get them to-day at your dealer's.

Campfire THE ORIGINAL FOOD **MARSHMALLOWS**

Made by

WALTER M. LOWNEY CO. LIMITED
MONTREAL

MAKERS OF LOWNEY'S CHOCOLATES

Send for NEW RECIPE BOOKLET—Learn 100 ways of using Campfire
Enclose 5c in stamps to cover postage

HUGE SUMMER SUIT SALE

This is a great opportunity for a man to purchase a smart made-to-order suit at a really big saving.

All suitings are new and we guarantee to suit you or refund your money.

Sale prices from $30

CHARLIE HOPE 1434 Government Phone 2639

SERVICE STATION FOR YATES STREET

Thomas Lumsden Buys Property and Will Proceed With Building Plans at Once

A modern service station of stucco construction will be built immediately at the northeast corner of Yates and Quadra Streets on property acquired for the purpose by Thomas Lumsden, well-known local automobile tire dealer.

The property, which has been held by the S. M. Hartman estate for a number of years, has a frontage of sixty feet on Yates Street and 120 feet on Quadra Street.

The plans for the service station are being prepared and the latest equipment to be installed includes hydraulic lifts and brake and drum testing machinery.

The property deal was put through by E. F. Burton of P. R. Brown & Sons.

TWO DEATHS IN THUNDERSTORM

Heavy Rain in Ottawa District; Property Losses Are Reported

Ottawa, June 29.—The Ottawa district is recovering to-day after one of the worst electrical and rainstorms in years, which yesterday resulted in the deaths of two persons and caused considerable property damage.

Lucein Lalonde, seventeen, and John Cunningham were killed by lightning.

There were three storms, two of about equal severity, one in the afternoon, in which Lalonde was killed in Hull, and the other in the evening, which brought death to Cunningham, a farmer at White Lake. Lightning struck in many places and about the city and rain fell in torrents. Hundreds of cellars were flooded.

The Oshawa fire department was kept busy during the storms, putting out fires on poles carrying electric wires, caused by transformers burning out. St. George's Anglican Church was struck twice. The top of the spire was knocked down and the front of the edifice damaged.

FARM LOSSES

A checkup of the district around Ottawa shows heavy losses to barns and outbuildings as a result of fires caused by lightning. Four cows were killed. At Bell's corner, five miles west of Ottawa, three cows owned by Thomas Hammell were killed by lightning while grazing in a pasture. Another cow belonging to Marshall Rathwell at Haven was killed.

Large Motor Merger Made

Buffalo, June 29.—Formal announcement of the details of a merger which will bring together the Pierce Arrow Motor Car Company and Studebaker Corporation was made here to-day.

The basis of the combination, which will merge plants, properties and assets exceeding $160,000,000, involves thhe formation of a new holding company in which Studebaker will acquire a substantial interest.

ANNOUNCEMENTS

Marian Heming notifies prospective piano pupils her studio will remain open until August 18. •••

Cadboro Beach Hotel—Luncheons, teas, dinner served. Miss Ewing managing. Tel. 86260. •••

Strawberries for Preserving. — Order now. Phone 8027. •••

Wild Blackberries. — Order now. Phone 8027. •••

Imperial Order Daughters of the Empire, Gonzales Chapter, Garden Fete Saturday, June 30, at "Molton Combe," 2.30 to 6.30 p.m. Admission 25c. Children 10c. •••

The Forest Inn, Shawnigan Lake—At the request of the Shawnigan Lake School (Lonsdale's), a special luncheon will be served on Sunday, July 1, and Monday, July 2, in the hotel annex. Tickets $1. •••

Quality Sheen is a quality polish. At Bay Street Grocery. •••

Pantorium DYE WORKS

VALETERIA SERVICE. Victoria, B.C. Cor. Fort and Quadra Streets

COAL% The Clean Coal

Of the Canadian West

N-W

Nanamio - Wellington. The only grade we sell.

PAINTER & SONS 617 CORMORANT ST. PHONE 536

PACKARD REPUTATION

We do not risk it when selling a used car

All Makes - All Prices - Easy Terms

WE OFFER

Seven High-grade Closed Models

(276) Chevrolet, 1927 Sedan $725.00
(282) Chrysler, 1927 Sedan $900.00
(281) Nash, 1926 Sedan $985.00
(266) Nash, 1926 Sedan $985.00
(129) Dodge, 1926 Sedan $885.00
(280) Essex, 1927 Sedan $1,050.00
(93) Studebaker, 1925 Landau . $1,150.00

Phone Us and We Will Gladly Demonstrate Your Choice

THOS. PLIMLEY LIMITED

1010 Yates Street Phone 697 Victoria, B.C.

YOUNG WOMAN FELT PUFFED UP AFTER MEALS—WAS TIRED AND DROWSY—HUSKY RELIEVES HER

Couldn't Do Anything After Eating, She Felt So Limp; Headaches Followed and She Couldn't Get to Sleep at Night; Was Getting Weaker Every Day; Then a Friend Recommended "Husky"

"Why, my stomach has been upset and paining me for two years when I began using Husky and yet I have been completely relieved," says Mrs. Y. St. Jean, 5201 Cartier Street, Montreal, who is enthusiastic about the results she is obtaining from the use of the medicine called "Husky."

"Before I began using Husky, whatever food I would eat would never digest and I would feel puffed up and uncomfortable. After each meal I had very bad palpitation of the heart and my whole system was affected. I would feel too weak and drowsy to do anything. Then a bad headache would come on and I would have to give up. I had a hard time getting any relief because I couldn't get to sleep at night."

Continuing, Mrs. St. Jean said: "I was getting weaker every day and a friend of mine noticed how bad I was feeling. She said Husky was just the medicine for me so I started taking it regularly as she advised. I have already taken several bottles and I have really been surprised how Husky has just taken the gassy, puffed up feeling from my stomach and made my food digest without any pain to me as before. For some time now I have been sleeping all night and I don't get those weak, drowsy feelings or headaches now. I have completely regained my health, thanks to Husky."

Too much acid in the system is causing much suffering similar to that which Mrs. St. Jean endured and a well known health authority, speaknig of this trouble, recently said: "More and more weak, run down conditions and disorders of the stomach, liver and kidneys are attacking men and women everywhere as a result of chronic acidity of the system."

Chronic acidity irritates and weakens the membranes of the stomach and bowels, causing food to form in a sour, gassy mass in the stomach instead of digesting properly. The food is not assimilated or eliminated properly and poisons get into the blood—headaches, dizzy spells, rheumatic pains, drowsy feelings, nervousness or constipation often tell you that this condition exists. Because "Husky" combats this acidity and sweetens the stomach it is especially recommended to relieve these common ills.

Get a bottle of "Husky" to-day and you will soon realize that this medicine is one of extraordinary merit. Thousands are regaining health through its use.

FEELS FINE NOW

MRS. Y. ST. JEAN

EATS WHAT HE WANTS AND NO GAS FORMS ON STOMACH NOW

"I Am Singing the Praises of Husky Wherever I Go," Says Walter Amos as Indigestion, Constipation and Kidney Pains Disappear

"I have suffered untold agonies for the past three years from a gassy condition of the stomach, constipation and kidney ills and I would be suffering with them right now if I hadn't turned to Husky," said Walter Amos, 17 Aziel Street, Toronto, when talking to two friends recently about his health and how much better he is feeling since he has been using the medicine called "Husky."

"I had taken every kind of medicine you ever heard of, but I got no relief until I used this Husky," said Mr. Amos, who continued "I was having agony from gas on my stomach, pains in stomach and chest and bloated feelings after every meal and my kidneys were in such bad shape that the small of my back ached. I was advised to give Husky a trial and much to my surprise I soon found I was getting better.

"I found I could eat anything I wanted and it didn't hurt me, gas stopped forming in my stomach. My digestion is good and my kidneys are strengthened. Constipation is a thing I don't worry about for my bowels are regular once more. I feel better than I have in a very long time and I am singing the praises of Husky wherever I go."

"Husky" Is Recommended and Sold by the MACFARLANE DRUG COMPANY and Other Good Drug Stores Everywhere.

THE SOUTH AFRICAN PLUME SHOP

WHERE ALL THE WELL-DRESSED WOMEN SHOP

Have It Charged. No Red Tape to Open a Charge Account. No Extra Cost Whatsoever. Using This Service You May Be Well Dressed at all Times. It is Convenient and Confidential And Entitles You to the Benefit of Our July Clearance Sale.

July Apparel and Millinery CLEARANCE SALE

To-morrow---An Opportunity to Replenish Summer and Vacation Frock Wardrobes

PRINTED CHIFFONS, GEORGETTES, TUB SILKS, FLANNEL **$12.75**

A **Great** value treat awaits thrifty women and misses who will crowd into our dress section to choose lovely new Summer Dresses to-morrow. Every dress is new and includes such important style features as uneven hemlines, scarf and cape necklines, sunburst pleating, tucked jabots, the long-sleeved and sleeveless mode.

CLEARANCE OF SMART COATS

25% OFF

Coats which owe their smartness to the rich materials of which they're fashioned, to their fine tailoring and to their swagger simplicity. Some have fur on their collars, others have their cuffs furred; still others are self-trimmed. The collection is the finest.

Drastic Reduction on All SUMMER ENSEMBLES AND SUITS

50% OFF

An impressive collection of the season's smartest ensemble modes being offered at 50 per cent off to-morrow.

Clearance of All French Room and Pattern Hats

50% OFF

The smartest Millinery modes of the season are presented in this sale—without reservation.

Just now, when plans for vacation are being made and Dominion Day celebration nearly on us, this will make the most opportune moment to purchase your holiday Hat at just half the original price.

DRASTIC REDUCTION ON ALL HATS From the Bargain Basement

You May Buy Any Hat at the Bargain Basement With An Initial Payment of 50c and Balance in Equal Weekly Payments

$2.95, $3.95 and $4.95

Sports Hats, Vacation Hats, Dress Hats

Really, this clearance sale more than comes up to the high standard of our past clearance sales. The Hats now seem to be lovelier than ever—almost unbelievably fine for a clearance sale.

Hats of crepe, crocheted viscas, felts, silk and combinations, in all the new colorings of the season and white. The prices are so low and there are a thousand Hats to choose from.

Children's Straw, Fabric Felts and Kid Hats

Reduced Regardless of Cost to

$1.00

Hats for the vacation, for play, for sports wear—new straws, new fabrics. Reduced to **$1.00**

THE SOUTH AFRICAN PLUME SHOP

747 YATES STREET READY-TO-WEAR AND MILLINERY PHONE 2818

LOCKLEY HOLDS SCHOOL BOARD CHAIRMANSHIP

Refuses to Resign After Taking Advice on Eligibility For Office

The legality of Alex. Lockley's position as chairman of the Esquimalt School Board, disputed on the point of taxes on his Esquimalt property, was the storm centre at a meeting of the board held at Lampson Street School last night.

After passing the minutes of the last meeting, Mrs. Isbister moved that communications relating to the chairman's position be read prior to the transaction of the ordinary business of the board. In compliance with the wishes of the members, Mr. Lockley read a letter on the subject from E. V. Finland which read in part as follows:

In considering the provision of Section 131 which has been invoked against you it is important to bear in mind that trustees in rural school districts are elected for three-year periods. The clear intention of the Public Schools Ac is that the rural school districts trustees may be elected only from those persons who are assessed and taxed in the district for school taxes pursuant to the Public Schools Act and only then from those who have paid such school taxes for the calendar year preceding an election.

Since the prompt payment of his school taxes is vital to the qualification of a rural school trustee it is not surprising that the Act should provide for his disqualification if he should fail to pay in the year in which they become due his school taxes for any of the three years for which he is elected. This is the intention and only effect of the provision of sub-section C of Section 131 (2) which we are considering.

"POORLY DRAFTED"

On the whole I have no hesitation in saying that these provisions of the Public Schools Act are very poorly drafted. So much is this the case that there is some excuse for the confusion existing in the minds of those persons who think that you are disqualified.

As I have pointed out above in municipal school districts the trustees are "owners of land" and in rural school districts they are "ratepayers." Consequently the disqualifying provision in subsection C of Section 131 (2) reading "or being a ratepayer in the school district of which he is trustee, fails to pay in full the school taxes from him therein on or before December 31 of the year in which they become due," can apply to rural school trustees and therefore does not affect in any way your status as a member of the school board of Esquimalt.

I might say further that the opinion of the Deputy Attorney-General on this question if he should give a considered opinion which he has not done would undoubtedly be entitled to respect. However, it would only be the opinion of a lawyer and in no sense more final than the opinion of any other lawyer inasmuch as he is in a way established a tribunal to settle such a question.

I feel satisfied that the persons seeking to disqualify you have been carried away by their misunderstanding of the intention and effect of Section 131 which would have been avoided had they taken private legal advice instead of imposing upon very busy government officials who have not been able to give the question the proper consideration mainly because the full facts and circumstances were not placed before them.

Following this Mr. Lockley read a letter from the Deputy Attorney-General, stating a complete appraisal of the situation could only be made when all the evidence relating to the case was before him.

Mr. Lockley added he would, if necessary take legal action to clear his name and that of his family which, he added, had been dragged through the mud during the disagreement. He attributed the interference in the work of the school board to petty personal motives rather than to the genuine desire to obtain justice.

WILL CONTINUE TO ACT

Major J. A. Crompton said that as far as he could understand it was not a matter which the School Board could settle but one whose solution would have to be sought outside the executive by the Voters' Association, the organization which brought the quarrel to a head. Mr. Lockley replied that until he was sure that he had no right to the chairmanship of the board he would continue to act in that capacity.

To this Mrs. King answered that she too had been to see Dr. S. J. Willis and on his advice had sought independent legal counsel and as a result of this she was positive that, although Mr. Lockley had been elected to the board by the voters, he held his position as chairman through the courtesy of the members only.

T. Hadfield said that he was of the opinion that Mr. Lockley should continue to be chairman until it was definitely and legally proved that he had no right to public office on account of his non-payment of taxes, and although he thought that Mr. Lockley, knowing his disqualifications, should have resigned, yet he did not consider the work of the board in any way jeopardized by his presence on it. In reply to the suggestion that the School Board should pay for the expenses of a legal decision, he stated that he did not think that it was the part of the members to spend the money of the Voters' Association. If they wished to settle the matter, then it was their place to organize a deputation to investigate the circumstances and to seek a court decision.

LADIES WITHDRAW

Mrs. Isbister moved that the meeting be adjourned. But the motion was defeated. Thereupon the two ladies rose from their seats and left the room.

T. Hadfield, A. Lockley, Major J. A. Crompton and Secretary Wilson carried out the usual business of the meeting. An amendment which gave the board the right to increase or decrease the salaries of the school staff was ratified by the Education Department and S. Maynard's application for a higher salary was laid on the table for further consideration. Reports from the principal, H. L. Campbell, George Hill and the school nurse were read and accepted, after which the board discussed the advisability of making certain improvements in the building, including the replacing of broken windows and the repairing of the furnaces. Tenders were read for the mending of the heating plant and were left for further consideration by a committee.

Before the close of the meeting, Mrs. E. L. Neild obtained permission to voice the views of the ratepayers in regard to the chairman's position. She said that, as a deputation from the Voters' Association she had been to see the Deputy Attorney-General and was persuaded that Mr. Lockley was not eligible for public office and owing to his alleged disqualifications had never been able to accept the office. She stated that she had been informed that the position was vacant ipso facto through the non-payment of taxes by the person then supposedly holding the chairmanship. Moreover, she said that all business which had required Mr. Lockley's vote had been illegal.

Their followed a heated discussion in which the chairman stated that he had paid taxes for the years 1926 and 1927, a statement which Mrs. Neild contradicted. She said that any payment made had gone to retire the taxes of 1924 and 1925.

"Why are all of you so anxious to crucify a delinquent taxpayer?" asked Mr. Lockley.

"Mr. Lockley," replied Mrs. Neild, "we have no personal motives at all in the case, we merely wish to secure justice for the ratepayers," she concluded.

VICTORIA PREPARES CELEBRATION FOR DOMINION DAY

(Continued from page 1)

which he will gladly hand over to the person who first addresses him in the correct terms. Those competing in this event must at the time of approaching the mystery man have in their possession a copy of The Times, The Colonist or the Dominion Day programme. When the least suspicion is felt that "King Canuck" is within range persons attesting him must say, "You Are King Canuck," and immediately the right man is approached he will make known ihs identity. The result of this contest will be made public from the front of The Colonist office at 10 o'clock.

While his fictitious king is making his way up an down the street among the merry makers, comic musicians will add gaiety and fun to the programme by playing at different inter-sections. Bands wishing to compete in this event should get in touch with S. Thomas, of the Dominion Day celebration committee at once.

TORCH PARADE

At 9.15 o'clock Yates Street will be drakened by the extinguishing of the electric lights while fire trucks from headquarters or Cormorant Street speed through the city with members of the fire department carrying lighted torches. The run will be from Cormorant Street hall along Broad to Yates Street to Fort and return.

A musical festival at the Arena at 3 o'clock is the main attraction Sunday. Three hundred singers from the local churches will be heard at this service. Mayor J. C. Pendray will open the proceedings. Admission will be free, but a silver collection will be taken to defray the expenses.

Programmes will be issued free of charge.

MONDAY EVENTS

Monday, July 2, is the banner day of the three-day celebration with action from 10.30 a.m. until 1 a.m. on Tuesday. Ashia, crack Japanese baseball team from across the gulf waters, will make their first appearance before local fans when they meet the Sons of Canada in the first game of a double-header at the Royal Athletic Park at 10.30 o'clock. The second game of this series will be played at 6.30 o'clock.

The afternoon entertainment will commence at 1.45 o'clock, with the second annual Vancouver Island field and track championship meet at the Willows Oval. Leading local and Upisland athletes will be seen in action here in a first class programme. Apart from the sport events, dancing contests for all amateur dancers, either sex, will be held.

Two lacrosse games are scheduled at the Royal Athletic Park later in the afternoon. At 2.30 o'clock South Park School lacrosse team, champions of the Public Schools League, will meet George Jay, this year's runners-up. At 3 o'clock ex-Oaklands School aggregation, present junior champions of British Columbia, will defend their title against the Maple Leafs of Vancouver. R. P. Butchart will face-off the ball for this game.

An inter-city regatta, in which leading oarsmen from the J.B.A.A. will pit their skill against the best that Vancouver can produce, will be held at the Gorge at 3 o'clock. A first class programme of events has been arranged by the officials of the local club.

Albert Sullivan, provincial high school inspector, will be the speaker at the service to be conducted at the Parliament Buildings at 8 o'clock, and will take as his subject "Our Heritage." Previous to the address Mayor J. C. Pendray will present the appreciation medal, sponsored by the Native Sons and Daughters of British Columbia. In granting permission for the holding of this service the department pointed out that a new lawn had been put in at much expense, and requested that the public keep to the driveway in front of the steps and not walk on the grass.

FIREWORKS

A fireworks display will take place in the Inner Harbor at 9 o'clock, and will continue for about half an hour. With the falling to the water of the remnants of the last fireworks the next attraction will be the Dominion Day serpentine dance at the Crystal Garden under the auspices of the celebration committee. Two first class orchestras will render the latest dance hits, while dancing will be indulged in at both ends of the Crystal Garden from 9 p.m. to 1 a.m.

COUNSEL ASKS MAYOR STAND COURT TRIAL

(Continued from page 1)

The whole defence put forward to justify gambling, said Mr. McGeer, fell flat when the mayor admitted that only once had he had such a conversation.

Dealing with the evidence of witnesses and quoting lengthy portions of the transcript, Mr. McGeer reiterated his previous contention that the Mayor should be indicted to stand trial on a charge of having conspired with police officials and members of the underworld to operate gaming and disorderly houses.

Before starting on his prepared argument Mr. McGeer drew attention to the fact that the hearing had terminated without the evidence of certain witnesses, particularly such men as Joe Celona and his brother and the men in whose names the licences at 30½ and 244 Hastings Street were held.

Mr. McGeer had not completed his argument at the lunch adjournment.

YESTERDAY'S SESSION

At yesterday afternoon's session, Alex Henderson, K.C., counsel for Mayor Louis D. Taylor, closing his argument, said:

"There has not been one scintilla of evidence in the whole 4,000 pages of this inquiry which points to an act of corruption by the mayor."

Dealing with every allegation and suggestion against the mayor, Mr. Henderson occupied practically the whole afternoon session, and concluded with the statement that there was no evidence against the mayor, and that the commissioner, therefore, would be relieved of any necessity for exercising his mind along those lines.

Vacation *back east!*

The change will pep you up wonderfully. Great cities, famous sights to see, noted places to go. Fares are reduced over the Milwaukee Road.

The New Olympian from Seattle — Roller bearing smoothness, roomier cars—the cool, clean way East.

Round Trip from Victoria

Minneapolis	$ 75.60	Niagara Falls	$124.92
St. Paul	75.60	Ottawa	132.25
Milwaukee	89.10	Montreal	137.05
Chicago	90.30	Washington	145.86
Detroit	109.92	Philadelphia	149.22
Cleveland	112.86	New York	151.70
Toronto	118.05	Portland, Me.	153.20
Pittsburgh	124.06	Atlantic City	153.34
Buffalo	124.92	Boston	157.76

Corresponding reductions to other Eastern cities and resorts. Liberal stopovers. Choice of routes east of Chicago.

Call on us for detailed information

Victoria Office
902 Government Street
Phone 72
E. F. Marshall, City Passenger Agent
A. P. Chapman, Jr., General Agent

CHICAGO MILWAUKEE ST. PAUL PACIFIC

The MILWAUKEE ROAD

WORLD'S LONGEST ELECTRIFIED RAILROAD

213-125

Campbell's

1006-10 GOVERNMENT STREET—PHONE 181

MONTH-END SPECIALS FOR SATURDAY SHOPPERS

Saturday is the last day of the week and the last day of the month. It is to be a banner value-giving day at "Campbell's" for we have very carefully gathered together a number of items of particular interest to women.

Twenty-five Smartly Tailored Coats On Sale Saturday at $12.75

To-morrow we offer very special bargain-values in a number of well-tailored and well-cut Coats, developed from fine quality wool, English tweeds and English coatings. The very coat for those about to start their vacation. Make your choice Saturday at .. **$12.75**

Fifty Women's Fugi Silk Frocks To Sell Saturday at $4.50 and $4.95

Special month-end offerings of women's Fugi Silk Sports Frocks, made with long or short sleeves in many smart styles. Choose from white, maize, green, blue and pink; sizes 16 to 44. These are delightful frocks, exceedingly well made and outstanding month-end values at ..... **$4.50** and **$4.95**

The New White Summer Girdle Specially Priced for Saturday at $2.95

This New White Girdle for Summer wear is beautifully made of the best quality Skinner's satin and surgical elastic. Side-hooking style, lightly boned and will be found splendid fitting; sizes 25 to 30. Specially priced for Saturday selling at **$2.95**
White Satin Bandeaux to match the above at **$1.50**

The New "A.P. Uplift" Brassiere at $1.75

We are now stocking this wonderful new "A.P. Uplift" Brassiere—a French undergarment invented by Mme. Poix. A garment that gives phenomenal support at all tims, and is endorsed by physicians. Nicely made of soft pink repp. A splendid month-end value at **$1.75**

One Hundred Rayon Silk Costume Slips Month-end Sale Price, $2.79

An interesting selling event of 100 Rayon Silk Costume Slips of the best quality. Made with silk strap shoulder, shadow proof skirt. In black, white and all the wanted colors. Sizes 36 to 42. Month-end special at **$2.79**

Lovely Shetland Wool Nightgowns Special Month-end Values at $3.25 and $3.75

Beautiful Shetland Wool Nightgowns made with short sleeves and in the popular slip-over style. Very dainty, soft and warm. Shades of sky, orchid, flesh and white. Very specially priced for the month-end selling at ..... **$3.25** and **$3.75**

One Thousand Pairs "Holeproof" Silk Hose All Silk-to-the-top and On Sale Saturday at, Per Pair, $1.00

Just in time for Saturday's selling comes another new shipment of this very famous dollar "Holeproof" Silk Stocking which we are pleased to very highly recommend for wearing and fitting qualities. They come in black, white and fifteen of the newest Summer shades; sizes 8½ to 10½. On sale Saturday at, per pair **$1.00**

Twenty-five Dozen All-pure-wool Vests Guaranteed Unshrinkable, on Sale Saturday at 95c

Now here is a lightweight All-pure Wool Swiss Ribbed Unshrinkable Vest, so much desired by women who want a nice light vest for Summer wear. Short sleeves, strap shoulder or opera tops; all sizes. On sale Saturday at **95c**

Big Month-end Sale of Girls' Tub Dresses For Girls of 8 to 14 Years, Saturday Selling at 95c, $1.35 and $1.75

This presents the very opportunity for mothers to stock up their girls with smart Tub Dresses for Summer wear. Included in these three specially priced sale groups are many smart styles developed from fine quality ginghams, printed cottons and chambrays. In all the wanted colors and chic little styles. On sale Saturday at ..... **95c, $1.35** and **$1.75**

Our Entire Stock of Girls' Straw and Felt Hats To Clear on Saturday at

HALF PRICE

Women's Knitted Pullovers and Cardigans On Sale Saturday at $1.49

Five dozen good quality Pullovers and Cardigans for women and misses in many different patterns and colors and very specially priced for Saturday's month-end selling at only **$1.49**

Victoria Daily Times

FRIDAY, JUNE 29, 1928

Published Every Afternoon Except Sunday By THE TIMES PRINTING AND PUBLISHING COMPANY LIMITED

Offices, Corner Broad and Fort Streets

Business Office (Advertising) ....Phone 1090
Circulation ....Phone 3345
Editorial Office ....Phone 48

SUBSCRIPTION RATES

To France, Belgium, etc. ....$1 per month
City delivery ....$1 per month
By mail (exclusive of city)—Canada, Great Britain and United States ....$6 per annum

THE WEST COAST ROAD

VICTORIA NATURALLY IS INTERested in matters of policy which concern other parts of the Province; but the people of this community are especially concerned in the West Coast Road and the prospects for new business which it holds out. Although this undertaking is merely a part of the programme of development which the Department of Public Works continually is carrying out as a sound investment of the taxpayers' money, it can be said without hesitation that it will pay for itself many times. Dr. Sutherland is convinced of this and that is why he sponsored it and got it under way. His determination to proceed with it at all speed will be appreciated by the people of this community.

Our citizens now obviously are seized with the importance of this road, not only for the new business which will flow to this city as the country through which it will run is opened up, but also because it will furnish many opportunities for our youth. It will be the key to territory of untold wealth, wealth as yet untouched, and the enterprise of youth will be well rewarded. It is not extravagant to predict that within a very few years the road will have been responsible for attracting many thousands of people to those areas which it will serve. Their labors, of course, will have a direct bearing upon the commercial future of our Island. New markets will be created for the products of factories already operating here, adding to their payrolls, while there will be new incentive for the establishment of other industries. This inevitable expansion obviously insures lower taxes for the taxpayers of this city. Hence this project is of outstanding importance to this community. The Government's policy in this respect should be heartily endorsed by the public.

TO-MORROW'S TAG DAY

IT IS NOT AN EASY MATTER TO frame pension regulations which will cover the case of the tuberculous veteran as effectively as it ought to be covered. The malady from which so many former members of the Canadian Expeditionary force are suffering is like few others. Periods of tolerably good health, when the victim may go about his avocation, often are followed by relapses which undo much of the good work that has been done. In those periods he must have careful attention, good food, and plenty of rest. It is not always easy to get the official wheels moving as the case may demand. That is the reason why the Tuberculous Veterans' Association finds it necessary to keep its own machinery in motion so that in the waiting period the patient will be looked after. That machinery will not run without money. The local branch proposes to ask the generous people of Victoria to give as liberally as they can to the taggers who will be on the streets to-morrow.

GOVERNOR SMITH NOMINATED

GOVERNOR ALFRED SMITH'S NOmination as the Democrat candidate in the United States presidential election was generally expected. He was chosen on the first ballot at the Houston convention yesterday, not, however, without a stiff challenge from the opposing forces. But several states, notably Ohio, changed their minds after the first count showed Mr. Smith nine votes short of the number required, the final figures for the New York aspirant giving him 849 2-3 of the 1,100 votes in the convention, 116 more than he required.

The presidential fight now will be between Mr. Smith and Mr. Hoover, one with a striking adaptability to public life and a popular figure everywhere; the other an able administrator, an organizer of marked ability, with an international reputation. The nominating conventions, moreover, were noteworthy for the unanimity which marked the choice of both Democrat and Republican nominees. It will be recalled that in 1924 the Democrats found it a very difficult matter to reach a decision, many ballots being necessary.

One of the somewhat unexpected developments at Houston was the change of front which came over some leaders of the party in respect of its attitude towards prohibition. Before the convention, and even after it had commenced its business, Governor Smith was being labelled by many of his opponents as "wringing wet." From this and from his proposal to allow each state to say whether it preferred a change in the law or not, it was assumed that the party would not specifically commit itself. But it has gone on record in favor of the strict enforcement of the Eighteenth Amendment as it stands. Nor did the convention write anything of a very definite nature into its platform with regard to farm relief. It can be assumed, however, that Governor Smith will be more specific on this point when the campaign gets under way. Meanwhile his party takes the stand that the farmers of the corn belt must be looked after better than the Republican Party has looked after them.

The outcome of a presidential campaign in the United States is of vital interest to Canada, no matter what government is in office at Ottawa. Our trade with the republic for the year ending last April amounted to more than $1,200,000,000, or more than half the value of Canada's trade with the whole world. Our principal interest lies in Washington's tariff legislation. The Republican Party is the party of high protection; the Democrats favor a low tariff. Canada stands to gain a great deal more in this respect from the election of Governor Smith than it would from the return of Mr. Hoover; but indications point to a Republican victory.

A BANK AND CANADA'S BUSINESS

IN THE JUNE ISSUE OF THE MONTHLY Review published by the Bank of Nova Scotia the condition of Canadian business this year compared with that of last is the subject of an article in which bank debits to individual accounts furnish the illustration of the country's progress. It says these "show clearly that the growth in the volume of business transacted is equitably shared as between the larger and smaller centres." In other words, prosperous conditions are general throughout the Dominion. A comparison between the figures for the three largest clearing house cities—Montreal, Toronto, Winnipeg—and the remainder, The Review notes, shows a remarkable parallelism:

BANKS DEBITS TO INDIVIDUAL ACCOUNTS
(in millions)

	April, 1927	April, 1928	Increase
Three largest Clearing Centres	$1,898.6	$2,372.5	25%
Twenty-nine other Centres	$ 741.4	$ 925.6	25%

We read further: "Comparisons of this year with last, whether based on building permits issued, bank debits to individual accounts, or volume of railway freight traffic, indicate a continued and fairly steady growth of business . . . . even when the grain movement is eliminated, recent weeks have witnessed a marked expansion of traffic both in East and West, of which an important feature is the heavy movement of ore."

This is the summing up of conditions by a conservative banking institution. It is interested in nothing else but the business of the country and its own relation to that business. It has no political fish to fry. But its views, always guardedly expressed, are in strange contrast with those to which some public men give utterance in political campaigns.

A LIBERAL VICTORY

PREMIER BALDWIN WILL FIND LITtle consolation in the result of the byelection in the Carmarthen division. The Liberal candidate, Colonel W. N. Jones, received 10,207 votes; Labor, Mr. D. Hopkins, 10,154; and the Conservative, Sir Charles Mansel, 8,361. This is really a gain for the Liberal Party, for although the riding returned Sir Alfred Mond as a Liberal, he crossed the House some time ago and joined the Conservative Party, his vote supporting Mr. Baldwin in all major political divisions.

This contest was occasioned by the elevation of Sir Alfred to the peerage. He first won the seat as a Liberal in a byelection in 1924 and again at the general election of the same year. His majority on the first occasion was more than four thousand and more than ten thousand on the second occasion, the combined anti-Conservative vote of Liberal and Labor in the first contest indicating the sentiment of the riding. In the second contest the Conservative Party did not enter a candidate, the battle being between the Liberal and a Labor candidate. There is very little hope of the Baldwin forces making any headway here.

WHAT OTHER PAPERS SAY

TAXATION OF LAND VALUES

The Economist

There is something to be said for assessing people for local taxation on the basis of the value of the house they live in, though even in regard to dwellings the system is full of anomalies, creates unreasonable differences between districts, and is not strictly in proportion to ability to pay. But as applied to industry the system is peculiarly unsuitable inasmuch as it shows no increase when the taxpayer is prosperous, or diminution when times are bad.

THE "QUOTA" FOR AUSTRALIA

The Toronto Globe

Australia, whose immigration policies and methods have been contrasted many times in recent months with those of Canada, is about to take the important step of establishing a quota system in order to keep the Commonwealth British and white. Energetically as Australia has been seeking settlers, bidding for them with State aid and with promises of employment, going even farther than our Dominion in this respect, Premier Bruce has made the announcement that restrictions would be applied to foreign immigration, limiting it to less than half the number of arrivals of last year. It is true that this comes at a time when the country is going through something of a depression, with considerable unemployment, but it is doubtful if the adoption of the new policy is due to this situation in any great measure. As a temporary means of relief British adults are not being invited to the country as warmly as last year, although the road is still clear for boys with ambition.

A THOUGHT

Be ye angry, and sin not: let not the sun go down upon your wrath.—Eph. vi, 26.

When one is in a good sound rage, it is astonishing how calm one can be.—Bulwer-Lytton.

BRIDGE MADE EASY by W. W. Wentworth

(Abbreviations: A—ace; K—king; Q—queen; J—jack; X—any card lower than 10.)

PRE-EMPTIVE BIDS

To-day are given further illustrations in the art of pre-emptive bidding. When to pre-empt and when not to do so is shown by the explanations following each sample hand.

Spades—X; hearts—A Q J X X X X X; diamonds—X X; clubs—X X. This hand is weak in every suit except hearts. A bid of three hearts may not shut out bidding. Bid four hearts.

Spades—A K Q J X X X; hearts—X X; diamonds—none; clubs—A J X X. This hand does not contain any support for a heart bid. Bid three spades to discourage partner or opponents from bidding, as with normal support from partner game will be made.

Spades—A K Q 10 X X; hearts—X; diamonds—none; clubs—A Q X X X X. This hand is weak in hearts and diamonds. It contains strength in clubs. Bid one spade. In all probability the bid will not be bought at one spade, and you may be driven to three or four spades and then doubled by opponents. Encourage this double, as in all probability you will make four spades on this hand.

Spades—X; hearts—A K Q J X X X; diamonds—Q X X X; clubs—A. This hand contains no support for a spade bid. A bid of three hearts will not shut out bidding. Bid four hearts.

Spades—A Q X; hearts—A J X X; diamonds—A X X; clubs—A X X. This hand contains one hundred aces. It contains support for a spade or heart bid. But one no trump.

Spades—X; hearts—X X; diamonds—A K Q; clubs—A K Q J X X X. This hand is weak in spades and hearts. Shut out all bidding. Bid five clubs.

Spades—A K Q 10 X X; hearts—K Q X; diamonds—K; clubs—X X X. This hand is too strong to pre-empt. It contains support for a heart bid. Bid one spade.

Spades—K Q J 10 X X X X X; hearts—X; diamonds—X X; clubs—X. This hand does not contain two quick tricks. It is too strong, however, to pass, as it contains eight sure tricks. A bid of one spade would guarantee partner two quick tricks, and in order not to deceive partner, bid four spades, immediately shutting out all bidding. This freak hand should not, however, encourage you to vary the rule of making an opening bid on two or more quick tricks.

The WEATHER

Daily Bulletin Furnished by the Victoria Meteorological Department

Victoria, June 29.—5 a.m.—The barometer remains stationary on the Coast and rain has been general over this Province. Fine, warmer weather is reported in the prairies.

Reports

Victoria—Barometer, 29.98; temperature, maximum yesterday, 55; minimum, 50; wind, 4 miles W.; rain, .09; weather, fair.

Vancouver—Barometer, 29.96; temperature, maximum yesterday, 58; minimum, 48; wind, calm; rain, .14; weather, fair.

Kamloops—Barometer, 29.80; temperature, maximum yesterday, 72; minimum, 56; wind, calm; rain, .02; weather, cloudy.

Prince Rupert—Barometer, 30.04; temperature, maximum yesterday, 68; minimum, 50; wind, calm; weather, cloudy.

Estevan Point—Barometer, 29.98; temperature, maximum yesterday, 56; minimum, 52; wind, 4 miles S.; rain, .46; weather, cloudy.

Tatoosh—Barometer, 30.00; temperature, maximum yesterday, 58; minimum, 52; wind, 4 miles S.; rain, .30; weather, cloudy.

Portland, Ore.—Barometer, 30.00; temperature, maximum yesterday, 70; minimum, 56; wind, 4 miles S.; rain, trace; weather, cloudy.

Seattle—Barometer, 29.98; temperature, maximum yesterday, 60; minimum, 54; wind, 4 miles N.E.; rain, .28; weather, cloudy.

San Francisco—Barometer, 29.94; temperature, maximum yesterday, 68; minimum, 54; wind, 4 miles S.W.; weather, clear.

Penticton—Temperature, maximum yesterday, 71; rain, .56.

Grand Forks—Temperature, maximum yesterday, 72; rain, .21.

Nelson—Temperature, maximum yesterday, 70; rain, .45.

Calgary—Temperature, maximum yesterday, 78; minimum, 48; rain, .06.

Winnipeg—Temperature, maximum yesterday, 82; minimum, 58; rain, trace.

Temperature

	Max.	Min.
Victoria	55	50
Vancouver	58	48
Barkerville	68	..
Swift Current	80	60
Edmonton	82	58
Qu'Appelle	78	54
Regina	79	50
Moose Jaw	82	53
Toronto	76	..
Ottawa	80	..
Montreal	82	..
St. John	64	..
Halifax	70	..
Dawson	72	44

Other People's Views

NOT IN IT

To the Editor:—Will you kindly permit me through your columns to inform all concerned that I am not acting as campaign manager for Mr. Frank R. Carlow, nor am I interested in his campaign at all.

W. J. KELLY.

223 Pemberton Building, Victoria, B.C., June 27, 1928.

A CLEAN CAMPAIGN

To the Editor:—Will you please allow me a few lines in paper to make a few suggestions on this campaign?

First: I think we should keep our minds free from prejudice during this fight, as prejudice darkens the mind, and prevents any new idea from dawning; and, since we are all human, and have no wings on, figuratively speaking we ought to keep our minds up on the mountain peaks, and not in the deep valleys. I want to see a clean fight.

I would say the speakers should speak in a Christian spirit. This would prevent mud-slinging. I want to vote for some big candidate, I mean big mentally, some one who is not too local and with some depth, and can spread out, with large horizon.

I am a Progressive, and since there are none out in this fight, I will have to vote for one of the other parties.

Figures do not lie, but some men lie about figures.

I want to vote for a candidate who can speak intelligently, that they may know how to deliver the goods.

I intend to hear all the speakers who come to Sooke, that on July 18 I may go to the poll and vote intelligently and conscientiously.

E. THROUP,
Secretary of Research Office.
Sooke, July 28, 1928.

JOTS FROM GEOGRAPHY

LAKE ERIE, one of the chain of Great Lakes lying between the United States and Canada, has an area of about 9,600 square miles. It receives the waters of the upper lakes by way of Detroit River and discharges its waters into Lake Ontario by way of Niagara River. The Welland Canal enables vessels to pass from Lake Erie to Lake Ontario.

RULING SOON ON CONSUL'S CASE

Montreal, June 29—The case charging defamatory libel against Captain M. V. Seferovitch, Jugoslavian consul in Montreal, has been taken away from the local criminal courts. A writ of prohibition was issued in the Superior Court here yesterday.

The merits of the action will be discussed within a few days.

In the writ, counsel for the consul contested the jurisdiction of the Canadian criminal courts, claiming diplomatic and consular immunity.

KIRK'S
Advice Is 40
BUY COAL NOW
Next Winter's Coal bought now gives you the freedom from worry and inconvenience later on.
"Does Last Longer"
KIRK COAL CO. LTD.
1212 Broad St. Phone 139

Plates
Fitted with absolute precision to give complete comfort in the mouth. Yet, withal you save from
$15
DR. COULTAS
1305 DOUGLAS ST. (GROUND FLOOR)

NANAIMO WELLINGTON COAL
Phone 1377

Get Something For the Fireside from the
VICTORIA FUEL CO. LTD.
1203 Broad St

Victoria's Only Exclusive Piano House
Knabe — Willis — Renowned Chickering
Choose Your Piano From This Store
We will make a liberal allowance on your used piano, player, organ or gramophone and give you the best of terms. IF YOU ARE WANTING A NEW "KNABE," "WILLIS" or a renowned "CHICKERING," get in touch with us now.
Willis Pianos LIMITED
1003 Govt. Street Phone No. 514

Never Travel Without a Book
Come in and see the Latest in Fiction
And this season's Popular Reprints at Popular Prices
LITCHFIELD'S LTD.
Booksellers and Stationers
1109 Government St. Phone 5736
Opposite Royal Bank

INK
For Rubber Stamps, Numbering Machines, Check Protectors, Indelible and Writing
Sweeney-McConnell Ltd.
1012 Langley Street Phone 190

She Shall Have Music Wherever She Goes

A whole Orchestra in a suitcase
HERE'S a Portable Victrola that plays like a big Victrola. Amazing volume—loud enough for a group of dancers. Just the thing for the apartment or summer cottage.
Indestructible cabinet of drawn steel, covered with leather-finished fabric. Fittings in gold plate and gold lacquer. Detachable winding key inserted on an angle that permits motor to be wound without lifting the Portable. Records stop playing automatically.
We have just received this new model. See it at our store. Hear it play the latest Victor Records. When we tell you the price you won't believe it's possible. It's the biggest bargain you've ever seen. Come in—soon!
$48.50
Equipped with the new Orthophonic "True in Sound" type-reproducer
David Spencer Ltd.
Music Department

DAVID SPENCER LIMITED
Store Hours, 9 a.m. to 6 p.m.; Wednesday, 1 p.m.; Saturday, 6 p.m.

Meats, Provisions, Delicatessen
SATURDAY VALUES—CASH AND CARRY

BUTTER! LARD! BUTTER!
Fresh Creamery Butter, per lb. .... 42¢
Spencer's Pride Creamery Butter, per lb. .... 43¢
Anchor Brand (N.Z.) Butter, per lb. .... 43¢
Pure Lard, 3 lbs. for .... 53¢

Kraft Kay Cheese, per jar .... 23¢
Nukraft Cheese, per box .... 23¢
Kraft Cheese, ½-lb. cartons .... 23¢

SPENCER'S OWN CURED COTTAGE ROLLS AND PICNIC HAMS ARE BETTER
Smoked Picnic Hams, per lb. .... 21¢
Sweet Pickled Picnic Hams, per lb. .... 20¢
Smoked Cottage Roll, per lb. .... 30¢
Sweet Pickled Cottage Roll, per lb. .... 29¢
Swift's Premium Hams Shank, half, per lb. .... 35¢
Swift's Premium Hams Butt, half, per lb. .... 37¢

Strictly New-laid Eggs, Extras, per doz. .... 35¢
Strictly New-laid Eggs, Firsts, per doz. .... 33¢

Sliced Boiled Shoulder Ham, per lb. .... 45¢
Sliced Boiled Ham, per lb. .... 53¢
Sliced Baked Ham, per lb. .... 58¢
Sliced Jellied Corned Beef, per lb. .... 32¢
Sliced Jellied Lambs' Tongue, per lb. .... 60¢
Spencer's Wieners, per lb. .... 28¢
Spencer's Potato Salad, per lb. .... 18¢
Roast Chicken, $1.50 to $2.50

MEATS—AS CUT IN CASE
Young Local Mutton
Shoulders, half or whole, lb. 19¢
Legs, half or whole, per lb. 28¢
Fillet Roasts, 3 to 4 lbs., lb. 33¢
Breast of Mutton, per lb. 14¢
Rib Mutton Chops, per lb. 29¢

Small Firm Grain-fed Pork
Shoulders, 5 to 7 lbs., foot off, per lb. 20¢
Butts, very meaty, per lb. 24¢
Loins, rind off, 3 to 4 lbs., lb. 29¢
Pork Steaks, per lb. 25¢
Loin Pork Chops, per lb. 30¢

Prime Steer Beef
Blade Bone Roasts, per lb. 17¢
Cross Rib Roasts, per lb. 19¢
Prime Ribs, per lb. 29¢
Rolled Pot Roasts, per lb. 24¢
Sirloin Tip Roasts, per lb. 29¢
Rump Roasts, lb. 29¢ and 24¢
Oxford Sausage, per lb. 13¢
Mince Steak, per lb. 18¢
Round Steak, lb. 27¢ and 24¢
Shoulder Steak, per lb. 18¢

2¢ lb. off Cash and Carry Meats between 8 and 10 a.m.
Shop in This Hour and Save

REGULAR COUNTER DELIVERED
Fillet Roasts Milk-fed Veal, per lb. 42¢
Small Roasts Milk-fed Veal, per lb. 28¢
Centre-cut Loins Pork, lb. 33¢
Fillet Roasts Pork, per lb. 31¢
Shoulders Spring Lamb, lb. 29¢
Legs Spring Lamb, per lb. 40¢
Sirloin Tip Roasts Beef, lb. 35¢
Rump Roasts Beef, per lb. 33¢
T-bone Roasts, cut short, lb. 39¢
Little Pig Pork Sausage, lb. 28¢
Milk-fed Frying Chickens, lb. 35¢
Milk-fed Roasting Chickens, per lb. 43¢
Choice Fowl, 3 to 4 lbs., lb. 25¢

Week-end on the Bargain Highway
FRUIT AND VEGETABLES
Nice Ripe Bananas, per doz. .... 30¢ and 35¢
Gordon Head and Saanich Strawberries, 10¢; 3 for 25¢; 4 for 25¢
Fresh Raspberries, each, 10¢; 2 for .... 25¢
Large Ripe Loganberries, 3 for 25¢; 4 for .... 25¢
Black Cherries, Red Cherries and Royal Ann, 2 lbs. 25¢; 3 lbs. 25¢
Large California Plums, per lb. .... 15¢
Sunkist Valencia Oranges, doz. .... 25¢, 40¢, 50¢ and 75¢
Juicy Sunkist Lemons, doz. .... 20¢, 30¢, 40¢ and 50¢
California and Florida Grapefruit, 6 for 25¢; 3 for .... 25¢
Imported Apricots, lb. 15¢; 2 lbs. .... 25¢
Red Ripe Greenhouse Tomatoes, lb. .... 15¢, 20¢ and 25¢
Hard Head and Cos Lettuce, each .... 5¢ and 10¢
White Spine Greenhouse Cucumbers, each .... 10¢ and 15¢
Fresh Green Peas, 4 lbs. .... 25¢
New Local Potatoes, 5 lbs. .... 25¢
Young Green and White Cabbage, each .... 5¢ and 10¢
New Carrots, Beets, Onions, Turnips, 3 bunches .... 10¢
Early White Potatoes, 5 lbs. .... 25¢
Fresh Red Rhubarb, 5 lbs. and 6 lbs. .... 25¢

BAKERY SECTION
McLean's Chocolate Cakes, marshmallow filling, each .... 25¢ and 35¢
McLean's Plain Madeira and Sultana Cakes, each .... 20¢, 25¢ and 30¢
McLean's Spiced Cinnamon Buns, doz. .... 20¢
Finger Rolls for hot dog wienies, doz. .... 20¢
Fresh Cocoanut Macarons, 2 doz. .... 25¢

CANDY SECTION
Turkish Pink and White Delight, lb. .... 25¢
Milk Chocolate Rose Buds, lb. .... 40¢
—Bargain Highway, Lower Main Floor

PROMOTIONS IN VICTORIA SCHOOLS

Boys' Central

(Continued from page 1)

DIVISION IV

Promoted to Grade 7—Gerald Aitke, Nicholas Alexis, Harold Amphlett, Maurice Ball, Arthur Brown, Neil Butler, James Caddell, Stanley Cornish, Kenneth Custance, Kenneth Dawson, Thomas Doswell, Ernest Edwards, George Ganner, James Halket, Bill Holland, Robert Hughes, Douglas Laird, Richard Mascale, Donald Macrae, Clifford Messerschmidt, Billie Miles, Christy Moodie, Kenneth Moodie, Ralph Morris, Malcom MacBride, George McBratney, George McLean, Howard Parfitt, Jack Phillion, Perry Queenan, Albert Ramsey, Herbert Redfern, Carl Randolph, Herbert Saunders, Charlie Sharp, Owen Skinner, Malcolm Taylor, Victor Thomas, Frank Thorsen, Frank Watson, Percy Wickett.

Rolls of honor—Proficiency: Donald Macrae; deportment: Harold Amphlett; regularity and punctuality: Maurice Ball, James Caddell, Bill Holland, Richard Mascall, Christy Moodie, Howard Parfitt, Jack Phillion, Herbert Saunders, Charlie Sharp.

DIVISION V

Promoted from Grade 5 to Grade 6—Ralph Baker, Raymond Ballard, Reginald Barnard, Clifford Brown, George Cliff, Alec Crawford, Clarence Dawley, Harry Dickenson, Grant Diamond, Frank Dodd, Jack Ferguson, Leonard Flindell, Sidney Gaunt, Kenneth Hallberg, Ian Hamilton, Louis Harris, John Harrison, George Holloway, Fred Holtum, Maurice Hornsby, Gordon Jones, Anthony Lennax, George Logan, Leonard Luxton, David McAdams, Lawrence Macrae, Fred Melhuish, Fred Minnie, Clarence Murrell, Kenneth Noakes, Henry Payne, Gordon Reid, James Skellern, Keith Smith, William Wallis, William Walters, Cecil Willey.

Rolls of honor—Proficiency: Lawrence Macrae; deportment: Leonard Flindell; attendance: Raymond Ballard, Alec Crawford, Frank Dodd, Jack Ferguson, Leonard Flindell, Sidney Gaunt, John Harrison, Walter Dawley, Henry Payne.

DIVISION VI

Promoted from Grade 4 to Grade 5—Harry Barber, Jack Cameron, Leslie Cook, Henry Cuming, Ernest Elford, Arthur Hall, Victor Hay, Tom Hinton, Robt. Horne, Ronald Jeune, Cheong Lee, John Lennax, John Lucas, Graham McCall, Robt. McDonald, Robt. Malcolm, Donald Nelson, Leonard Noakes, Norman Parfitt, Eddie Pears, Andy Southall, Ted Stidder, Billy Skuse, Roy Thorsen, Austin Webster, Ken. Wellwood, Roy Whittle, Alfred Wong, Yoneda Yoneda.

DIVISION VII

Promoted to Grade 4—Fred Acres, Philip Ballan, Archie Blackmore, Lionel Bradley, Cecil Clague, Ernest Flindell, Archie Hallberg, Leslie Hornsby, Billy Jarvis, Simon Johnston, Reginald Lane, Yew Lee, Larry Lucas, Frank Mantle, George Marriott, Edwin Mason, Donald Robinson, Thos. Rudolph, Thos. Sallaway, Richard Williams and Arthur Wilson.

Promoted to Grade 3 A—Eric Anderson, Yonosuke Ashcaw, Edwin Browning, Walter Givan, Bobby Jones, James McCarthur, John Mackay, Leonard Queenan, Douglas Wade and Leslie Walters.

Honor rolls—Proficiency, Thos. Rudolph; deportment, Archie Hallberg; punctuality and regularity, Leslie Hornsby, Yew Lee, Larry Lucas, John Mackay and Donald Robinson.

DIVISION VIII

Promoted to Grade 3 B—John Armstrong, Fred Acreman, Stanley Ball, Leon Camsusa, George Catlin, Walter Graham, Victoria Goodman, Alan Jordan, Willie Kissock, Ian Morrison, George Pears, Cecil Rutledge, Culyer Shanks, Niel Vincent and Douglas Willard.

Promoted to Grade 2 B—Robt. Acre, Joseph Centro, David Evans, Tom Griffith, Leslie Holtum, Sydney Holdridge, Victor Kusumoto, Stanley James, Vernon Miller, Raymond Moore, Roy McKay, Donald McDonald, Kenneth Uren, Albert Williams, Nicholas Lennox and Roy Troup.

Rolls of honor—Proficiency, Niel Vincent; department, Walter Graham; punctuality and regularity, Alan Jordan and Victor Kusumoto.

DIVISION X

Promoted to Grade 2—David Aaronson, Roy Clements, Kenneth, Crookston, Ronald Edmonds, Ralph Holloway, Jim Hurst, Vernon Kelly, Frank Laughlin, David Lawrence, Ted McIntyre, Arthur Sainsbury, Frank Smith, George Tapley, George Todd and Stanley Whittle.

Rolls of honor—Ralph Holloway; conduct, Stanley Whittle; attendance, Ronald Edmonds.

DIVISION X, SPECIAL CLASS

Promoted from Grade 1 to Grade 2—Harry Sydney Harding; George Raymond Tidbury.

Promoted from Grade 2 to Grade 3—Robert Osmond Dobrec.

Promoted from Grade 3 to Grade 4—Victoria Ball, Christopher Combe, Leslie Vaughan Dawkins, Joseph Bejarny Johnson, Lawrence R. J. Knowles, Clifford Melyn Logan, Ivan Donald Waring, and Elwood Roy White.

Promoted from Grade 4 to Grade 5—Joseph Alexander Hudlin, Frank Grimsby, Charles Albert Restell and Robert Rogers Whyte.

Promoted from Grade 5 to Grade 6—David Scott Dickinson, James Dickinson, Gilbert Ingram, Charles Edgar Luxton, Wilfred H. H. Smith and Earl Douglas Holt.

Rolls of honor—General proficiency, Earl Douglas Holt; deportment, Robert Rogers Whyte; regularity and punctuality, Victoria Ball and Wilfred H. H. Smith.

Bank Street

Grade 4A to Grade 5B—Grace Zala, Dan Chisholm, Lorene Lumley, Beatrice Hoffmeister, Alice Martin, Mattie Brand, Barbara Talbot, Molley Knight, John Armstrong, Lillian Fancett, John Davey, Helen Hudson, Victor Lea, Bobby Anderton, Tommy Johnston, Maurice Waller, Roy Winch, Fred Leason, Erma Falk, Norma Vye, Doreen Wells, Dorothy Pollock, Wilfred Ismay, Howard Vey. On trial, Mabel Brand, Dorothy Knight.

Grade 4B to Grade 4A—Rodney Thompson, Walter Gwyer, Tommy Leason.

Rolls of Honor—Proficiency, Grace Zala; deportment, Beatrice Hoffmeister; regularity and punctuality, Mabel Brand, Lillian Fancett, Tommy Leason, Maurice Waller, Doreen Wells, Lorene Lumley.

DIVISION II

Promoted from Grade 3A to 4B—Douglas Blackstock, Archie Coutts, Charlie Dunaway, John Hillyer, Denzil Jones, Douglas Jones, Olive Mann, Doris Manning, Francis Robinson, Billy Roe, Dora Rothwell, Eileen Sandiford, Eileen Wilkinson.

Rolls of honor—Proficiency, Francis Robinson; deportment, Jean Davidson; punctuality and regularity, Charlie Dunaway, Jimmy Eddie, Peggy Frost, Kathleen Riley, Gwen Stokes, Rex Hundleby.

Promoted from Grade 3B to Grade 3A—Ronald Bannister, Eric Barber, Maurice Braithwaite, Dorothy Burrows, Lily Burrows, Alan Coulter, James Coutts, Jean Davidson, Margaret Davis, Jimmy Eddie, Peggy Frost, Norman Greensmith, Sybil Holyoak, Rex Hundleby, Dick Pollock, Leslie Smith, Gwen Stokes, Kathleen Riley, Kenneth Robinson.

DIVISION III

Promoted to Grade 3B—Arthur Zala, Audrey Morrison, Muriel Franklin, Thelma Dopp, Dorothy Shaw, Albert Vey, Eva Mason, Marguerite Anderton, Frances Law, Howard Taylor, Tony Grimston, Sylvia Petch, Rosaleen Martin, Walter Hamilton, Thelma Cole, Harry Pigot, Helen Manning, Arthur Henri, Ronald Boulden, Frances Knight, Billy Exley, Betty Mae Cameron, Joy Masters, Billy Dunaway, Olly MacCrimmon, Peter Mellander, June Thorne, Raymond Hough.

Promoted to Grade 2A—Teddy Hibberson, Bobby Leason, Melville Lumley, Olive Chisholm, Joyce Woollard, Terence Hockley, Eric Holyoak, Betty Francis, Gilbert Milnes, Doris Mason.

Rolls of honor—Proficiency, Arthur Zala; deportment, Betty Francis; punctuality and regularity—Audrey Morrison, Olly MacCrimmon.

Promoted from Grade 1A to Grade 2B—Tommy Fox, Elsie Eddie, Doris Lancaster, Douglas Bailey, Maxine Bolton, Evelyn Dopp, Hugh Ramsay, Lorne Rowebottom, Frank Holmes, Gwynedd Thomas, Phyllis Hobbs, Mary Martin, Jessie Paterson, Jack Meilander, Wesley Isbister, Donald Ewan, George Buckingham, Joan Lang, Dorothy Gostiller, Pat Strong, Victor Murdoch.

On trial—Lillian Vinall, Lillian Barber, Douglas Adlem.

Roll of honor — For efficiency, Tommy Fox; for deportment, Elsie Eddie.

Oaklands

DIVISIONS I AND II

Rolls of honor, Grade 8—Proficiency, Alice Marjorie Ferris; deportment, Nellie Thorsen, Thomas Brooke; regularity and punctuality, Helen Jean Anderson, Emily Patricia Bernard, Edna May Bird, Elizabeth Borwn, Edith Dodgshon, Ina May Erb, Primrose Florence Mitchell, Jessie Marie Rust, Edith May Price, John Able, James Blackstock, Alec Ian Halkett, Leonard Bruce Parkin, Harold James Price, Victor Harold Stevens.

DIVISION III

Promoted from Grade 7 to Grade 8—Norma Ferris, Ivy Ryles, Bertha Darley, Doris McCahey, William Cross, Robert McIndoe, Cyril Weller, James Bailey Kirley Gent, Godfrey Lee, Frank Willott, Elsie Jones, Dorothy Hood, Robert Neil, Stephen Davy, Phillip Raymond, Mabel Bowcott, Betty Kneale, Melville Vout, Albert Etherington, Tom Packford, Arthur Lambrick, Russell Sutton, Gladys Smith, Beatrice Dickens, Zoe Richards, Duncan McPhail, Jack Cargill, Fred Vey, Alma Vey.

On trial—Laura Vye, George Bridges, Dorothy Brooks, Mildred Prior, Fred Fancett.

Rolls of honor—Proficiency, Norma Ferris; deportment Frank Willott; regularity and punctuality, Duncan McPhail, Mildred Prior, Zoe Richards, Phillip Raymond, Gladys Smith, Fred Trickett, Godfrey Lee.

DIVISION IV

Promoted from Grade 7 to Grade 8—Muriel Anderson, Harry Renfree, Winnie White, Beatrice Hastings, Lorne Ritchie, Murray Oliphant, Kenneth McDonald, Richard Griffiths, Joan Brothers, Elza Lovitt, Sheila Simon, Ernest Chisholm, Gladys Veale, Earl Hastings, Peggy Wharton, Edward Boulden, Herbert Hipwood, Kenneth Elliott, Robert Johnstone, Mary Halkett, Victor Zola, Margaret Walker, Jimmie Kidd, Winnie Varney, Winnie Barnard, May McCall, Sandy Logie.

On trial—Thelma Cave, Doris Henry, William Simpson, Gwen Vye, Harry Adams, David Stewart.

Rolls of honor—Proficiency, Muriel Mary Anderson; deportment, Jessie McKenzie, Winifred White; regularity and punctuality, Winifred Grace Barnard, Thelma Catherine Cave, Ernest Colin Chisholm, George Richard Griffiths, Beatrice May Hastings, Edward Herbert Hipwood, Robert John Johnston, Harry Alexander Renfree, William Henry Simpson, Gladys Ada Edith Veale, Margaret Irene Wharton.

DIVISION V

Promoted from Grade 6 to Grade 7—Elmer Campbell, Annie Andrews, Jack Sharpe, Evan Griffiths, John Anderton, Agnes Janes, Remi DeCock, Margaret Partington, Winnie Buchan, Mira Oliphant, Billy Reid, Margaret Leach, Harry Hitchman, Clara Frazer, Ruth Wallace, Kathleen Berry, Nancy Lambrick, Doris Morrison, Ellen Varney, Hazel Dodgson, Mary Pilkington, Vera Bryant, Charlie Coutts, Harvey Godtel, Ethel Simon.

On trial—Victor Eve, Eleanor Vye, George Edgar, Fred Jones, Maude Land, Fred Dyer, John Ready.

Rolls of honor—Proficiency, Annie Andrews; deportment, Eleanor Vye; regularity and punctuality, Kathleen Berry, George Birnie, Hazel Dodgson, Victor Eve, Evan Griffiths, Margaret Leach, Margaret Partington, Ellen Varney, Ruth Wallace.

DIVISION VI

Promoted to Grade 6 during term—Jean Thomson, Clifton Braithwaite, Edwin Combes, Douglas Gent, Margaret Grieve, Phyllis Swetnam, Jorga Eek, Kathleen Ready, Bennie Duckworth, Margaret Plenderleith, Louise Rogers, Hazel Miller, Willie Packford, Bernice Ferguson, Teddy Chapman, Audry Bosence, Bobby McVey, Elsie Chivers, Alec Packford, June Mitchell, Gordon Ewan, Duncan McKerracher, Dolly Simon, James Bawden, Jean Reading, Lester Johnson, Alec Green, David Blythe, Gavin Halkett, Rossie Tait, Clarence Dibb, Jack Allman, Victor Painter.

On trial—Andrew Davis, Eddie Rowbottham, Jack McKenzie, Hector Campbell, Gladys Hitchman, Tom Farmer.

Rolls of honor—Proficiency, Edwin Combes; deportment, Bernice Ferguson; regularity and punctuality, Andrew Davis, Douglas Gent, Margaret Grieve, Gavin Halket, Lester Johnson, Margaret Plenderleith, Louise Rogers, Jean Thomson.

DIVISION VII

Promoted from Grade 5A to Grade 6B—Leslie Morley, Kenneth Williams, Christopher Woodhouse, Donald Chisholm, Eileen McCahey, Cora Wharton, Philip Macdonald, May Veale, Vina Erskine, Florence Partington, John Court, Ida Gay, Lorna Elliott, Alice Leach, Jack McMillan, Marjorie Mackie, Dorothy Smart, Albert Gostiller, Hazel Pendray, Stanley Thorn, Jack Humphreys, Jackie Vaio, Robert Randall, Edna Hood, Elsie Hofdahl, Lloyd Briggs, Frank Bossom, Henry Brothers, Agnes Bone, Joyce Davis.

On trial — Elfreda Hughes, Elsie Knight, John Pimm, Doreen Sutton, Vernon Varney, Allan Burns.

Rolls of honor—Proficiency, Leslie Morley; deportment, Ida Gay; regularity and punctuality, Donald Chisholm, Elsie Hofdahl, Marjorie Mackie, Jack McMillan, Florence Partington, Hazel Pendray, Llewellyn West.

DIVISION VIII

Promoted from Grade 5B to 5A—Doris Anderson, Olwyn Anderson, Burgess Berry, Alexander Bone, Lillian Braithwaite, Molly Court, James Davis, Barbara Draper, Winnifred Featherstone, Frederick Henry, Bennett Hogan, Dorothy Holmes, Lawrie Knight, Douglas Knight, Harriet Morrow, James Newlands, Byron Price, Raymond Price, Ethel Rogers, Olive Rowbotham, Leslie Slater, Frank Smart, Leonard Smith, Patricia Smith, Victor Turner, Muriel Campbell.

On trial—Albert Berry, Stanley Corbett, Thomas Corbett, Olive Fancett, Ernest Fairman, Nora McCoy, Kenneth McCrindle, Eunice Pugh, Arthur Ridland, Evelyn Thorsen, Dorothy Dickens, Jean Vey, Richard Bosence.

Rolls of honor—Proficiency, Doris Anderson; deportment, Eunice Pugh; regularity and punctuality, Alexander Bone, Richard Bosence, Muriel Campbell, Lawrence Knight, Douglas Knight, James Newlands, Byron Price, Arthur Ridland.

DIVISION IX

Promoted from Grade 4A to Grade 5B—William Newman, Victoria Cross, Donald McCaig, Irene Olton, Charlie Thomas, Gerrard Hughes, Colin Lucas, Douglas Scroggie, Edith Hitchman, Clifford Gay, Marguerite Woodford, Maire Macdowell, Edith Jones, Elmer Anderson, Dorothy Bellchambers, Margaret Packford, Mary Mattison, William Bird, Jack Southern, Edith Willott, Robert Fenton, Muriel Reading, Phyllis Turner, William Clarke, Leslie Graham, Fred Pilkington.

Promoted from Grade 4B to Grade 4A—Dorothy Brothers, Peter Davey, Jack Relf, Edward Berry, Lucille Hofdahl, William Noel, Mary Thomson, Jack Hewison, Robert Janes, George McIndoe, Dorothy Harkness, Richard Hale, Alex Johnson, Alice McKenzie, Elsie Newlands, Lloyd Simpson, Ivy Bowles, Gwen Sutton, Evelyn Harkness, John McCoy.

Rolls of honor—Proficiency, William Newman; deportment, George McIndoe; regularity and punctuality, Edward Berry, Donald McCaig, Elsie Newlands, Lloyd Simpson, Charlie Thomas, Mary Thomson.

DIVISION X

Grade 3A to 4B—Stanley Bennett, Dorothy Berry, Cathie Berry, Fred Billsborough, Maurice Bulkley, Doris Clarke, Jack Cleator, Dolly Crowther, Fern Dean, Jean Duncan, Mary Erskine, Alvin Field, Douglas Gill, Maurice Hampton, Gertrude Holmes, Frank Humber, Raymond Hunter, Bobby Jealouse, Joe Linn, Bert Marshall, Kathleen Martin, George McCoy, Hugh McMillan, Arthur Montgomery, Austin Renfree, James Rhodes, James Roy, Doreen Ryles, Geoffrey Simmons, Fred Smith, Jack Stephenson, Mary Stewart, George Stranix, Molly Wallis, Leslie Wallace, Roy Woodburn.

Rolls of honor—Proficiency, Douglas Gill; deportment, Maurice Hampton; regularity and punctuality, Stanley Bennett, Gertrude Holmes, Fred Smith, Raymond Woodburn, Fern Dean.

DIVISION XI

From Grade 2A to Grade 3B—Rose Easton, Mary Comber, Tom Hammett, Victor Neill, Billy Corbett, David Parfitt, John Playfoot, Wilfrid Price, Gordon Kinnersley, Grace McKerracher, Lillian Knowles, Joyce Warburton, Nahdin Young, Robert Darley, Victor Eaton, Denis Simmons, Thelma Davidson, Evelyn Rhodes, Sheila Maxwell, Jack Packford, Doreen MacDowell, Malcolm McPhail, Billy Anderson.

On trial—Walter Gallop, Jack Stevens, Kenneth McPhail, Kingston Smith, Susie Smythe.

Rolls of honor—Deportment, Evelyn Rhodes; punctuality and attendance, Tom Hammett, Wilfrid Price, Kingston Smith, Nahdin Young.

From Grade 3A to Grade 4B—Doris McBain, Isabel Paine, Donald Featherstone, Mona Allan, Teddy Robbins, Davina Dingwall, Thelma Bosence, Navin Knott, Bobby Gonnason.

Rolls of honor—General proficiency, Doris McBain; punctuality and attendance, Gladys Paine.

DIVISION XII

Promoted to Grade 3B—Raymond Rawnsley, Harry Morrison, Esther Allman, Dora Hughes, Marjorie Jones, Muriel Petherbridge, Alec Crawford, Leslie Court, Eric Ready, Leslie Painter, Marjorie Fraser, Robert Jackson, Grace Hastings, Herbert Mackie, Eleanor Jones, Leslie Fletcher, Hugh Halkett.

Promoted to Grade 2A—Katie Macdonald Vera Browning, John Lumley, William Bowles, William Reading, William Pynn, Isobel McIndoe, Rowland Ferris, Herbert White, Katherine Van Manaan, George Stock, John Erskine, Alice Berry, Alec Thorsen, Mabel Viggers, Margaret Ward, Archie Kennedy, Vera Barron, Dorothy Mercer, Dorothy Jealouse, Raymond Williams, Dolly McCoy, Alec Campbell.

Rolls of honor—Proficiency, Raymond Rawnsley; deportment, Dora Hughes; punctuality and regularity, Leslie Court.

DIVISION XIII

Promoted from Grade 1A to Grade 2B—Margaret Humphreys, Ruby Fairman, Joyce Mercer, Margaret Linn, Florence Kennedy, Harold Fenlon, Alice Hipwood, Jimmy Ashmore, Betty Marrs, Marjorie Timberlake, Joyce Beecher, Mildred Raines, Billy Smith, Jack Logie, Carl Miller, Charlie Hammett, Bobby Hogan, Billy Cave, Ian Tait, Doreen Penketh, Irene Robbins, Murray Minckler, Norman McMillan, Muriel Gill, Lewis McCorkall, George Dingwall, Darlaine Woodburn, Harry Wallis, Doreen Elder, Dick Jones, Thelma Tait, Lois Matthews, Billy Pugh, Roddy Varney.

Rolls of honor—Proficiency, Margaret Humphreys; deportment, Ruby Fairman; regularity and punctuality, Florence Kennedy and Carl Miller.

DIVISION XIV

Promoted to Grade 1A—Kathleen Fowler, Gordon Graham, Billy Knowles, Josephine Noble, Russell Payne, Harold Anderson, Charles Berry, Alec Bennett, Douglas Corbett, Victor Elder, Roy English, Norine Keatley, Peggy McCoy, Beth McNair, Allan Merriman, Jack Roy, Hazel Smith, Doris Veale, Albert Lamb, Raymond Warburton, Frank Schubert, Harling Glover.

Promoted to Grade 2 — Muriel Comber, Stanley Crowther, Donald Harkness, Edith Holmes, Jack McColl, Annie Newlands, Robert Price, Keith Ralston, Mavis Vye.

Rolls of honor—Proficiency, Charles Berry; deportment, Muriel Comber; regularity and punctuality, Josephine Noble, Robert Price.

South Park

Promoted from Grade 7 to Grade 8 (not in order of merit)—Gregory Alexander, Agnes Anderson, Edna Bourne, Allan Burrowes, Phyllis Carter, Rae Conway, George Cooley, Bernard Crump, Beth Dilworth, Joyce Dixon, Carla Ellis, Leslie Gray, Joan Harris, Gertrude Hellier, Claude Higgins, Betty Hodge, Joan Hope, Cecil Howie, Albert Johnston, Ellis Jones, Tom Jones, Doreen Kennelly, Peggy Kirby, Genevieve Liddle, Peggy MacDougall, Billy Mair, Marjorie Margison, Jim Mason, Annie McDermott, Alexander McLennan, Jack Miller, Edith Nex, Helen Ockenden, Doris Patterson, Marian Peterson, Frances Pollard, George Rice, Jim Robb, Betty Robertson, Clara Rowebottom, Merle Smith, Victor Speed, Bobby Sprinkling, Kathleen Streeton, Percy Weston, William White, Ethel Whitworth, Frank Wight, Robert Wight, Kathleen Wilson, Mary Wilson, Eleanor Wyllie.

Promoted from Grade 6 to Grade 7 (not in order of merit)—Betty Anderson, Vida Andrews, Elma Barr, Audrey Bickford, Irene Bickford, Albert Blair; Douglas Bourne, John Callow, Alice Chaney, Muriel Chave, David Creasy, Kathleen Creighton, Catherine Davey, Ian Elliott, Austin Pane, Evelyne Fleming, Margaret Fleming, Jack Fraser, Alec Gardiner, Norman Gray, Molly Hunter, Maxine Irvine, Betty Jamieson, Alex Jardine, Ernest Jennings, Helen Keyworth, Ada King, David Kirkendale, Tom Leeming, Billy Lewis, Elinor Mason, Lulu Metro, May Miller, Ella Monk, Rusha MacDonald, Fred Mackenzie, Hilda McGillivray, James McLennan, Lalia MacLeod, Charlie McPhee, Billy Paul, David Pollock, Charles Rodway, Helen Rowan, Leo Sedgeley, Gordon Stevenson, Wilson Whalley, Wesley Wilkes, Elizabeth Wilson, Gladys Wright

On trial—Edna Barr, Tia Cairns, Dick Corney, Jock Fenwick, Ivor Fuller, Muriel Graham, Alfred Perry, Ruth Potts, Muriel Sprinkling, Jimmie Yates.

Promoted from Grade 6B to Grade 6A (not in order of merit)—Fred Barrett, Ava Bourget, Aileen Carr, Eileen Clarke, Isabel Clendenan, Phyllis Dilworth, Lily Dumbleton, Mary Ellis, Marjorie Killick, Elizabeth MacKay, Bobbie Mair, Robert Martin, Leslie McLean, Willie Naysmith, Ruth Sands, Annette Seabrook, Sarah Shotton, Etta Spark, Hilda Thame, Rowland Watson, Nancy White, Stanley Wilkin, Victoria Wood, Barbara Woolley.

Promoted from Grade 5 to Grade 6 (not in order of merit)—Marshy Alexander, Mary Alexander, Ted Ashton, George Atkin, Sidney Barron, Billy Bennett, Muriel Bentham, Dorothy Blair, Jean Burnett, Charlie Callow, Doreen Cameron, Joan Chesman, Allan Cunningham, Jack Daniels, Marjorie Dixon, Florence Driver, Robert Dronfield, James Duncan, Annie Gardner, Muriel Grossmith, Walter Harris, Marjorie Jardine, Ian Kay, Doris MacDonald, Lucille Mackay, Pay Ockenden, Charlie Panting, Jeffrey Raven, Josephine Seabrook, Hazel Smethurst, Joan Taylor, Gloria Walker, Darrell Warren.

On trial—Irene Chesworth, Alice McLennan, James Streeton.

Promoted from Grade 5B to Grade 5A (not in order of merit)—Edward Ball, Robert Bensen, Jean Brenchley, Hazel Cain, Carol Carter, Victor Cooper, Edith Davies, Margaret Goldsmith, Harold Johnstone, Cora Kerkin, John Kirkendale, Allister MacKay, Edward Mason, Robert Matthews, Florence Millen, Richard Milne, Elsie Olding, Walter Rowan, Jack Sands, Robert Smith, Gordon Wilkin.

Promoted from Grade 4 to Grade 5 (not in order of merit)—Margaret Armstrong, George Barnes, Jack Barnes, Aubrey Beggs, Arthur Berry, Verna Bundy, Norman Clarke, Velda Coleman, Harry Farey, Albert Hill, Thora Ridout, Wilfred Sadler, Beatrice Shotton, Shirley Wedderburn, Carol Woolley.

On trial—George Chesworth, Hilda Moss.

Rolls of honor:

DIVISION I—Grade 8

Proficiency—Maidie Thompsett; deportment, Edna Irvine; regularity and punctuality, Joyce Appleyard, Ruth Baxter, Colin Chambers, Clare Green, Edward Hamilton-Gunn, Jack Grimwood, Annie Nex, Frederick Bourne, Margaret Panting, Norah Palmer, Arthur Swannell, Joseph Wiper, Kenneth Wiper.

DIVISION II—Grade 8

Proficiency, Jean Spark; deportment, Mabel Hawthorn; regularity and punctuality, Margaret Bensen, Albert Cooley, Ronald Elliott, Gus Karas, Jean Spark, Ida Truran, Clive Truran, Helen Wilson.

DIVISION III—Grade 7

Proficiency, Betty Hodge; deportment, Annie McDermott; regularity and punctuality, Greg Alexander, Gertrude Hellier, Peggy McDougall, Edith Nex, Helen Ockenden, Percy Weston.

DIVISION IV—Grade 7

Proficiency, Mary Wilson; deportment, Ethel Whitworth; regularity and punctuality, Edna Bourne, Rae Conway, Joyce Dixon, Betty Robertson.

DIVISION V—Grade 6

Proficiency, Helen Rowan; deportment, Elizabeth Wilson; regularity and punctuality, George Davis, Austin Pane, Jack Fenwick, Jack Fraser, Ivor Fuller, Alex Jardine, Ernest Jennings, David Kirkendale, Tom Leeming, Lalia McLeod, James McLennan, Leo Sedgeley.

DIVISION VI—Grade 6

Proficiency, Evelyne Fleming; deportment, Betty Jamieson; regularity and punctuality, Irene Bickford, John Callow, Kathleen Creighton, Ian Elliott, Margaret Fleming, Alec Gardiner, Rusha MacDonald.

DIVISION VII—Grade 6B

Proficiency, Annette Seabrook; deportment, Barbara Woolley; regularity and punctuality, Fred Barrett, Ava Bourget, Georgina Griffiths, Elizabeth MacKay, Resta Russell, Ruth Sands, Annette Seabrook, Sarah Shotton, Etta Spark, Nancy White, Stanley Wilkin.

DIVISION VIII—Grade 5

Proficiency, Jean Burnett; deportment, Hazel Smethurst; regularity and punctuality, Mary Alexander, Marjorie Dixon, Alice McLennan, Charlie Panting, Josephine Seabrook.

DIVISION IX—Grades 5B and 4

Proficiency (Grade 5B), Florence Millen; (Grade 4), Shirley Wedderburn; deportment, Jean Brenchley; regularity and punctuality, Robert Bensen, Norman Clarke, Edith Davies, Cora Kerkin, Elsie Olding, Gordon Wilkin.

Sir James Douglas

DIVISION I

Honor rolls—Proficiency, May Peacock; deportment, Dorothy Robinson; regularity and punctuality, Audrey Baird, Verna Beek, Jessamine Fryer and Florence Siddall.

DIVISION II

Honor rolls—Proficiency, Barnard William Smith; deportment, Gordon John Scott; regularity and punctuality, Ernest L. Fullerton, Victor R. Fullerton, Garmeson G. Fyke, James T. Lambie, Gordon J. Scott, William Van Munster and Robert Warren.

DIVISION III

Honor rolls—Proficiency, May Edge; deportment, Evelyn Hamilton; regularity and punctuality, Elinor Aaronson, Kathleen Ellis, Connie Laing, Verna Hutchins, Edna Hutchins, Margaret Brindle, Helen March, Jack Rhodes and Charles Siddall.

DIVISION IV

Honor rolls — Proficiency, Judith Wiles; deportment, Edward Hill-Tout; regularity and punctuality, William J. Atkins, Dorothy H. Fletcher, Stanley P. Ford, Evelyn Foster, Lenard H. Fryer, Brock La Pointe, David Meharey and Margaret T. Ross.

Promoted to Grade 8 from Divisions 3 and 4—Elinor Aaronson, Joyce Applegate, William Atkins, Clifford Billingsley, Philip Bond, William Boyce, Margaret Brindle, Virginia Chaster, Ernest Crockford, May Edge, Kathleen Ellis, Dennis Fairbairn, Whitney Firkins, Stanley Ford, Evelyn Hamilton, Edward Hill-Tout, Flora Hughes, Connie Laing, Helen Marsh, Emily McColl, Sidney McAllister, Ora Morrow, Phyliss Monaghan, Murray Patrick, Brock La Pointe, Freda Ramsay, Margaret Ross, Eugenie Roberts, Barry Shaw, Charlie Siddall, Betty Strachan, Doris Tadman, Thomas Taylor, George Warren, Judith Wiles and Henry Whitworth.

DIVISION V

Promoted from Grade 6 to Grade 7—Gordon Aaronson, Lorna Benson, Alan Bentley, Frank Chamberlain, Lionel Cox, Dorothy Dickson, Morton Gold, Gordon Gray, William Halkett, Marion Halls, Gordon Hatt, Betty Hughes, Mona Humphries, Douglas Hunt, Robert Keefe, Jean Ken, Oliva Luxton, Louie Marwood, Doreen Maynard, Eric Moon, Becky Mortimer, Dorothy McMicking, Kenneth Philip, Reginald Pack, George Paterson, Richard Rhodes, Bobby Roberts, Bernard Shipton, Billy Shorrock, Helen Stevens, Cherry Stone, Dick Surphlis, Billy Thomas, Cyril Trevett, Charles Vivian, Dorothy Warren and Mary Wells

Honor rolls — Proficiency, Gordon Aaronson; deportment, Gordon Hatt; regularity and punctuality, Mary Wells, Reginald Pack, Eric Moon, Richard Rhodes, Robert Keefe, Cyril Trevett and Gordon Aaronson.

DIVISION VI

Promoted to Grade 7—Evelyn Anderson, Arthur Barber, Dean Bragg, Rina Campbell, Joy Fullerton, Marion de La Mothe, Pat Freeman, Kay Grogan, Bill Hudson, Ronald Hopkins, Doris Mathieson, Richard Moyer, Charles Stevens, Billy Taylor, David Tuck, Shirley Walker and Violet Green.

Promoted to Grade 6A—Gladys Abbott, Harry Brawn, John Blackstock, Jessie Cox, Harry Fatt, Fred Hartley, Margaret Harder, Richard Hughes, Douglas Hill-Tout, Dolina McKinnon, Bruce McLeish, Gladys Martin, Lesley McDonald, Vivian Mosher, Rita Norris, Betty Patton, Joe Peacock, Claude Peden, Patsy Rhodes, Ailsa Spratt and Patsy Stipe.

Honor rolls—Proficiency, Joy Fullerton; deportment, Evelyn Anderson; regularity and punctuality, Evelyn Anderson, John Blackstock, Arthur Barber, Rina Campbell, Joy Fullerton, Doris Mathieson, Vivian Mosher, Gladys Martin and Shirley Walker.

DIVISION VII

Promoted to Grade 5A—Ernest Atkinson, Aileen Baird, Doreen Bentley, Beverley Ecker, Irene Ellis, James Mary Brawn, Betty Briggs, Freda Carter, Allan Davies, Frances Donald, Fields, Douglas Hardisty, Peter Hartnell, Gwendolyn Hichens Smith, Alice Hoffmann, Margaret McIntosh, Thomas McKeachie, Beverley Pearce, Edith Perrey, George Smith, Lloyd Stenton, John Stokes, Douglas Strang, Margaret Sullivan, Jean Taylor and Glen Thomas.

Promoted to Grade 5B—Christine Bevan, Sidney Gold, Gordon Laird, Minota Luxton, William Parker, Gladys Rowley and Jeanetta Stark.

Honor rolls — Proficiency, Doreen Bentley; deportment, James Fields; punctuality and regularity, Aileen Baird, Beverley Ecker, Douglas Hardisty and Beverley Pearce.

DIVISION VIII

Promoted from Grade 4A to Grade 5B—Eleanor Abbott, Kathleen Abbott, Margaret Bearse, Joan Boulter, Kathleen Bowden, Marjorie Bowden, Donald Boyce, Reta Braggs, Joan Brydges, Catherine Cameron, Eric Charles, Elinor Coulter, Thomas Davidson, Bertie Davies, Ernest Dyer, Marjorie Bekman, Maurice Edge, Kenneth Fairbairn, Earl Foster, Charlie Griffin, Dorothy Hamilton, Verna Harte, Beverley Honor, Andrew Knowles, Janet Lambie, Dora Lee, Hazel MacKenzie, June McAllister, Jenny Morrow, Joyce Murphy, Patricia Palin, Billy Patton, Florence Robertson, Elenor Ruttan, David Slater, Kenneth Smith, Henry Stevens, Frank Stuart, Jackson Stuart, Marie Thomas and Thomas White.

Honor rolls — Proficiency, Janet Lambie; deportment, Reta Bragg; punctuality and regularity, Kathleen Abbott, Kathleen Bowden, Maurice Edge and David Slater.

DIVISION IX

Promoted to Grade 4A—Gordon Becklake, Eileen Brinn, Angus Campbell, John Fawcett, Sidney Fullerton, Warren Godson, Veronica Hartley, Barbara Hatt, Wilber Hocking, Thelma Hopkins, Ronald Johns, Thomas Mayne, Wilfred Mosher, Donald McKinnon, Duane Matterson, Judith Pearce, Roulf Ravedanor, Jack Riddell, Margaret Stewart, Stewart Strachan and Violet Waterworth.

Promoted to Grade 4B—Jean Dickson, John Elder, Kathleen Finn, Winnifred Graham, Jack Grogan, Leah Kergin, Lloyd Matthews, Hedley Rowell, Hazel Smith, Wallace Watson, Elcy Whittaker and Grace Armstrong.

Honor rolls — Proficiency, Judith Pearce; deportment, Thelma Hopkins; punctuality and regularity, Angus Campbell, Sidney Fullerton, Winnifred Graham, Wilber Hocking, Margaret Stewart and Violet Waterworth.

DIVISION X

Promoted to Grade 3A—Robert Acton, Joyce Andrew, Reginald Bennett, Marjorie Boyce, Audrey Brigden, Eva Clear, Pearl Cox, Raymond Duncan, Wallace Earle, Joan Fletcher, Lillian Foster, Donald Gibbs, Alfred Gold, Stanley Hoffman, Gertrude Mackay, Elizabeth Mackie, Sheila McAllister, Pearl McIlwaine, Laura McPheeters, Janet Marrion, Royce Marshall, Peter Palin, Irene Parker, Florence Randall, Alberta Robertson, Dorothy Sherratt, Robert Stark and Isabel Sullivan.

Promoted to Grade 3B—Howard Barnett, Rex Baum, Alan Hudson, Thomas McMartin, Rutherford Miller, William Rippon, Fred Shorrock, John Stewart, Ida Trevett, Davida Webb and Dorothy McIlwaine.

Honor rolls — Proficiency, Dorothy Sherratt; deportment, Joan Fletcher; punctuality and regularity, John Stewart.

DIVISION XI

Promoted to Grade 3B—Winnifred Applegate, Frank Brawn, Wallace Cavett, Phyllis Christian, Harlan Dougan, Dorothy Gladstone, Joan Glendinning, Helen Hill-Tout, Dorothy May Jones, Shirley Kramer, Doreen Lewis, Neil MacKinnon, Douglas McColl, Eleanor Moffat, Doreen Murray, Iris Noel, Stanley Parker, Sidney Randall, Charles Rhodes, Kathleen Roe, Raymond Rose, Florence Rowley, Joyce Scrivener, Margaret Stenton, Adrian Stone, Richard Taylor and John Thompson.

Honor rolls—Proficiency, Joan Glendinning; deportment, Shirley Kramer; punctuality and regularity, Phyllis Christian, Doreen Lewis, Wallace Cavett, Sidney Randall and Charles Rhodes.

DIVISION XII

Promoted to Grade 3B—Gordon Ball, Edward Bamford, Kenneth Keith.

Promoted to Grade 2A—Eileen Hartley, William Luxton, Mona Martyn, Gwendolyn McGregor, Herman Neilsen, Lawrence Prowd, Kenneth Smyth, Joyce Thomson.

Promoted to Grade 2B—Barbara Mackay, Dorothy Mackay, Duncan McPheeters, Eleanor Rogers, Eric Stuart, William Walker, John Wood.

Promoted to Grade 1A—Kenneth Boulter, Betty Fawcett, Freda Green, Beverly McBeath, Marjory McIlwaine, Hilda Newton, Charley Prior, Cecil Randall, Arthur Strang, Constance Sullivan.

Honor rolls—Proficiency, Gordon Ball; deportment, Mona Martyn; punctuality and regularity, Kenneth Smyth.

DIVISION XIII

Promoted to Grade 2—Elizabeth Armstrong, Georgina Bailey, Harrison Bragg, Anny Cameron, Charles Christian, James Clark, Elsie Cox, Ian Donald, Dorothy Dougan, Marie Durkee, Arthur Elworthy, Robert Fields, Reta Gold, Doreen Harte, Stewart Hewison, Douglas Jack, William Jackman, Margaret Lowe, Donald Mabon, Alastair MacKinnon, Muriel Malcolm, Jean Marsh, Wesley Marshall, Harold de la Mothe, Winston Patton, Ray Paxton, Marguerite Perry, Mary Riddle, Thomas Rhodes, Reginald Roe, Irene Sargent, June Smiley, Grace Stewart, Philip Thomas.

Honor rolls—Proficiency, Charles Christian; deportment, Muriel Malcolm; punctuality and regularity, Elsie Cox, Irene Sargent.

Quadra Primary

DIVISION IV

Promoted from Grade 1 Senior to Grade 2 Junior—Lorna I. Fulton, Walter E. Knotts, Doreen M. Cox, Maude Deane-Freeman, Leslie S. Lamb, Phyllis J. Robilliard, Florence Woodruff, Phyllis Battle, Eleanor Brooke, Christina Burnett, William A. Cotton, Denham Alton, William N. Westwood, Lorne Fuller, Norman A. Greenwell, Sheila C. Baker.

Rolls of Honor—Proficiency, Lorna Isobel Fulton; deportment, Walter Ernest Knotts; regularity and punctuality, C. Eleanor Brooke, Denham Alton.

Promoted from Grade 1 Junior to Grade 1 Senior—Dorothy E. Enos, Doris V. Stroud, Eleanor J. Hampton, Ruth Baldwin, Gordon L. Levy, Edgar W. Burley, Kenneth Malek, Robert Smith, Max Milgram, Sydney J. Petch, John W. Thompson, Charles Hogan, Clement H. Davies, John T. Pepler, Walter J. Findley, John Banister.

DIVISION III

Grade 1A to Grade 2B—Billy Milburn, Edna Berrow, Kozo Saito, Bobby Ross, George Harvey, James Stewart, Wilbert Kuwabara, Ivy Leonard, Warren Cameron, Gordon Rabey, Donald McIntyre, Ellen Hogan, Roy Miller, Ruth Boyd, Phyllis Reid, Mary Craigdallie, Margie Earl, Irene Lindley, Victor Merriman, Billy Walker, Vincent Birnie, Joan Barlow, Donny Stuart, Jack Thrift, Stanley Thrift, Beatrice Murray, Gladys Mobey.

Grade 1B to Grade 1A—Billy Reid, Cecil White, Joyce Gill, Ruby Banister, Phyllis Aspinwall, Arthur Sage, Val Ramsdale, Fumico Kondo, Archie Gillies, Christina Barr.

Rolls of Honor—Proficiency, Billy Milburn; deportment, Edna Berrow; regularity and punctuality, George Harvey and James Stewart.

DIVISION II

Promoted from Grade 2 Senior to Grade 3 Junior—George Hall, Yasukazu Kamachi, Bernard Mobey, Margaret Scoular, Margaret Dewhurst, Harry Birnie, Jack Leonard, Frank Gale, Marian Carter, Mary Wells, Dorothy Hicks, Thelma Earle, Percy Barnes, Gordon Heater, Gladys Argyle, Vincent Lerik, Alfreda Akehurst, Isobel Dixon.

Promoted from Grade 2 Junior to Grade 2 Senior—Tom Ralph, Rose Reid, Hazel Hutcheson, Sadie McMillan, Doris Wells, Ruth Emery, Victor Law, Stanley Smith, Ernest Rance, Kenneth Campbell, Pearl Downsworth.

Rolls of Honor—Proficiency, George Edward Hall; deportment, Thomas Frederick Ralph; regularity and punctuality, Margaret Gladys Dewhurst, Yasukazu Kamachi.

DIVISION I

Senior Grade 2 to Junior Grade 3—Marjorie White, Mabel Foot, Tom Mercer, Sydney Fisher, Terence Lord, Ian Grant, Anna Peden, George Williams, Minnie Lattanzi, Tom Wormald, Audrey Downham, Tom Barton, Charlie Meadows, Elwood Casey, Spencer Aspinwall, John Stevenson, David Thomas, Clifford Simons, Curtis Eccles, Myrtle Stewart, Jack Sutton, Audrey Rylands, Marjorie Chapman, David Pye, Pearl Elkington, Mildred Williams, Dorothy Davis, Fumiko Shimizu, Gordon Cameron, Mabel Laurie, Raymond Bourke, Leonard Thomas, Tom Craig, Ruth Ashton.

Rolls of Honor—Proficiency, Marjorie White; deportment, Marjorie Chapman; regularity and punctuality, Ian Grant and Elwood Casey.

Margaret Jenkins

The annual examination list of the Margaret Jenkins School for 1927-28 is as follows:

DIVISION I

Rolls of honor—Deportment, Ruth Brant; regularity, Horace Arthurs, Sara Banfield, Ruth Brant, Doreen Campbell, Betty Schwarz, Eileen Scholes, Fred Watkin and Geoffrey Whitehead.

Promotions to High School will be announced by the Department of Education.

DIVISION II

Promotions to Grade 8—Harold Attwell, Arthur Banfield, Phyllis Baylis, Connie Barlowe, Bert Beggs, Frances Biggin, Edna Blight, Irvin Both, Grace Brinkman, Arthur Brown, Brenda Carter, Frank Crocker, Mary Dickson, Gordon Dunnaway, Keith Firth, Clifford Gawley, Dorothy Gibbs, Raymond Gravlin, Dennis Harris, Roy Heaton, Leonard Hibberson, Jean Hyslop, Ernest Johnson, Alan Jones, Arthur Leason, John Lund, Ben Maltby, Helen Mutch, Victor Noon, Betty Over, Robert Price, Lucy Shaw, John Terry and Mildred Wright.

Recommended—Cyril Andrews, Winston Barnett and Kathleen Hope.

Rolls of honor—Proficiency, Jean Hyslop; deportment, Victor Noon; regularity and punctuality, Bert Beggs, Frank Crocker, Alan Jones, Arthur Leason and Victor Noon.

DIVISION III

Promoted from Grade 6 to Grade 7—Christine Addison, Doris Barnett, Robert Brooker, Patrick Brien, Jean Bonnell, Kathleen Brinkman, Marjorie Bridge, Mary Bland, Evelyn Baylis, Nelson Banfield, John Boorman, Gwen Burton, Llewelyn Best, Edith Crocker, Harold Gardiner, Mildred Hawke, Dorothy Haugh, Dorothy Hume, Donald Horne, Donald Herd, John Howard, Robert Humberstone, Stella Ingram, Margaret Jackson, Kenneth Lawson, Verlyn Lawson, Bernice Miller, Darby Mills, Clarke Moses, Eileen O'Neill, Joan O'Donoghue, Frances Paterson, Betty Patterson, George Payne, Kenneth Pitman, Ivan Ridley, Jack Stokes, Barbara Scholes, Percy Sands, Marjorie Tinker, Bernice Unwin and William Whitener.

On trial, Joan Carter.

Rolls of honor—Proficiency, Kenneth Lawson; deportment, Gwen Burton; regularity and punctuality, Donald Horne, Kenneth Lawson, Frances Paterson, Betty Patterson and Barbara Scholes.

DIVISION IV

Promoted to Grade 6, second term—Vernon Adie, Gladys Bavin, Alfred Brinkman, Kenneth Cave, Margaret Dalzell, Eleanor Dixon, Marjorie Dodsworth, Ronald Fairclough, Cynthia Fairweather, Veronica Francis, Dorothy Gawley, Dorothy Inglis, Fred Leighton, Jim Macdonald, Audrey MacFarlane, Roger Newberry, Allen Reside, Barbara Rideu, Mary Smyth, Colin Turner and David Warner.

On trial, Mary Robson and Beryl Pallett.

Rolls of honor—Proficiency, May Smyth; deportment, Dorothy Gawley; regularity and punctuality, Helen Brooker, Cynthia Fairweather, Margaret Dalzell and Veronica Francis.

Promoted to Grade 6, first term—Kathleen Best, Roy Bishop, Barbara Cockburn, Charles Darcus, Doreen Dodsworth, Dorothy Fairclough, Andrew Hill, Dorrie Ismay, Forrester Jackson, Russell Lyall, Gordon Norrie, Donald Peterson, Patricia Rideu, Bobby Tuthill and Phyllis White.

On trial—Helen Brooker and Jimmie Tuthill.

DIVISION V

Promoted to Grade 5, second term—Joan Bland, Douglas Firth, Jack Green, Edwin Hall, Joan Hall, Yvonne Lawson, Margaret Leighton, Colenso Miller, Oswald Newberry, Betty O'Donoghue, Margaret Purdy, Struan Robertson, June Scurrah and Joyce Whitehead.

Promoted to Grade 5, first term—Douglas Barton, Barbara Bradford, Tom Dalzell, Kenneth Jones, Charles MacCrimmon, Ronald MacLean, Lorna Wilson.

On Trial, Tom Anstey, Leslie Bridge, Billy Inglis, Elwood Luney, Donald Morton and Ervena Rowe.

Rolls of honor—Proficiency, Struan Robertson; deportment, Joyce Whitehead; regularity and punctuality, Leslie Bridge, Elwood Luney, Douglas Firth, June Scurrah and Kenneth Jones.

DIVISION VI

Promoted from Grade 3A to Grade 4B—Roland Campbell Eileen Crewe, Jean Firth, Josephine Griffin, Enid Long, Margaret MacLean, Harvey Minnis, Zandra Munro, Billy Nattrass, James Purdy, Paul Smith, Frank Ward, Douglas Whyte.

Promoted from Grade 4B to Grade 4A—Allan Baylis, Frank Best, Ronald Bonnell, Francis Clarke, Peter Cockburn, Morris Coxworth, Anne Crockett, James Forrester, Gordon Hall, Fred Johnston, Florence Jones, Billy Lovell, Alex. Macdonald, David Maltby, Eileen Morgan, Geoffrey Ridley, David Thomas, Margaret Walker, Mary Whyte and Roderick Wilson.

On trial, Wilson Bishop.

Rolls of honor—Proficiency, Florence Jones; deportment, Anne Crockett; regularity and punctuality, Billy Lovell and Harvey Minnis.

DIVISION VII

Promoted to Grade 2, second term—Aileen Best, Lorna Burton, Geoffrey Fairweather (ontrial), Margaret Griffin, Jean Halliday, Jack Harrison, Vernon Hooper, Thoms Miller, Fred Stobs, Jack Scott, Stuart Turner and Bobby Webb.

Promoted to Grade 3, first term—Douglas Addison (on trial), David Anstey, Amy Cashmore, Doreen Crowther, Iris Dickson, Peter Dowdall, Clifton Forrester, Bruce Greene, Ernest Gawley (on trial), Donald Haugh, Marion Haughton, Gordon Hope, Gladys Inglis, John Jenkinson, Joseph Lambert, Lee Leighton, Gerald Marriner, Robert Mathewson, Ada Mutch, Alec Merriman, John McPherson, Leslie Noon, Jean Phillips, Isabel Ramsay, Alberta Rowe, Dorothy Turner, Jean Tuthill (on trial), James Tuckwell, Peggy White, Alex Walker.

Rolls of honor—Proficiency, James Tuckwell; deportment, Doreen Crowther; regularity and punctuality, Isabel Ramsay.

DIVISION VIII

Promoted to Grade I, second term—Phyllis Chalmers, Muriel Forrester, Eileen Griffin, Alma Jenkinson, Geraint Long, George McLean, Buelah Munro, Ruth Payne, Doreen Plimley, Harry Simpson, Hilda Tinker, Albert Unwin.

On trial—Lorna Banfield.

Promoted to Grade II, first term—Reginald Attwell, Fred Crewe, Teddy Davies, Gwen Day, Doris Exton, Mora Gay, Jack Gray, Neil Hansen, Jack Inglis, Nancy Kyle, Doreen McKean, Joyce McLean, Barbara O'Donoghue, Peter Over, Orleane Paterson, Harvey Rimes, Vernon Sands, Joyce Scurrah, Evelyn Taylor, Sandy Thomson, Joan Tuckwell, Paul Wheadon.

On trial — Billy Lambert, Marion Lorne and Walter Wilson.

Rolls of honor—Proficiency, Evelyn Taylor; deportment, Nancy Kyle; regularity and punctuality, Marion Lorne, Joan Tuckwell, Joyce Scurrah.

Victoria West

DIVISION III

Promoted from Grade 7 to Grade 8—Joyce Dickson, Rosemary Roach, Arthur Wright, Jara Armitage, Raymond Clunk, Margaret Dickson, Violet Dodds, Bruce Fallows, Muriel Parrell, Robert Geoghegan, Joyce Gibson, Alex. Gordon, Jean Grant, Raymond Griffiths, Sarah Hall, Enid Hughes, Agnes Kennedy, Jean McKenzie, Sheila Sangster, Jean Smith, Mary Smith, Grace Stewart, Doris Swainson, Jack Wallace, Jim Wilson and Ruth Witter.

On Trial—Walter Marmo, Irma Miller and Fred Welch.

Rolls of honor—Proficiency: Joyce Dickson; deportment: Helen Hazzard; regularity and punctuality: Jara Armitage, Bruce Fallows, Albert Geoghegan, Joyce Gibson, Enid Hughes, Agnes Kennedy, Phyllis Manzer, Walter Marmo, Rosemary Roach, Grace Stewart and Arthur Wright.

DIVISION IV

Promoted from Grade 6 to Grade 7—Clyde Banfield, Bert Hall, Beatrice Stromkins, Irene Ashwood, Muriel Barker, Sheldon Beaney, Bobby Bell, Helen Blair, William Blair, Lillian Bright, Tom Burnett, Jack Croft, Evelyn Dunn, Willie Eldridge, Florence Foyer, Morris Graham, Billy Hill, Victor Holding, John Knight, William Lewis, Wilson Loudoun, Iris Marsh, Reta McGregor, Jack Okell, Lillian Painter, Ruth Saunders, Edna Simmons, Jimmy Walker, Morran Waller, Marjorie Waller and Beatrice Williams.

On trial—Doris Cromach and Dora Gascoigne.

Rolls of honor—Proficiency, Clyde Banfield; deportment, Dora Gascoigne; regularity and punctuality, Irene Ashworth, Muriel Barker, Willie Eldridge, Dora Goscoigne, Lillian Painter, Ruth Saunders.

DIVISION V

Promoted from Grade 6 to Grade 7—Betty Windle, Hugh Hughes, Lionel Wright, Amy Anderson, Roy Berryman, Jean Bishop, Earle Blakeway, Joe Dawson, Grace Hay, Jimmie Hay, Clarence Holding, Trevor Lewis, Maurice Loudoun, May Price, Dick Randall, James Sangster, Richard Shiner and Peggy Webb.

On Trial—Peris Jones and Llewellyn Stevens.

Rolls of honor—Proficiency, Betty Windle; deportment, Cecilia Beaumont; regularity and punctuality, Amy Anderson, Hugh Hughes, Peris Jones and May Price.

Promoted from Grade 5 to Grade 6—Harold Gonnason, Marjorie Manzer, Cecilia Beaumont, David Kirby, Cecilia MacAllister.

DIVISION VI

Promoted from Grade 5, second term, to Grade 6, first term—Helen Anderson, Edna Burgess, Jean Sloan, David Armitage, Veronica Beaumont, Douglas Campbell and Laura Caldwell.

Promoted from Grade 5, second term, to Grade 6, first term—Melvin Dawson, Billy Edington, Doris Faber, Margaret Kerr, Mary Loudoun, Annie MacMillan, Douglas Pearce, Douglas Saunders, Herbert Shaw, Wallis Sommerville and Wilfred Sommerville.

Promoted from Grade 4, second term, to Grade 5, first term—Clara Hillier, Eleanor Roe, Ernest Francis, McCrae Blair, Charles Caley, Ethel Crossman, Alex. Dallimore and Kathleen Fallows.

Promoted from Grade 4, second term, to Grade 5, first term—Walter Fea, John Fisher, Muriel Fisher, Oswald Holding, Edwin Johnson, Harold Leicester, Donald McIntosh, Alex. Painter, Frank Randall, Gordon Roach, Jack Rose, Edith Schofield and Albert Winter.

Rolls of honor—Proficiency, Mary Loudoun; deportment, Frank Randall; regularity and punctuality, Veronica Beaumont, Ethel Crossman, Clara Hillier, Ernest Francis, Oswald Holding, Edwin Johnson and Jack Rose.

DIVISION VII

Promoted from Grade 4B to Grade 4A—Lionel Walter, Alex. Wilson, Beatrice Munroe, Raymond Cotching, Marigold Hawthornthwaite, Roy Okell, Fred Watson and Alan White.

Promoted from Grade 3A to Grade 4B—Marie Randall, William Stone, Hazel Holding, John Armitage, John Dunn, Ruby Froyer, Rod McMillan, Arthur Pastro, Marion Watson, Leslie Webb and Joan Wimble.

On Trial—Ernest Cottle.

Promoted from Grade 3B to Grade 3A—Hyndever Hadden, Joan Cromack, Effie Hillier, Grace Blaauw, George Blair, Robert Berryman, Joyce Fallowes, George Grexton, Vera Guy, Leonard Holman and Edward Lewis.

Rolls of honor—Proficiency, Lionel Walter; deportment, Arthur Pastro; regularity and punctuality, Effie Hillier, Roy Okell and Alex. Wilson.

DIVISION VIII

Promoted from Grade 3B to Grade 3A—Jean Meadows, Dorcas Williams, Ruth Richmond, Florence Miller, David Barker, Raymond Dallimore, Estelle Macdougall, Doreen Morris, Dorothy Rose, John Shiner, Billy Waddington, Charlie White, Marjorie S. Williams and Pearl Winter.

Promoted from Grade 2A to Grade 3B—Verna Stromkins, Phyllis Holding, Mona Berryman, Tommy Anderson, Paul Bishop, Pearl Cottle, Betty Campbell, Maureen Ganoreau, Maureen Hill, Dorothy McConnell, Thomas O'Neill, Jack Rutherford, Robert Renton, Sheila Smith, Edith Vesey and Teddy Witter.

Promoted from Grade 2B to Grade 2A—Lillian Wood, Pat Graham, June Burnett and Harry Francis.

Rolls of honor—Proficiency, Jean Meadows; deportment, Dorcas Williams; regularity and punctuality, Mona Berryman, Florence Miller, Billy Waddington and Phyllis Holding.

DIVISION IX

Promoted from Grade 1 to Grade 2, first term—Jimmie McEvay, Norma Loudoun, Walter Randall, Jean Anderson, Teddy Anderson, Peggy Ash, Eloise Bishop, Dorothy Berryman, Edmund Brown, Isabel Bull, Beryl Cotching, Jack Dallimore, Ena Foyer, Bobby Gavereau, Margaret Grant, Alec. Holder, Billy King, Doris Lowe, Helen McDonald, Lynn Richmond, Eileen Roach, Peter Smith, Gordon Smith, Teddy Shiner, Joan Walker, Hilda Webb, Irene Wilson and Richard Wright.

Promoted from Grade 1, first term to Grade 1, second term—Bertha Burnett, Norman Edmonds, Vernon Gilson.

(Concluded on page 9)

KIRKHAM'S MONEY SAVERS

For Our Big Week-end List See Yesterday's Paper

Ceylon Pekoe Tea 60c value, lb.	49c	Fresh-made Sandwich Biscuits Reg. 40c lb. for	25c
Post Toasties or Kellogg's Corn Flakes, 3 for	28c	Local New Potatoes 6 lbs.	25c
King Oscar Sardines Large tin, 2 for	29c	Finest Home-boiled Ham Sliced, per lb.	49c
Pure Pineapple Marmalade, 4-lb. tins	69c	Frying Chickens lb.	35c
Golden Ripe Bananas Per doz.	35c	Boiling Fowl lb. 32¢, 25¢ and	20c

H. O. KIRKHAM & CO. LTD.

Grocery Phones 178-179
Delivery Dept. 5522
Fruits 5523
612 Fort St.
Butcher and Provisions 5521-5520
Fish Dept. 5521

CANADIAN BAKERIES

4X

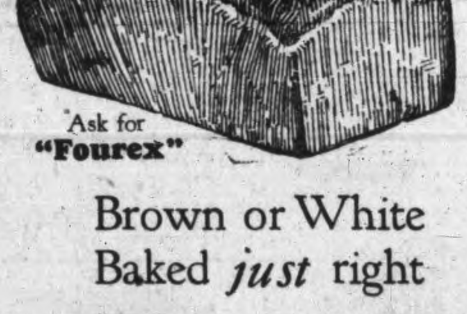

Ask for "Fourex"

Brown or White
Baked *just* right

125

CANADIAN BAKERIES LIMITED

SOCIAL PERSONAL — WOMEN'S AFFAIRS — AND CLUB NEWS

I.O.D.E. PROTESTS AGAINST PRIZES PRINTED IN U.S.

Interesting Discussion at Municipal Chapter Yesterday

Indignant protest against the action of the national executive in issuing as prizes books printed in the United States was made at the monthly meeting of the Municipal Chapter, I.O.D.E., held yesterday at the home of the regent, Mrs. J. Hebden Gillespie.

The exhibition of the books presented to local schoolgirls as prizes for the Sarah Maxwell Essay contest, conducted by the National I.O.D.E., occasioned the protest, a member drawing the attention of the meeting to the inscription in one of the volumes, "Printed in the United States." Miss A. B. Cooke, educational secretary, informed the chapter that she had on several occasions protested against the practice, as being contrary to the ideals of the order in supporting Empire industry, and on the motion of Mrs. Curtis Sampson it was unanimously decided to send a formal protest to the national executive through the Provincial Chapter.

MEMBERS ALERT

The alertness of the members to the desirability of supporting British industry also gave rise to a discussion concerning an advertising circular issued by a local firm and containing needles, on the packet of which was printed the British coat of arms and, underneath, "Made in Germany." No action was taken on the matter, but the members renewed their determination to carry on a quiet campaign of education in an endeavor to prevent such happenings.

Another member also deplored the fact that on an American woman seeking to purchase a Canadian flag recently, the store assistant was unable to tell her which was the Canadian ensign and which the Union Jack.

$100 FOR SOLARIUM

Mrs. Gillespie reporting for the Navy League of Canada, Victoria branch, stated that the league had mooted the formation of a women's auxiliary, the auxiliary to stand on its own feet when once organized, and the suggestion had been made that the I.O.D.E. form the auxiliary.

But on the motion of Mrs. E. C. Hayward the Municipal Chapter decided not to take the onus of forming such an auxiliary, although sympathy was expressed with the aims and objects of the league.

Mrs. Walter C. Nichol gave a comprehensive report of the Alexandra Rose Day, by which 539.72 was realized for child welfare work. The meeting voted a donation of $100 to the Solarium from this fund, half of $50 of which was designated towards the British Columbia I.O.D.E. cot to be endowed at the Solarium. At the close of her report, Mrs. Nichol was accorded a standing vote of thanks.

Mrs. Laundy presented an interesting report of the annual intercession service held at the Church of Our Lord, and Mrs. E. E. Wotton told of the children's service, in which connection the chapter thanked the Bishop of Columbia and the Victoria Boys' Band for their assistance.

The treasurer's report, the report of the House committee by the convener, Mrs. A. E. Hopkins, concerning the new headquarters, the report of Mrs. Colin [illegible] announcing the number of subscribers now as 124, and the report of Mrs. R. B. McMicking concerning the revival of the Margaret Rocke Robertson Chapter and the need of officers for the Royal Bride Junior Chapter, were all received with much interest.

PICTURE FOR SCHOOL

Miss A. B. Cooke, gave an interesting account of the educational work, showing much had been done in assisting sons and daughters of deceased and disabled ex-service men to higher education. A beautiful picture of "The Boyhood of Raleigh" is to be given to the South Park School as a permanent memento of the success of its scholars in winning, for five years, prizes in the Sarah Maxwell essay contest.

Mrs. W. S. Miles, for the child welfare and maternity committee, stated that one layette had been presented during the month. The soldiers' grave committee reported one grave completed this year and another repaired. Mrs. A. D. Muskett told of the activities of the Girl Guides.

MRS. GORDON SMITH'S FINE REPORT

At the conclusion of the business, Mrs. J. Gordon Smith, who represented the Provincial Chapter, I.O.D.E., at the annual meeting of the National Chapter in Toronto, gave a most interesting and comprehensive review of the deliberations. She opened her lengthy report with a vivid description of the memorial services held at Ancaster, Ont., in honor of Mrs. Clementina Fessenden, the founder of the order, at which all the delegates were present.

Mrs. Smith described in detail the various reports presented at the gathering and referred with pride to the pre-eminence of the British Columbia Chapters in educational work, notably in the giving of pictures to the schools. She lucidly explained the question of the legality of the amendment to the War Memorial Fund, raised by Mrs. A. E. Gooderham, and told of the discussion waged at the meeting on the matter.

Mrs. Graham Thompson had moved, and Mrs. A. U. de Pencier had seconded the vote of confidence in the national executive, which carried the national gathering with only three dissenting voices.

At the close of her most interesting report, Mrs. Gordon Smith was given a hearty vote of thanks and presented with a charming basket of white sweet peas by a member of the Margaret Rocke Robertson Chapter with which she was long associated.

Two interesting visitors at the meeting, introduced by Mrs. Curtis Sampson, were Miss Earle and Miss Grant, who arrived from New Zealand recently, and who both are members of the Victoria League, an association akin to the I.O.D.E. in its aims. Mrs. Gillespie served a delicious tea at the close of the afternoon.

AGAIN HEADS JUBILEE HOSPITAL W.A.

MRS. C. W. RHODES

who was again re-elected to the presidency of the Jubilee Hospital Women's Auxiliary on Wednesday afternoon, an office which she had held for twenty-three years, being first elected president in 1905.

SOCIETY

Mrs. Stewart MacLeod of Cobble Hill is spending a few days in Victoria.

* * *

Mr. H. B. Leuty of Vancouver is among the visitors from the mainland spending a few days in Victoria.

* * *

Mrs. T. C. Edwards of Pacific Grove, California, and Mrs. M. F. Edwards of Alameda, are visiting in Victoria.

* * *

Mr. and Mrs. J. M. Robinson of Naramata are visiting in Victoria for a few days.

* * *

Capt. and Mrs. A. F. Huntington, the Navy Yard, Puget Sound, and party are spending a few days in Victoria, staying at The Angela.

* * *

Mrs. Norman Rant, The Angela, who has been spending the last two weeks in Portland as the guest of Mrs. F. Hart, returned to Victoria yesterday afternoon.

* * *

Mr. and Mrs. Ross Lort of Vancouver came over to Victoria to-day for the closing exercises of the Collegiate School, their sons, Jack and Antony, being students there.

* * *

Mr. and Mrs. F. C. Dillabough, Quadra Street, will leave to-morrow morning by motor for the mainland, en route to Calgary on a visit of a few weeks' duration.

* * *

Miss Florence Martin left on the afternoon boat yesterday for Vancouver en route to Charlottetown, P.E.I., where she will spend the holidays with her parents, Dr. and Mrs. Martin.

* * *

Mrs. Robert Wilmot, accompanied by her son, Gerald, left Vancouver yesterday for England on a visit to her sister, Mrs. Pyke and Capt. Gerald Pyke, R.N.

* * *

Mrs. W. H. Wilson, popular soprano and gold medalist of the B.C. and Victoria Musical Festivals, left this afternoon for Seattle where she will continue her vocal studies under the celebrated teacher, Samoiloff of New York.

* * *

Rev. A. K. McMinn, formerly assistant pastor of the First United Church, and Mrs. McMinn have arrived from Kelowna, and are spending a holiday as the guests of Mr. and Mrs. Chandler, North Quadra Street.

* * *

Mr. and Mrs. Elmsley Yeo of Vancouver, who came over to Victoria to attend the Dee-Martin wedding that took place last evening, are the guests of the latter's father, Mr. W. J. Barker, Roseberry Avenue.

* * *

Mr. and Mrs. Percy W. Smith entertained a few of their friends on the occasion of their silver wedding anniversary, and also the twenty-first birthday of their elder daughter, Jean Neill, on Wednesday, June 27. They received many congratulations on the event during the day.

* * *

Of interest in naval circles is the announcement that Lieut. H. Kingsley, R.C.N., has been appointed to H.M.S. Adamant (N.), in lieu of specialist officer, and Lieut. M. A. Wood, R.C.N., has been promoted to lieutenant-commander. Both these officers are well-known in Victoria.

* * *

Miss Ethel Rhodes arrived from Seattle yesterday to attend the christening of her small niece, Ann Louise Sterry, this afternoon. She motored from the Sound city in company with the Misses Ada and Esther Anderson and they are the guests of her mother, Mrs. Chas. W. Rhodes, Terrace Avenue, during their stay in the city.

* * *

Mr. and Mrs. Percy W. Smith, 1994 Leighton Road, entertained a few of their friends on the occasion of their silver wedding, on Wednesday, June 27, and also the twenty-first birthday of their elder daughter, Jean. They received many congratulations on the double event during the day.

* * *

A quiet christening ceremony took place this afternoon at Christ Church Cathedral when the infant daughter of Mr. and Mrs. Frank M. Sterry of 686 St. Patrick Street received the names of Ann Louise. The Bishop of Columbia officiated. The godfather was Senator Barnard, and Miss Ethel Rhodes and Miss Agnes Nona Sterry of Barnstaple, England, both aunts of the baby, were godmothers. After the ceremony, the christening party and a few intimate friends gathered at the home of Mr. and Mrs. Sterry in celebration of the occasion.

* * *

A very pretty wedding took place last evening at "Breadalbane," the minister's residence, 2347 Windsor Road, where friends of the principals assembled to witness a ceremony by the Rev. John Campbell, M.A., Ph.D., D.D., which united in marriage Miss Annie Laura Aitkin of Mayne Island and Mr. John De Rousie of Victoria. The bride, who was very pretty in a blue georgette gown and picture hat, carried a bouquet of white roses. She was attended as bridesmaid by Miss Dorothy Olsen, who wore a frock of crepe de Chine and carried a bouquet of pink roses. On the return from a honeymoon on the mainland, Mr. and Mrs. De Rousie will make their home in this city.

* * *

At her home on Cadboro Point, Cadboro Bay, Mrs. F. G. Aldous entertained this afternoon at a bridge party when her guests included Mrs. J. O. Cameron, Mrs. Koon of Alameda, Mrs. Clarence Hoard, Mrs. Arthur Walsh, Mrs. R. B. Mosher, Mrs. G. A. Bucklin, Mrs. Russell Horton, Mrs. McAnally, Miss McAnally, Mrs. O'Neill Hayes, Mrs. James Hunter, Mrs. J. S. McCallum, Mrs. Paul, Mrs. H. B. Turpin, Mrs. T. R. Brown, Mrs. C. L. H. Branson, Mrs. Lyons, Mrs. Kenneth McCarter, Mrs. E. C. Hayward, Mrs. Claude Harrison, Mrs. Douglas McConnan, Mrs. W. N. Winsby, and the Misses Alexa and Alma Russell, while at the tea hour Mrs. J. A. Macdonald, Mrs. W. G. Wilson, Mrs. Swan and Miss Norma Macdonald were present. The tea table was presided over by Mrs. O'Neill Hayes and Mrs. G. A. Bucklin.

* * *

A successful garden party was held at the home of Mrs. Bissenden, Doncaster Drive, on Wednesday afternoon by the Primrose Lodge No. 32 Daughters of England. It was declared open at 2.30 o'clock by Mrs. Harrison, the D.D.G.P. A large number of members and friends were present. The stalls were in charge of the following: Home cooking, Mrs. Maysmith; candy, Mrs. Sedgeman; spinning wheel, Mrs. McKenzie; ice cream, Mrs. Oliver. Afternoon teas were served by Mesdames Archer, Tippett, Cave and Carter. The following were the lucky winners: Cake, Mrs. Bissenden; cut glass bowl, Mrs. Cobbett; towels, holder of ticket No. 2; roast chicken, Mrs. Browning; basket of candy, Mrs. Gough; tombolas, Mrs. Newbold and Mrs. R. Hill. The funds of the lodge will be largely increased as the result of a very successful afternoon.

* * *

A very delightful evening was spent at the home of Mr. and Mrs. Percy Wells on Thursday, the event being a silver shower in honor of their son, Mr. Edgar Wells, and Miss Gertie Birss, whose marriage is to take place in the near future. The self-invited guests were members of the Church of Christ, of which Mr. Wells is a popular member. The reception rooms were tastefully decorated with baskets of pink and mauve Canterbury bells, white carnations and pink and mauve sweet peas, while in the dining-room and throughout the home pink and mauve sweet peas were used. The guests of honor were seated beneath an arch of white with touches of pink and mauve, when two little girls, Muriel Ross and Amelia Levy, in quaint Dutch costumes, suddenly appeared and did a charming Dutch folk dance to the delight of all the guests. This was immediately followed by the entrance of two little boys, Frankie Wells and Bobby Macmurchie, also in Dutch costumes, trailing behind them a wagon decorated with pink and mauve crepe paper, harmonizing beautifully with the floral decorations of the room and laden with a complete set of Rogers flat silver, which they presented to the young couple. Cheers greeted the presentation and Mr. Edgar Wells responded with a few well chosen words. After the presentation a buffet supper was served. Those present, besides Mr. and Mrs. Percy Wells, Mr. Edgar Wells and Miss Gertie Birss, were: Mr. and Mrs. Jaffray, Mr. and Mrs. Percy Bailey, Mrs. Anderson and Miss Agnes Anderson, Mr. and Mrs. Will Wells, Mr. and Mrs. J. D. C. Macmurchie, Mrs. Snure, Mrs. Mellor, the Misses Vera Bailey, Bona and Lois Macmurchie, Joan and Olive Dawson, Fairy Mellor, Muriel Ross, Amelia Levy and Messrs. Will and Clarence Jaffray, Harvey Bailey, Willard Hills, Don Macmurchie, Bobby Macmurchie and Frankie Wells.

(Other Social News on Page 7)

JUBILEE W.A. REVIEWS YEAR'S SPLENDID WORK

Hundreds of Necessities Supplied to Hospital By Band of Workers

A fine record of achievement during the last year was reported at the annual meeting of the Women's Auxiliary to the Jubilee Hospital, held at the blue room on Wednesday afternoon. Mrs. Chas. W. Rhodes who presided, was re-elected by acclamation to the presidency, other officers chosen being: First vice-president, Mrs. Herman Robertson; second vice-president, Miss Lettice; third vice-president, Mrs. Cecil French; fourth vice-president, Mrs. Angus McKeown; treasurer, Mrs. J. J. Collison; secretary, Mrs. J. Phethean.

MUCH WORK DONE

The auxiliary during the past year, according to the annual report of the retiring secretary, Mrs. Herbert Pendray, supplied the following necessities of the hospital; eighty-two tablecloths, valued $385.50; curtains to the value of $73.31; seven dozen towels, eight dozen baby sheets, ten dozen diapers, 150 dozen baby pillow cases, four dozen spreads, three dozen baby vests, linen for sheets and pillow cases, ten dozen vases, three electric fans.

In addition the auxiliary has redecorated four of the rooms maintained by it; supplied Christmas cheer to the nurses and staff, also presented bouquets to each of the thirty-seven graduates in the recent graduating class, and provided supper for them.

The sewing meetings of the W.A. from October, 1927, to June, 1928, had made the following articles: 119 shirts, fourteen children's gowns, fifty-six hot water bottle covers, sixty-two scultetus binders, forty-one baby gowns, sixty-six wash cloths, sixty-one covers, twenty-four T. binders, one pneumonia jacket, nineteen binders, 300 button holes on curtain ties.

PRESIDENT'S ADDRESS

Mrs. Rhodes in her annual address reviewed the work of the year with gratification. The linen shower, held at Thanksgiving, had brought in a splendid supply of linen as well as $50.65 in cash.

The junior branch, although only three years old is doing splendid work and relieves us greatly of one of the big undertakings at Christmas, the busiest time of the year, by decorating the trees and wards at the hospital. When first organized we financed them in this undertaking but now they earn all monies expended upon this work and the cheerfulness and brightness brought into the hospital by these cheery young people adds greatly to the occasion. Their stork case on the maternity floor is kept full by the constant knitting of young fingers, Mrs. Rhodes noted.

The president also made references to the campaign contemplated by the board of directors for the erection of a new nurses' home and expressed confidence that each member of the auxiliary would do their share in helping the project forward.

COLLECTION OF DUES

Mrs. Hermann Robertson, convener of the collection committee, reported that collections of membership dues had been better this year. In 1926, $613.75 was collected; in 1927, $635.10, and this year, $641.35.

"There are 258 paid up members out of 491 members on our books. You will see I have a lot of work to do to get in those remaining dues. The auxiliary is growing but not as rapidly as I should like to see it. We should have at least 1,000 members in a place of this size."

Thanks were tendered to David Spencer Limited for their kindness in allowing space in their store for the annual collection campaign.

The board of directors was represented at the meeting by L. U. Conyers and Alderman J. Worthington, both of whom spoke in praise of the excellent work accomplished by the auxiliary.

Prior to the annual meeting, the monthly business meeting was held when bills to the amount of $149.65 were ordered paid. Tea was served at the close of the afternoon by Miss Mitchell, nursing superintendent, and a social hour was much enjoyed.

BARGAINS

COME AND SEE OUR BARGAINS FOR THE HOLIDAY

Five doz. Heavy Spun Silk Sport Dresses, all colors and sizes. Reg. $7.50. To clear	$3.25
Ten only Georgette Evening Dresses, beautifully embroidered. Reg. $21. To clear	$8.95
Seven doz. only Cotton Crepe House Dresses, beautifully hand-embroidered, all colors and sizes. Reg. $1.25. To clear	69¢
Twenty-five only Silk and Cashmere Coolie Coats, all colors. Reg. $7.50. To clear	$3.95
Six doz. Rayon Silk Vests, all colors. Reg. $1.50. To clear	69¢
Ladies' Spun Silk Bloomers, all colors. Reg. $2.75. To clear	$1.49
Extra Heavy Pure Silk Hose, all sizes. Reg. $1.50. To clear	89¢
Children's "Cuties" Socks, black and white only. Reg. 25c. To clear at	15¢
"Hygeian" Silk and Lisle Bloomers, all colors. Reg. 80c. To clear	45¢
Fifty only, Blue and White Tablecloths, 36x36 in. Reg. 85c. To clear at	39¢
Nine doz. Clover Leaf Cups and Saucers. Reg. 20c. To clear	11¢
Ten dozen Ladies' White Cotton Gloves, two fasteners. Regular 40c. To clear	15¢
High-grade Spun Silk, all colors, 30 in. Reg. 98c. To clear	49c
Heavy Crepe de Chine, thirty shades, 40 in. Reg. $2.45. To clear	$1.00
Heavy Cotton Crepe, thirty-five shades, 30 in. Reg. 25c. To clear	15c
Four doz. only, Spun Silk Sleeveless Waists, all colors and sizes. Reg. $3.25. To clear	$1.95

This Store Open Till 9 p.m. Saturday

U. MORIMOTO & CO.

1235 GOVERNMENT STREET. PHONE 4742

ASK SUGGESTIONS FOR TEST PIECES

Victoria Musical Festival Committee Planning For 1929 Syllabus

Preparations are already under way for the syllabus of next year's Victoria Musical Festival and the committee in charge are asking all those interested, particularly music teachers, to send in suggestions for the test pieces for vocal, violin and piano, in the following classes: Under ten years; under thirteen years; under sixteen years; under nineteen years, and in the open class.

These suggestions should be sent in not later than Thursday next to Mrs. W. A. Jameson, 1001 Foul Bay Road, or to Miss Brumpton, 1002 Vancouver Street. The preparation of the syllabus entails many months of hard work, and those having suggestions as to suitable test pieces are asked to co-operate by sending in their suggestions at once.

Central W.C.T.U. Elects Officers.—Mrs. David Fair, Camosun Street, was hostess to the Central W.C.T.U. yesterday afternoon, when the officers chosen for the year were President, Mrs. R. E. Collis; vice-president, recording secretary, Mrs. S. O. Sherwood; treasurer, Mrs. J. R. Clements; corresponding secretary, Mrs. R. G. Wellwood. At the close of the meeting the hostess served delicious refreshments.

Canterbury Belles Club—The Canterbury Belles Club of Queen Alexandra Review No. 1 of the W.B.A. held their meeting at the home of Miss Clough, 2664 Blanshard Street, on Tuesday evening, the president, Miss Reid, presiding. A garden party has been arranged to take place at the home of Miss Clough, 2664 Blanshard Street, on July 18. Further announcements will be made later. The next meeting of the Canterbury Belles Club will be held at the home of Miss Clough on July 10.

Strawberry Vale W.I.—The Strawberry Vale Women's Institute will hold their regular monthly meeting in the hall on Wilkinson Road on Tuesday afternoon at 2 o'clock. The report of the conference recently held at Duncan, which was unavoidably left over from last month, will be submitted, and a full attendance of members requested.

MALKIN'S BEST

...in all coffee. Skilled roasters have made the MALKIN'S BEST COFFEE VACUUM PACKED a favorite in British Columbia 575000 people

C4

Divorce Decree For Sir Walter Gibbons

London, June 29 (Canadian Press Cable)—Mr. Justice Hill in the divorce court here to-day granted a decree to Sir Walter Gibbons, distinguished consulting engineer, who brought suit against his wife, Lady Doris Gibbons, on the ground of misconduct with Sir John Orr Lewis. The co-respondent is a son of Sir Duncan Lewis and the former Maude Helen Booth of London, Ont.

No defence was submitted.

Sir John Lewis is thirty-one years old and well known as an amateur yachtsman. His wife died in 1926.

Home Cooking Sale—The White Rose Club, Miriam Temple No. 2, Daughters of the Nile, will hold a sale of dainty home cooking in the basement of David Spencer's Limited department store on Saturday, June 30.

Women's Conservative Association—A special meeting of the Women's Conservative Association will be held in the clubrooms, Campbell Building, this evening at 8 o'clock. Members only will be admitted.

Permanent Wave
$7.50 UP
MARINELLO
713 Yates St. Phone 2477
No. 2 Craig St., Duncan. Phone 290

MARMALADE JARS

English China, assorted decorated colors and shapes. E.P.N.S. silver-plated cover and spoon, can be used for honey, marmalade or jam. Each $2.50

Also others to see up to $8.00

Mitchell & Duncan Ltd.
Jewelers
Cor. Government and View Streets
Phone 675

Shirts and Collars Laundered to Please You

Shirts and collars laundered the "New Method Way," please. The collars set just right and have smooth edges — your tie slips through easily — and you are really dressed up.

Phone 8080
LAUNDERERS, DYERS and DRY CLEANERS
NEW METHOD LAUNDRIES

CRUISES by the WORLD'S GREATEST TRAVEL SYSTEM

How simple, how economical, how wonderfully comfortable have winter cruises been made by Canadian Pacific! Covering two-thirds of the globe with daily organized service, and with official connections and trained cruise staffs at every port of call, there is nothing for you to do but enjoy yourself.

Round the World Cruise
From New York, Dec. 1, over four months with the luxurious "Empress of Australia" as your home. Through the Mediterranean to the Holy Land and Egypt, India, Siam, China and Japan. As low as $1900.

South America-Africa Cruise
From New York, Jan. 22, 104 days. S.S. "Empress of France." As low as $1500.

Mediterranean Cruise
From New York, Feb. 4, 72 days. S.S. "Empress of Scotland." As low as $900.

Plan of ships and itineraries from your own agent or

J. J. FORSTER
S.S. General Pass. Agent, C.P.R. Station, Vancouver

Always carry Canadian Pacific Express Company's Travellers' Cheques. Negotiable everywhere

703

Canadian Pacific
World's Greatest Travel System

SAVE MONEY at KING'S

TO-MORROW—BLONDE SHOES AT ALMOST HALF PRICE

A clean-up of Growing Girls' Blonde Shoes, at $2.90 Values to $6.00

Child's Running Shoes Holiday price, Per pair 90c

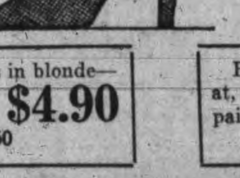

Ladies' Smart Street Shoes in blonde—a big variety—Cuban heels. To-morrow $4.90 Regular to $8.50

Boys' and Men's Running Shoes, at, pair, $1.25 and $1.75 Regular to $2.50

KING'S SHOE STORE

PHONE 26 633 YATES STREET

The Supreme Touch to Confections

ADD a delicious, nutmeat flavour to your homemade candy. Use Quaker Puffed Wheat. Better than nuts. Different from anything else.

Quaker Puffed Wheat is always enticing. It brings a new crunchiness to your favourite confections.

The whole wheat grain puffed to eight times normal size and exploded, thoroughly cooked and oven-crisped. Every starch cell broken down, thus making digestion easy. Serve direct from the package, or warm if you wish.

Quaker Puffed Rice, too 620

If you prefer the rice flavour, use Puffed Rice. Puffed to eight times normal size and exploded like Puffed Wheat.

Quaker PUFFED WHEAT

LAST NIGHT'S PRETTY BRIDE

—Photo by Savannah.

MRS. HARRY DRUMMOND DEE

formerly Miss Alexa Martin, whose marriage took place at the First United Church last night.

POPULAR GIRL IS TEACHER'S BRIDE

Miss Alexa Martin and Mr. Harry D. Dee Wed Last Night

Unusually beautiful floral arrangements marked the wedding held last evening at 8.30 at the First United Church when the Rev. Dr. Wilson united in marriage Alexandra (Alexa), only daughter of Mr. E. J. Martin, manager of the Strathcona Hotel, and the late Mrs. Martin, and Mr. Harry Drummond Dee, B.A., youngest son of Mr. and Mrs. W. Dee, Balmoral Road.

Under the supervision of Mrs. H. K. Prior and girl friends of the bride, the church was beautifully decorated for the occasion with a profusion of Summer flowers. There were two arches, one in front of the organ and the other below the pulpit under which the bridal party stood during the ceremony. White syringa with touches of pink Canterbury bells was used in forming the floral arches, while from each was suspended a wedding bell of white carnations and maidenhair fern. Foxgloves, blue and pink Canterbury bells, madonna lilies and clematis were massed in front of the pulpit and the sides.

Given in marriage by her father, the bride was lovely in her wedding gown of white charmeuse, fashioned with short sleeves and a two-tiered flounced skirt, formed of four petals edged with Chantilly lace, a yoke of the same lace edged with pearls and a cabochon of lace and orange blossoms were arranged in front of the gown at the waistline, from which hung ribbon streamers to the hem of the skirt. Her wedding veil was of hand-embroidered silk net edged with old Honiton lace, and was attached to the coiffeure in cap fashion, and held in place with a wreath of orange blossoms at the back, and clusters of the blossoms over each ear. A shower bouquet of Columbia roses and deep cream sweet peas completed the bridal attire.

Her only attendant was Miss Dorothy Hicks, who wore a frock of mauve and gold shot taffeta silk, with three-tiered skirt edged with mauve tulle, dropping slightly at the back, and tight-fitting bodice with streamers of the mauve tulle falling from the shoulders. Her hat was a peach mohair edged and faced with mauve, and her bouquet was a sheaf of Midsummer Michaelmas daisies.

The groom was supported by Mr. Kaye Lamb of Vancouver, and the ushers were the bride's brother, Mr. Warren Martin and Mr. Bert Bailey. Mr. Jack Smith presided at the organ, and during the signing of the register, Mrs. Elmsley Yeo of Vancouver sang, "My Prayer."

Following the ceremony at the church a reception was held at the Victoria Club, where the happy couple were assisted in receiving the guests by Mrs. Dee and Mrs. Gideon Hicks, and the bride's father. Quantities of flowers were used to adorn the reception rooms at the club, and a three-piece orchestra played during the evening.

Mr. and Mrs. Dee will spend the Summer months on the Island, and will return to Victoria in the Fall. The groom is one the masters at the Victoria High School.

The bride's going-away dress was a French frock of ashes of roses georgette, with which was worn a cloak of broadcloth to match, trimmed collar and cuffs of moleskin and a leghorn hat trimmed witth velvet bow in the rose shade.

Among the out-of-town guests at the wedding were Mr. and Mrs. Elmsley Yeo of Vancouver and Mr. St. John Madeley of Vancouver.

FOLK DANCES AND SONGS AT FAIR

Delightful Programme at "Molton Combe" To-morrow For I.O.D.E. Funds

Some delightful Old Country dances and folk songs will be included on the programme to be given at the Old English Village Fair, which is to be held at "Molton Combe," the home of Mrs. Curtis Sampson to-morrow. The fair has been arranged by the Gonzales Chapter, I.O.D.E., and will be formally opened by Mrs. J. Hebden Gillespie at 2 o'clock.

The programme in detail follows: 1, English country dances (arranged and collected by Cecil Sharp)—(a) "Helston Ferry Processional," (b) "Newcastle," (c "Picking Up Sticks." Dancers, the Misses Rosalind Harvey, Myrtle Gale, Lois Gale, Marjorie Stirling, Mary Campbell, Betty Phillips, Doris Taylor, Aline Stewart-Williams, Miss Baker and Miss Strain.

2. English folk song (collected and arranged by S. Baring-Gould and Cecil Sharp)—"O No, John,† Mrs. B. H. Tyrwhitt Drake.

3. Sailors' hornpipe—Boys of the Sea Cadet Corps.

4. English country dances — (a) "Merry, Merry Milkmaids," (b) "Jenny Pluck Beans," (c) "Old Mole."

5. Sea chanteys—Boys of the Sea Cadet Corps.

6. Harlequin dance — The Misses Gwen and Jean Thomas.

7. English folk song—"Mowing the Barley," Mrs. B. H. Tyrwhitt Drake.

8. Minuet by the Misses Adele Plant, Winnifred Moorhouse, Betty Gennaret and Master M. Tyrwhitt Drake.

Miss Gertrude Page will be at the piano for the country dances. Miss Alexander will play for the children's dances and Mr. Alcock for the Sea Cadet Corps. The Victoria Boys' Orchestra will contribute musical numbers during the afternoon.

In addition to the programme many attractions have been arranged for the entertainment of young and old, and as the gardens are beautifully sheltered the occasion should prove a delightful way of spending a Summer afternoon.

NEW AUTO CLUB BRANCH

Vernon, June 29.—With 105 members signed up, a branch of the Automobile Club of British Columbia at Vernon is assured. It will bridge a gap in the clubs in the interior of the Province.

OBSERVATORY APPOINTMENTS

J. H. Pearce, M.A., to Give Course of Lectures at Toronto

J. A. Pearce, M.A., of the Dominion Astrophysical Observatory staff, left Sunday for Toronto to give a course of lectures on Astronomy at the Summer School conducted by the University of Toronto. Mr. Pearce is a graduate of that University and after service overseas took post-graduate work at the Lick Observatory in connection with the University of California. The Summer course lasts six weeks, at the expiration of which Mr. Pearce will return.

R. M. Petrie of this city, who graduated with high honors this year from the University of British Columbia, has joined the staff for the vacation months. In September he leaves to take up post-graduate studies at Ann Arbor, Michigan, having been selected for one of the Fellowships tenable at that University.

P. M. Millman, a final year student of the University of Toronto, recently joined the staff for the Summer months and is engaged in observing and measuring stellar spectra. He will return to Toronto to pursue his studies at the end of September.

SOCIAL AND PERSONAL

Miss Dorothy Scott left yesterday afternoon for Seattle where she will spend a few days.

* * *

Capt. and Mrs. Butland of Seattle are spending a few days in Victoria as guests at The Angela.

* * *

Mrs. H. V. Mills, Wilmot Place, will leave to-morrow for Vancouver to spend a few weeks there as the guest of friends.

* * *

Mrs. Edward F. Pooley, who has been spending the past two months in New York, Philadelphia and other Eastern cities, has returned to her home on Foul Bay Road.

* * *

Miss Yoder Pemberton entertained about twenty guests at the tea hour at her home at Cadboro Bay yesterday afternoon.

* * *

Miss Joy Phillips, elder daughter of Mr. and Mrs. George Phillips of the Naval Yard, left to-day for England. En route she will join Mrs. Ian Mair, and with her will be a guest of Commander and Mrs. Walter Hose in Ottawa for a few days.

* * *

Mr. W. Dean Dickinson of the foreign exchange department of the Canadian Bank of Commerce, recently stationed in San Francisco, is visiting his parents, Mr. and Mrs. W. O. Dickinson, Dallas Road, prior to his leaving for Mexico City to which point he has been transferred.

* * *

The marriage was quietly solemnized at the Church of Our Lord on Wednesday night of Viola Winifred, youngest daughter of Mr. and Mrs. J. P. Stewart, 551 Niagara Street, and Mr. Albert Edward McIntosh of Seattle, son of Mr. and Mrs. John McL. McIntosh of Epworth Street, Victoria. The church had been decorated for the occasion with delphiniums and spirea, and during the service the bride and groom stood beneath an arch of roses and syringa. Rev. A. de B. Owen officiated. The bride was pretty in a frock of ivory georgett embroidered in crystal and diamante, and wore an embroidered net veil and orange blossoms. She carried a shower bouquet of Ophelia roses, white carnations and swansonia. Miss Gladys McIntosh, sister of the groom, was bridesmaid in a frock of moon jade georgette. She wore a gold leaf bandeau in her hair and carried a bouquet of mauve and pink sweet peas. The groom was supported by Mr. Godwin Brandon. After the service, a small reception was held at the home of the bride's parents, when only relatives and a few intimate friends were present. Among the many handsome presents was a tea tray and canteen of silver from the Marinello Beauty Parlors, of which the bride was a member last year. Mr. and Mrs. McIntosh left for a honeymoon in Vancouver.

YOUR BABY and MINE

by Myrtle Meyer Eldred

Mrs. Eldred will be glad to answer all questions pertaining to babies and children. A stamped and self-addressed envelope forwarded to this office will bring a personal reply.

THE BIG BAD SCISSORS THAT BITES LITTLE BOYS

Mother is a tremendously conscientious soul. Not for a minute is Bobby out of her mind and she is always seeking ways to protect him from some of the dire calamities she is so sure will befall him. She is deathly afraid that some day Bobby will get hold of her bright, shining scissors and her heart quails at the idea, she knew a little boy once who put out an eye with a sharp scissors.

So to protect Bobby and make him so afraid of the scissors that he won't go near it, she makes a point of telling him all about the scissors, how dangerous it is to small boys and how it bites. Bobby gazes, full of awe. "Why?" he asks, looking up into her face. And mother clicks the scissors viciously and snaps them and tries to impress Bobby with the fact that it is a pretty bad old scissors.

A week later Bobby goes to the barber shop. This has always been a treat. The man has all sorts of funny toys for children to play with and Bobby likes being set up in the high chair and watching his hair fall around his face in a cloud as the man ships and snips.

But not to-day. As he hears the premonitory click and sees the awful scissors approaching him he lets out a blood-curdling yell. "Mama, mama," he shrieks, "I don't want to, I don't want to!"

"Darling, you have to have your hair cut, you know how the man always does it, and then mama gets you a little bag of candy afterwards and Bobby looks so nice . . . ."

It's all no use. Bobby dances up and down. He refuses to stay quiet, he shrieks and sobs. Everyone takes a hand at trying to comfort him and curious heads are turned in mother's direction until she is frantic with embarrassment. Mothers whose children are quietly being shorn look at her as if she had brought in a monster Finally she takes Bobby out of the chair, sobbing and wet with perspiration—the perspiration of sheer terror. "Want to go home, want to go home."

"I'll have to try it another day," says mother. "I can't imagine what is the matter with him. You know he has never acted this way before."

When Bobby has quieted down some, and is home, mother tries to find out the cause of his terror.

"What were you afraid of, Bobby . . . tell mother?"

"Bobby didn't want scissors to bite," said Bobby. "Bad old scissors!"

And there are mothers who never go to the trouble to find out the why of childish fears like the above. These mothers who scoff if you suggest such tantrums were inspired by their own methods of discipline.

Sunlight Soap always cleanses the safest way

It is all pure soap—its magical lather has the utmost cleansing value—yet it is harmless to clothes and hands.

$5,000 Guarantee of Purity.

LEVER BROTHERS LIMITED, TORONTO

S781

Sunlight Soap

Typographical W.A.—Members of the Women's Auxiliary to the local I.T.U. with their families and friends have been invited to the Summer home of its president, Mrs. A. C. Chislett, at Cordova Bay for a basket picnic on Monday afternoon, July 2. Information may be obtained from Mrs. A. E. Relf, telephone 2942L. The first strawberry social of the auxiliary, held at the home of Mrs. F. H. Neelands, Gorge Road, on Wednesday afternoon, was an interesting affair. Mrs. A. E. Relf created amusement with teacup quotations, while Mrs. W. Errett donated home-made candy, which met a ready sale under the direction of Eileen Chislett. A guessing contest was won by Alice Skellern after a tie with Mrs. J. E. Macdonald. Mrs. Maclean was entitled to the prize for the bean contest. Mrs. A. E. Johnson, as convener, received able support from members of the auxiliary.

Perfect *Raspberry* Jam or Jelly every time the Certo way

"WHAT lovely Raspberry Jam, and how delicious it tastes", is what your guests will think—and say—when you serve raspberry jam made with Certo. But their appreciation will not be any greater than yours, for the time and hard work you save over a hot stove means a great deal to you.

The Certo way never fails because it supplies just the required proportion of jellying substance to make jams or jellies set properly. Only one or two minutes' boiling is required. This saves the color and flavor of your fruit. With no juice boiling away, 50 per cent. more jam or jelly is obtained. Certo-made jams and jellies cost less and keep perfectly.

FREE—New booklet, beautifully illustrated in color! 24 pages of new ideas about the making of jams and jellies—new and interesting ways to serve them. Mail this coupon.

Certo Home Service Department
Cobourg, Ont.
Please send me the new booklet.
Name.....
Address.....
City..... Prov.....
196

CERTO

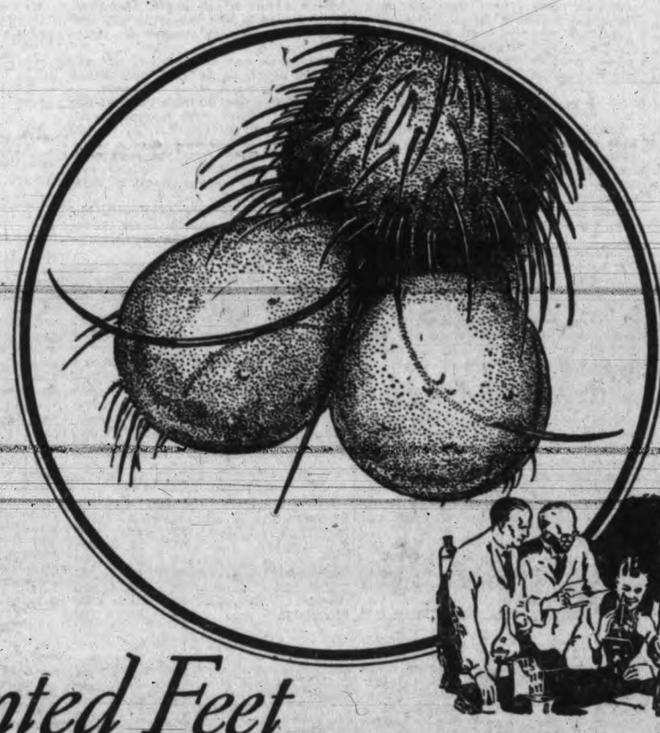

Drawings from actual magnified photograph of a fly's foot.

Tainted Feet

Teeming with terror of Dread Disease

IT is impossible to exaggerate the danger from flies. Soft, spongy, hairy, reeking with unspeakable filth, the fly's foot poisons and defiles everything it touches. Germs of sickness and dread disease thrive in the putrescent ooze.

Government scientists have actual proof that flies transmit thirty different diseases. (See U. S. D. A. Farmers Bulletin No. 1408.) Flies cause untold thousands of sicknesses. A national health magazine reports that each year in the United States flies cause forty thousand deaths.

So you must kill the flies. For yourself, your family and the safety and comfort of the community in which you live.

And for this health authorities advocate the use of Fly-Tox. *FLY-TOX is a scientific insecticide. It was developed at Mellon Institute of Industrial Research by Rex Fellowship.* They know Fly-Tox is stainless, harmless to humans. But its cleanly fragrant spray is SURE DEATH to flies, mosquitoes and similar insects.

Wherever There Are Flies use

FLY-TOX

KILLS FLIES
MOSQUITOES
MOTHS, ROACHES, ANTS, FLEAS

Splendid Sports Programme For Holiday

Outside Athletes to Feature Many Events

Football, Baseball, Softball, Lacrosse, Track and Field Meet, Marathon Race and Regatta Being Offered for Sporting Fans; Five-a-side Football Competition at Royal Athletic Park To-morrow Afternoon to Start Programme

Sport fans will be well looked after during the coming week-end, as a splendid programme has been arranged and the tastes of every sportsman will be catered to. A real holiday spirit has seized hold of the sporting section of the city and Island, and unusual activity has been witnessed in an effort to give Victoria a three-day carnival that will satisfy all.

Athletes from many outside towns will be in the city to compete with the local stars. A Japanese baseball team and a lacrosse team will come from Vancouver, while a large number of track and field athletes will be in the city from Up-island points. The competitions between these visiting athletes and Victoria's best should produce lots of entertainment.

Football

Five-a-side football will be introduced to local fans to-morrow for the first time in years when ten local teams compete in the Dominion Day series at the Royal Athletic Park, commencing at 2.30 o'clock. Eight senior and two junior teams have entered the event. Individual cups will go to the members of the winning teams. The cups are in display at Peden Bros., Douglas Street.

A great deal of interest is being taken in the contests which will bring together some of the best players from the Saturday League.

The draw, which was made last night, is as follows:

(1) Thistles "A" vs. Esquimalt, (2) Five C's vs. Thistles "B", (3) Wests vs. Victoria City "B," (4) Thistles "C" vs. Victoria City "A."

Semi-finals—Winners of (1) plays (3), winners of (2) plays (4).

Two halves of seven and a half minutes will be played.

Junior draw—Five C's vs. Royal Oak (final).

Two ten-minutes halves.

In order to give the fans and players some idea as to how these games will be played the committee has announced the following rules: Each team will consist of five players. From five to seven and one-half minutes will be played. This, however, depends on the number of entries. Corners will count in the event of a tie. No offside rule will be in force. Goalkeepers may handle the ball anywhere in their own half of the field, but must not carry it more than two steps. All other points will be governed by the rules of association football.

Ladies' Softball

On Saturday evening the Rainbows and Axioms, ladies' softball teams, will meet in a sudden-death game to decide the championship of Victoria. Neither of these teams have been beaten and a hard-fought game is looked for. The game will be played at the Royal Athletic Park starting at 6.30 o'clock.

This is the first year the ladies' league has been operating but it has been a decided success. The teams are playing snappy ball and a number of good games have been witnessed.

Baseball

Monday's programme will be ushered in with a baseball game at the Royal Athletic Park commencing at 10.30 o'clock between the Sons of Canada, leaders of the Victoria Senior Amateur League, and the Asahis, crack Japanese team of Vancouver.

These teams will meet in two games, the second being scheduled to start at 6.30 o'clock.

The Sons will field a strong team and should be able to provide the Nipponese with plenty of opposition. The Japanese team, which occupies second berth in the Vancouver Senior Amateur League, have been playing great baseball this season. They are fast and clever and should draw well here. This is the first time the Asahis have ever performed in Victoria.

Track and Field Meets

Athletes from Victoria and other Island points will compete at the Willows track in the annual Vancouver Island track and field championships to be staged under the auspices of the Victoria Local Board of the A. A. U. of Canada. The first event will get under way at 1.45 o'clock.

Victoria's strongest team will most likely come from the Y.M.C.A. who have been coaching along a likely group of runners and jumpers. Entries for the events closed last night.

Leslie Good of Nanaimo has entered for the junior all-round championship. Ray Kersey, crack junior athlete of Keatings will be Victoria's main hope in this division.

The Aldous twins of James Island, members of the "Y" team have entered in the half-mile and mile events.

An entry form has been received from Smythe of Duncan who will compete in the senior weight events.

Gold and silver medals will be awarded in the senior events, while in the junior competitions silver and bronze medals will be given as prizes.

The programme is as follows:

CHAMPIONSHIP EVENTS

100-yard dash, junior.
100-yard dash, senior.
100 yards, ladies, open, over fifteen years.
Sixteen-pound shotput, senior.
Running broad jump, junior.
High jump, ladies, open, over fifteen years.
220-yard dash, junior.
220-yard dash, senior.
Running high jump, junior.
One-mile run, junior.
440-yard run, senior.
Marathon run (standard distance).
Eight-pound shotput, junior.
Running broad jump, senior.
440-yard run, junior.
One-mile run, senior.
Pole vault, open.
880-yard run, senior.
880-yard run, junior.
Running high jump, senior.
Low hurdles, 120 yards, open.
Special half-mile junior medley relay (110-110-220-440 yards). Team from any public or private school.
One-mile senior medley relay (220-220-440-880 yards).

CHILDREN'S EVENTS

Field entries accepted.
Girls—Six to nine years.
Boys—Six to nine years.
Girls—Nine to twelve years.
Boys—Nine to twelve years.
Girls—Twelve and fifteen years.
Boys—Twelve to fifteen years.

HIGHLAND DANCING

Field entries accepted.
Highland dance, open.
Shean Threubhas, open.
Sailors' Hornpipe, open.
Irish Jig, open.

Marathon Race

Four entries have been received for the marathon race to be staged at Beacon Hill Park Monday afternoon starting at 2 o'clock. The race will be over the full marathon course, 26 miles and 385 yards.

The entries to date are as follows: Jeffreys, Heming, McGeorge and Finnemore.

The runners will start at Beacon Hill and finish at the Willows track, where the Vancouver Island track and field championships will be in progress.

Jeffreys, who has been training hard for the event, recently ran eighteen miles with an average of about six minutes a mile.

Lacrosse Games

Lacrosse fans will be well looked after with two games scheduled at the Royal Athletic Park.

Commencing at 2.30 o'clock the South Park and George Jay School teams will meet in an exhibition. The former are school champions of the city, while George Jay were runners-up.

This game will be followed by a battle between the ex-Oaklands School team and the Maple Leafs of Vancouver for the junior championship of British Columbia. Oaklands have a classy team while the mainland squad is rumored as being one of the best ever produced in that city. A cracking good game is looked for.

Regatta at Gorge

With a number of crews coming from the Vancouver Rowing Club, the regatta at the Gorge under the auspices of the B.C.A.A.A. promises to be most interesting. The first race will get started at 3 o'clock.

Vancouver is sending over a lightweight four, a senior four, a double and a single.

All rowing events will start at the C.N.R. bridge and finish off the J.B. A.A. bathing house. Canoeing events will start off Curtis Point finishing off the bathing house.

The programme of events is as follows:

Club fours, J.B.A.A.; novice single sculls, J.B.A.A.; boys' single paddle canoe; single sculls, Vancouver Rowing Club versus J.B.A.A.; boys under sixteen, double paddle canoe race; double sculls, Vancouver Rowing Club versus J.B.A.A.; single paddle canoe race; lightweight fours (140 pounds), Vancouver Rowing Club versus J.B. A.A.; boys' long-distance swim, Curtis Point to finish line; mixed tandem canoe; senior fours, Vancouver Rowing Club versus J.B.A.A.; double paddle canoe race; double sculls, J.B.A.A.; four paddle canoe race; diving from springboard, J.B.A.A.; hurry-scurry canoe race; crab canoe race; gunwale canoe race; upset canoe race; canoe tilting; exhibition of surf riding behind speed launch Bluebird.

SECOND OF "SEEDED" BEATEN

Veteran Gerald Patterson Eliminated at Wimbledon To-day By Frenchman

Penelope Anderson, American Ace, Also Beaten; Hennessy in Quarter Finals

Wimbledon, Eng., June 29.—Henri Cochet of France, defending champion, advanced easily in the Wimbledon tennis tournament singles to-day by trouncing the Argentine ace, Ronald Boyd, 6-4, 6-1, 6-3.

Miss Eileen Bennett, English star, won from her countrywoman, Mrs. J. L. Colgate, 6-3, 6-2.

Miss Penelope Anderson, the seventh ranking American woman player, met defeat in a three-set match with Miss N. Trentham of England. The scores were 3-6, 6-4, 6-4.

Miss Anderson fell before Miss Namie Trentham, sturdy young London player, after getting away to an excellent start. The American had her base line game in splendid working order at first but her control lasped, under Miss Trentham's forceful driving.

UPSET AMERICAN

An adverse decision by the umpire in the third and final set with the games 2-2 seemed to upset Miss Anderson.

Cochet turned the full battery of his stroking power and sharp volleying up on Boyd to win in short order. The Frenchman was in no mood for experimenting, as he was yesterday, and kept Boyd constantly on the defensive.

Miss Eileen Bennett, attractive English star, and outstanding rival of Helen Wills, the American hero of the women's championship, won without difficulty from her countrywoman, Mrs. J. L. Colgate, 6-3, 6-2.

VETERAN IS BEATEN

The veteran Australian, Gerald Patterson, holder of the singles championship ten years ago, was eliminated by one of the French musketeers, Brugnon, by 6-3, 5-7, 6-4, 6-2.

Patterson was the second of the Seeded eight to be put out, Frank Hunter, American, being the other.

The Hungarian doubles team of Kozeluh and Baron von Kehrling, defeated the Indian pair, S. A. A. and A. H. Fyzee, 6-4, 8-6, 6-2.

Miss Elizabeth Ryan, veteran Californian, gained an easy victory over the Australian woman champion, Miss E. Boyd, 6-0, 6-2.

Senorita de Alvarez of Spain, last year's rungr-up, had a lively tussle before she eliminated the English star, Evelyn Colyer, 6-4, 6-4.

Miss L. Bickerton, conqueror of Mrs. Mallory in an earlier round, advanced by defeating Miss E. F. Rose, 6-3, 6-1.

The English doubles team, Miss Sterry and Joan Fry vanquished the Hungarians Marriott and Slaney, 6-2, 6-4.

John Hennessy, American Davis Cup star, reached the quarter finals by vanquishing the German, F. Frenz, 6-4, 6-1, 6-3.

HOW THEY STAND

NATIONAL LEAGUE

	Won	Lost	Pct.
St. Louis	44	4	.947
New York	37	26	.587
Brooklyn	36	29	.554
Chicago	38	31	.551
Cincinnati	38	32	.543
Pittsburgh	30	34	.469
Boston	20	41	.328
Philadelphia	17	43	.288

AMERICAN LEAGUE

	Won	Lost	Pct.
New York	46	15	.762
Philadelphia	37	28	.569
St. Louis	36	31	.537
Washington	31	36	.463
Cleveland	30	37	.448
Boston	27	54	.443
Chicago	27	38	.415
Detroit	25	42	.373

COAST LEAGUE

	Won	Lost	Pct.
San Francisco	55	33	.625
Hollywood	51	37	.580
Los Angeles	47	41	.534
Mission	47	41	.534
Sacramento	47	41	.534
Oakland	38	50	.432
Portland	35	53	.398
Seattle	32	56	.364

AMERICAN ASSOCIATION

	Won	Lost	Pct.
Indianapolis	42	30	.583
Pansas City	39	33	.542
Milwaukee	38	38	.535
St. Paul	38	38	.535
Minneapolis	37	34	.521
Toledo	37	34	.514
Louisville	30	40	.429
Columbus	23	46	.333

INTERNATIONAL LEAGUE

	Won	Lost	Pct.
Rochester	37	30	.552
Toronto	37	30	.552
Reading	35	31	.530
Montreal	34	32	.515
Baltimore	38	37	.507
Newark	36	36	.500
Buffalo	31	36	.462
Jersey City	27	43	.386

Cricket Teams To Play in Two Games To-morrow

Two games will be played to-morrow afternoon in the Victoria and District Cricket League.

University Incogs, leaders of the league, will meet the Five C's at the University grounds, while the Albions will journey to Cowichan to take on the Up-islanders. Victoria draws the bye this week.

Makes Canadian Olympic Team

BILL "TORCHY" PEDEN

Victoria's crack bicycle rider, who was last night picked as a member of the Canadian Olympic Bicycle team. Peden, who has been making such a splendid showing at the trials in Toronto, is a native son and one of the best athletes ever produced in this city. The following letter was received this morning by Mayor J. Carl Pendray from Robert Falconer of Toronto, president of the Canadian Wheelman's Association: "I am glad to advise you that at a special meeting of the Canadian Wheelman's Association, on the Olympic committee, last night Bill "Torchy" Peden of Victoria, was selected as a member of the Canadian Olympic bicycle team to represent Canada."

OLD-TIMERS UPSET DOPE

Hand League Leading Sons of Canada 11-4 Defeat in Senior League Ball Game

Old-Timers completely upset the dope in the Senior Amateur League baseball game last night at the Royal Athletic, by sending the league-leading Sons of Canada down to a 11-4 defeat. Two home runs by Givens and Gravlin, of the veterans, featured the game.

The Old-timers won the game on their hitting, while their fielding was also fairly good. The veterans were strengthened by the addition of Walter Gravlin, who got three hits out of five times at bat, including a home run.

Old-timers jumped into the lead in the second inning, when with the bases filled, Jimmy Given hoisted one over the fence. The vets continued their batting spree in the third, when three more runners crossed the plate.

The Sons broke into the scoring column in the third, Bacon and Colin Campbell crossing the plate on an error by Bob Whyte and a single by Bill Holman. In the fourth the vets sneaked another runner home. The Sons scored one more run in their half of the inning.

ANOTHER HOMER

In the fifth the Old-timers checked in with three more runs. With two men on the bases Walt Gravlin poled out a home run.

The Sons scored their last run in the sixth inning. Jack Bacon singled, stole second and third, and scored on Holman's two-bagger to right field.

Young Bill Holness started on the mound for the Sons, but was yanked in the third in favor of Johnny Kerr. The latter fared little better, and was inclined to be wild. McDonald went the whole route for the Old-timers and pitched a good grand of ball.

Te box score follows:

Old-timers—

	AB	R	H	PO	A	E
Nex, ss.	2	2	2	2	2	0
Whyte, lf.	4	0	0	1	0	1
Gravlin, 3b.	5	2	3	2	0	1
Potts, 1b.	5	0	1	11	0	0
Rutledge, 8b.	4	1	1	1	3	0
Straith, rf.	4	2	4	1	0	0
Givens, cf	3	1	1	0	0	0
Quinn, c.	4	1	1	6	0	0
McDonald, p.	4	2	1	0	5	1
Totals	36	11	14	24	10	3

Sons of Canada—

	AB	R	H	PO	A	E
F. Campbell, 2b.	5	1	3	3	2	0
Copas, lf	3	0	0	4	0	0
Bacon, c.	3	2	1	4	2	0
C. Campbell, 3b.	4	0	0	6	2	0
Holman, cf.	3	1	2	0	0	1
D'Arcy, ss.	4	0	0	0	3	1
Kerr, rf, p.	4	0	0	1	1	0
Mawhinney, 1b.	4	0	1	6	0	0
Holness, p. rf.	3	0	0	0	0	0
Totals	33	4	7	24	10	2

Score by innings—

Old-timers	0	4	3	1	3	0	0			—11
Sons of Canada	0	0	2	1	0	1	0			— 4

Summary—Passed balls, Bacon (2); home runs, Gravlin, Givens; wild pitches, Kerr and McDonald; double plays, C. Campbell to F. Campbell to Mawhinney; two-base hits, Straith (2), McDonald, Nex, Holman; sacrifice hits, Whyte, Copas; stolen bases, Bacon (3), Holman (2), Campbell, Mawhinney; struck out, by Kerr 2, McDonald 5; McDonald 6; hit by pitcher, Holness by McDonald; left on bases, Old-timers 7, Sons of Canada 12; hits off Holness 8 in three innings, off Kerr 6 in five innings; umpire, Allie McGregor; time of game, 1 hour 35 minutes.

HORSE RACING

Arlington Heights, Chicago, June 29.—Despite inclement weather and sloggish footing at the Arlington Oval, the first four events were keenly contested. Poison had to be ridden out to stall off the well-liked Sweet Money in the first. Favorites captured the next three races and slipped up on the fifth—paralleling in toto Wednesday's happenings. Paula Shay, of the Sunshot Stock Farm out West, in with a moderate lot, got off slowly, didn't show much until the curve was made, when Bobby Jones hustled her into contention and by rare courage, managed to maintain a neck advantage at the post. Paula's straight price—$8.80—was very liberal.

George Woolf proved himself the most expert gondolier of the session, paddling home three winners.

Results follow:

First race, one mile—1, Poison, $29.80, $12.20, $4.80; 2, Metromone, $6.10, $3.60; 3, Sweet Money, $3. Time, 1.50 3-5.

Second race, six furlongs—1, Sanction, $4.20, $3.20, $2.70; 2, Haiside, $3.90, $3; 3, Little Guinea, $3.90. Time, 1.20 4-5.

Third race, five and one-half furlongs—1, Evelyn L., $5.50, $3.70, $2.40; 2, Mary Seth, $4.10, $2.60; 3, Capt. Dale, $2.90. Time, 1.14 4-5.

Fourth race, seven furlongs—1, Paula Shay, $8.80, $5.30, $3.50; 2, Ma Joe, $16.90, $10; 3, National Brick, $11.40. Time, 1.34 4-5.

Fifth race, six furlongs—1, Ethel Sherlock, $23.10, $8.20, $4; 2, Roycroft, $6.40, $3.30; 3, Frances Rock, $2.70. Time, 1.20 3-5.

Sixth race, five and one-half furlongs—1, Handor, $4.80, $3.50, $2.60; 2, Empty Glass, $3.30, $2.50; 3, Shasta Plum, $2.50. Time, 1.16 1-5.

Seventh race, one mile—1, Wonderful, $4.60, $2.80, $2.50; 2, Jim Bridger, $3.80, $2.50; 3, Morocco, $3. Time, 1.49 3-5.

Winnipeg, June 29.—Whittier Park horse racing results yesterday were as follows:

First race, $800, three-year-olds and up, four and one-half furlongs—Sheffield, $54.85, $20.35, $13.60; Silent Partner, $4.55, $3.70; Senor Marine, $7.25. Time, 57 4-5. Also ran: Anne Whittier, Lucky Hayes, Shasta Pansy, Dolly Day, Runleigh, Horeb, Kerry Demail, Cible, Frances Whittier.

Second race, $800, three-years-old and up, six and one-half furlongs—Confluente, $12.85, $6.45, $4.45; Merry Jest, $10.20, $5.90; Jessie Lee, $6.10. Time, 1.25 3-5. Also ran: Lillie Stout, Black Pat, Harrigan's Heir, Cisfield.

Third race, $600, three-year-olds and up, seven furlongs—Lady Berrilldon, $20.95, $10.20, $5.90; Shasta Buck, $11.25, $6.20; Barber [illegible], $4.50. Time, 1.32 4-5. Also ran: Six Pence, Wapiti, Lady Barrett, Escapader, Cuernavaca, Galloping Joe and Norfield.

Fourth race, $800, Western Canada breds, three-year-olds and up, claiming, seven furlongs—Ben, $5.45, $4, $3.10; Miss Peggie Docile, $4.15, $3.30; Mungie, $3. Time, 1.33 3-5. Also ran: Jack Show, Yorkshire Relish, Vasper Lad, Jingo.

Fifth race, $1,000, Fort Garry Hotel Handicap, for all ages, five and one-half furlongs—Euphrosyne, $12.50, $5.60, $4; Shasta Rabbi, $4.75, $3.70; Swiftshot, $4.40. Time, 1.10 4-5. Also ran: Comphne Bell, War Bells, Keegan, Ann Crogan.

Sixth race, $800, three-year-olds and up, claiming, seven furlongs—Jonteel, $11.95, $9.10, $5; Nebraska Lad, $23.50, $12.45; Strife, $5.20. Time, 1.33 4-5. Also ran: Billy Skid, Koko, Starsweeper, Delhimar, Golden Sunset.

Seventh race, $800, three-year-olds and up, claiming, one mile and one-sixteenth—Whiff, $9.75, $5.50, $4.15; Little Hills, $5.65, $3.85; Billy Walz, $4.15. Time, 1.55 1-5. Also ran: Marion Elizabeth, Warsong, Heather Vale, Blowhorn, Jack Frost.

TRIO OF UPSETS FEATURE

Howard Langlie and Gordon Shields Beaten in Semi-finals of P.N.W. Tennis

Ryall, Vancouver City Champion, Beaten By Seattle Boy in Clay Court Play

Vancouver, June 29.—A trio of upsets smashed in upon the quiet progress of the Pacific Northwest sectional singles and the B.C. clay court tennis championships yesterday. In the semi-finals of the sectional, the men considered as certain finalists, Howard Langlie of Seattle, and Gordon Shields, Vancouver, went down to defeat so unexpectedly as to leave their supporters stunned.

Langlie was beaten by George Sparling, Vancouver, in three straight sets, 6-4, 6-2, 6-3, while Shields was outsteadied by the seventeen-year-old Jack Rhine of Portland, who won in five sets, 6-4, 6-2, 0-6, 4-6, 7-5.

Rhine was down 2-5 in the final set.

Then to climax a day which contained two such surprises, "Ossie" Ryall, Vancouver, city champion, lost to Henry Prusoff, Seattle junior champion, 6-1, 5-7, 1-6 in the clay court event.

This afternoon Sparling and Rhine will meet in the final for the Northwest championship.

NO DIFFICULTY

By comparison there was little other excitement yesterday. Bradshaw Harrison, Sherman Lockwood and Stanley Almquist, Tacoma stars, all advanced without difficulty, Harrison disposing of Bill Dowell with the loss of but four games.

In the doubles the visitors had a slightly harder time of it, Jack Brawn and Leslie Porter taking Sid Smith and Almquist to fourteen games in the second set, while Harry Seed and "Chuck" Rollins did likewise with Lockwood and Harrison.

Mrs. A. B. Grigor, defending ladies' singles champion, won two matches with the loss of but five games, beating Mrs. Fawcus and Miss D. O'Shea. Muriel Munroe of Vancouver advanced through two rounds with the greatest difficulty. She barely beat Miss Greig of Point Grey, 4-6, 6-1, 9-7, and afterwards had an equally narrow victory over Irene O'Shea, 5-7, 6-2, 8-6.

The results follow:

MEN'S SINGLES—SEMI-FINALS

Sparling (Jericho) beat Langlie (Seattle), 6-2, 6-4, 6-3.
Rhine (Portland) beat Shields (Jericho), 6-4, 6-2, 0-6, 4-6, 7-5.

MEN'S SINGLES

Kinoshita beat Urquhart, 6-2, 6-3.
Sparling beat Bramal, walk over.
H. McLean beat Pennock, walk over.
Smith beat Johnson, 3-6, 6-4, 6-4.
Fujita beat Morrison, walk over.
B. Harrison beat Dowell, 6-1, 6-3.
Brawn beat Arikada, 6-2, 6-2.
Russell beat Painter, walk over.
Kinoshita beat Ayre, 6-4, 7-5.
Brawn beat Fujita, 6-2, 6-2.
Seyer beat D. Lewis, 6-2, 4-6, 6-2.
Shields beat Beacon, walk over.
Almquist beat L. Johnson, walk over.
Brawn beat Rhine, walk over.
Phillips beat Weld, 7-5, 6-1.
Rhodes beat McClaren, 6-3, 6-3.
Lockwood beat Russell, 6-2, 6-0.
Prusoff beat T. O. Ryall, 1-6, 7-5, 6-1.
Sparling beat Phillips, 6-2, 6-2.

MEN'S DOUBLES

Almquist and Smith beat Brawn and Porter, 6-2, 8-6.
Harrison and Lockwood beat Seed and Rollins, 6-2, 8-6.
Millard and Snelgrove beat Ladner and Lawman, 6-4, 6-3.
Bradley and Wilson beat C. McLean and H. Ryall, 6-2, 6-2.
Brawn and Porter beat Deacon and Stevenson, walk over.
Sparling and McLean beat Muir and Dyxtra, 6-3, 6-4.

LADIES' SINGLES

Miss Porter beat Miss Rigby, 6-1, 6-1.
Mrs. Wolridge beat Mrs. Muir, 6-1, 4-6, 9-7.
Miss Munro beat Miss Greig, 4-6, 6-1, 9-7.
Mrs. Grigor beat Miss D. O'Shea, 6-1, 6-0.
Miss Wray beat Miss Duff Stuart, 6-2, 4-6, 6-1.
Mrs. Grigor beat Mrs. Fawcus, 6-4, 6-0.
Miss Munro beat Miss I. O'Shea, 5-7, 6-2, 8-6.

LADIES' DOUBLES

Miss I. and D. O'Shea beat Misses Clark and Wray, 6-3, 4-6, 7-5.

BOYS UNDER 18

Porter beat Dafoe, walk over.
S. Jones beat H. Smith, 5-7, 6-3, 9-7.
Prusoff beat Davis, 6-2, 6-3.
Rosenberg beat Kangton, 6-2, 6-2.

GIRLS UNDER 18

Jean Milne beat Amy Seed, walk over.

O.C. CRICKET

London, June 29.—The touring West Indies team defeated Northampton county in their cricket match yesterday 434 for nine wickets declared; Northampton 100 and 208.

Closing scores in other matches:

Middlesex 257 and 130 for four wickets, Somerset 182.

Oxford University 273, Surrey 617 for six wickets.

Kent 282 and 277, Hampshire 164 and 28 for three wickets.

Essex 123 and 174, Lancashire 295.

Sussex 191, Leicester 195.

Worcester 191, Notts 233 for nine wickets declared.

Connie Mack Sees Dreams Shattered

League-leading Yankees Batter Two Pitchers to Score 10-4 Victory Over Athletics Yesterday; Babe Ruth Was Big Factor, Poling Out Two More Home Runs; St. Louis Cling to Lead by Downing Pittsburgh 4-3; Giants Make It Five Straight Over Phillies by 2-1 Win

A dozen games ahead of the pursuing fleet, the Yankee destroyer steams along confidently and silently towards another American League pennant. Every rival club in the circuit bears the scars of battle with the batting champions, but none has been more sadly battered than Connie Mack's Philadelphia Athletics.

With other opponents, however, the Athletics have fared not so badly, but pitted against the champions it has been another story. It is a tale bitter to the ears of Connie Mack, who sees his pet dream of leading another pennant winner before he retires, apparently doomed to fall short of realization, at least for another year.

For the fifteenth time this year the two clubs clashed at Shibe Park yesterday, and for the eleventh time the ultimate victory rested with the Yankees, and as usual Babe Ruth was the particularly sore spot. The Babe took occasion to smack out his twenty-ninth and thirtieth homers of the season, as well as singles.

Rube Walberg was the victim of a vicious eight-hit barrage that netted the champions five runs in the first two innings. George Earnshaw relieved him, struck out ten men, but was touched for seven hits that enabled the Yankees to make their final score, 10-4.

RUTH FAR AHEAD

Ruth's two homers put him twenty games, fourteen days and six homers ahead of his record-breaking pace of 1927. Sam Gray's effective pitching was the high spot of the St. Louis Browns' 5 to 3 victory over Detroit. The Tigers tried to win by force of numbers, using seventeen players. The Browns now stand only two games back of the second place Athletics.

After losing two to the Boston Red Sox on Wednesday, Washington did a little better yesterday, breaking even in another twin bill. Sad Sam Jones pitched the Senators to victory 4 to 3 in the opener, but the Red Sox won the second, a slugging affair, 8 to 7. Manager Bill Carrigan and third baseman Myer were chased from the field for protesting an umpire's decision.

WON IN NINTH

Bill Cashel tripled in the ninth to score Metzler with the run that enabled the Chicago White Sox to triumph over Cleveland 3-2. Blankenship outpitched Uhle and could have won without the necessity of a garrison finish, but for Carl Lind's homer that tied the score in the first half of the ninth.

The St. Louis Cardinals clung fast to their foru-and-a-half game lead in the National League race by taking the Pittsburgh Pirates into camp 4 to 3. Sherdel won his sixth straight game.

The New York Giants made it five straight over the Phillies, 2 to 1 in a pitchers' battle.

AMERICAN LEAGUE

At Philadelphia—	R.	H.	E.
New York	10	15	0
Philadelphia	4	10	1

Batteries — Pipgras and Grabowski, Collins; Walberg, Earnshaw and Fox.

At Detroit—	R.	H.	E.
St. Louis	5	12	2
Detroit	3	12	2

Batteries — Gray and Manion; Smith and Woodall.

At Boston (1st game)—	R.	H.	E.
Washington	4	7	1
Boston	3	6	2

Batteries — Jones and Kenna; Settlemeir, Simmons and Hoffmann.

Second game—	R.	H.	E.
Washington	7	13	3
Boston	8	14	0

Batteries — Hadley, Marberry and Kenna; Macfayden, Harris, Morris and Berry, Heving.

At Chicago—	R.	H.	E.
Cleveland	2	7	2
Chicago	3	8	1

Batteries — Uhle and L. Sewell; Blankenship and Crowder.

NATIONAL LEAGUE

At New York—	R.	H.	E.
Philadelphia	1	4	0
New York	2	4	0

Batteries — Benge, Willoughby and Lerian, Schulte; Genewich and Hogan.

At St. Louis—	R.	H.	E.
Pittsburgh	3	7	2
St. Louis	4	10	0

Batteries — Hill, Miljus and Hargrave; Sheredel and Wilson.

Chicago at Cincinnati, postponed—rain.

COAST LEAGUE

At San Francisco—	R.	H.	E.
Los Angeles	3	9	4
San Francisco	8	11	4

Batteries—Cunningham, Weathersby and Hannah; May and Sprinz.

At Hollywood—	R.	H.	E.
Missions	6	12	0
Hollywood	1	4	0

Batteries — Nevers and Whitney; Rhodes and Basler.

At Portland—	R.	H.	E.
Sacramento	5	11	0
Portland	3	11	1

Batteries—Vinci and Severeid; Couch and Rego. Ten innings.

At Seattle —	R.	H.	E.
Oakland	4	11	3
Seattle	3	8	1

Batteries — Daglia and Lombardi; Sullivan and Borreani. Ten innings.

AMERICAN ASSOCIATION

Kansas City 12, St. Paul 1.
Milwaukee 2, Minneapolis 3.
Toledo-Indianapolis, rain.
Columbus-Louisville, rain.

KEARNS SUSPENDED

Chicago, June 29.—Jack Kearns and Clyde Hudkins were suspended indefinitely and their licenses revoked by the Illinois boxing commission yesterday for infractions of the rules, coaching and creating disturbances in their respective corners at last Thursday's middleweight championship fight here between Ace Hudkins and Mickey Walker.

LOUGHRAN WINS IN SLOW AFFAIR

Armand Emanuel, Young San Francisco Jew, Loses First Fight in Two Years

New York, June 29.—Armand Emanuel, bronzed young fighter from the west coast, to-day smarted under his first defeat in two years, but took consolation from the fact that it was no less than a champion that gave it to him.

Making his second appearance, Emanuel dropped the decision to Tommy Loughran, king of the light heavyweights, in a slow, ten-round bout.

On the Associated Press score sheet, Loughran clearly was entitled to the decision. He was credited with six rounds, three were Emanuel's and one was even. Tommy was far from his usual condition, missed about as many punches as he landed, but still was able to outpoint his opponent by a wide margin.

Only once was there any likelihood that the bout would be decided in any manner but by official decision. In the second round Loughran caught Armand in a neutral corner, hammered over a left and right to the chin that had the coast boy in distress and apparently ready for the finishing blow. The young Jew rallied gamely, slugged his way out of the difficulty and carried the fight to the champion the rest of the way. His punches lacked steam, however, Tommy taking few if any chances, being content to pile up enough points when opportunity presented itself to carry off the decision.

The slim crowd scattered throughout the massive arena not only failed to take kindly to the match itself, the decision and the antics of the boxers, but also showed its displeasure throughout at the idea of the champign forcing the litbe Jewish youngster into the ring over the class poundage. Emanuel was forced to drink three glasses of water before weighing in, in order to scale 175¼ pounds and make the go a non-title affair. Loughran weighed 174¾.

TILLICUMS TO MEET SIDNEY

Commercial League Ball Teams Perform To-night at Royal Athletic Park

Tillicums will meet Sidney to-night at the Royal Athletic Park in a Commercial League ball game. The fixture will start at 6.15 o'clock.

Both teams are in need of a victory to-night so a keenly fought game is expected.

Pete Campbell has been selected to hurl for the Tillicums while Dave Donaldson will twirl for Sidney.

McDUFFER

By BARRIE PAYNE

BY APPOINTMENT TO HRH THE PRINCE OF WALES

PICCADILLY

Smoking Mixture

SUPERIOR quality—delightful smoothness—distinctive flavour.

In patent hermetic tins at twenty-five cents.

DR. YOUNG BACK FROM CONFERENCE

Dr. H. E. Young, Provincial Health Officer, returned here yesterday from Ottawa after attending a regular session of the Federal Council of Health. He reported that national attention is focused on health administration in British Columbia, and that other provinces are planning to follow the B.C. system of establishing health units, like those in operation in Saanich and the Okanagan district.

Light Car Owners

LOOK at what we have to offer any motorist who uses 30x3½ or 29x4.40 tires. Every one a Goodyear, backed by Goodyear experience and resources—and by our service. Variety in price and tread design.

Jones Bros.

Corner Yates and Quadra Streets

Telephone 3714

If tire trouble comes, its handy to be a customer of ours

Victoria West

(Continued from page 5)

Terrence Graham, Dorothy Hudson, Hilda Webb and George Willmott.

Rolls of honor—Proficiency, James McEvay; deportment, regularity and punctuality, Peggy Ash; regularity and punctuality, Dorothy Berryman.

Burnside

DIVISION I

Promoted to Grade 8—Margaret McKim, Donlad Taylor, John Newbigging, Margaret Garratt, Sterling Ross, Charlotte Walker, Leonard Parsons, William Sloan, Ivy Henry, Robert Lindsay, Arnold Mann, Hiram Casilio, Edith Obee, Douglas Crawford, Norma Mann, Joseph Addison, Beatrice Garratt, Grace Robertson, Dorothy Myers and Richard Berry.

Promoted to Grade 7—Edna Parker, Estella Stobie, Prudence Hoggarth, James Glassford, Ida Casilio, William Veitch, Doris Berry, Newton Cameron, Angel Bianco, Beatrice Hutchison, Alec Allan, George Harvey and Harold Clifford.

Rolls of honor — Proficiency: Margaret McKim; deportment: Ivy Henry; regularity and punctuality: Richard Berry, Hiram Casilio, Ivy Henry, Margaret McKim, Grace Robertson, Sterling Ross, William Sloan, Donald Taylor, Charlotte Walker, Alec Allan, Harold Clifford, George Harvey, Prudence Hoggarth, Edna Parker, William Veitch and Beatrice Hutchison.

DIVISION II

Promoted to Grade 7 — Beatrice Force, Clarence Kirchin, Dorothy Ralfs, Eilen Purves, Margaret Smith, Florence Bunker, Richard Johnson, Marguerite Davies, Maudelleng Ross, William Simms, Sybil Crawford, Hazel Edwards, Mary Galvin, Robert Daykin, Robert Watt, Ernest Myers and Webster Smith.

Promoted to Grade 6 — Margaret Smith, Flint McKim, Iris Swetnam, Margaret Caine, Charles Reid, Verna Henry, Betty Bunker, Rebecca McIlroy, Bessie Bryant, Lindley Roach, Robert Moncrieff, Molly McAnerin, Victor Fraser, Doreen Wheeler, Sherman Hemeon, Vivian Harknett, Roderick McMillan and Reginald Saunders.

Rolls of honor—Proficiency: Beatrice Force; deportment: Marguerite Davies; punctuality and regularity: Robert Daykin, Ellen Purves, Lindley Roach and Robert Watt.

DIVISION III

Promoted to Grade 6—William Hole, Ethel Parsons, Armand Casilio, Roberta Queale, Daniel Matheson, Gwen Noury, Vernon Simms, Phylis Waters, Georgina McAnerin, Helen Johnson, Marjorie Watt, Grace Smith, Edwin Hammond, Nettie Miller and Mary Welsh.

Promoted to Grade 5—Grace Loat, Reta Gallie, Raymond Restall, Guyon Copley, Robert Wilkinson, Violet Berry, Joyce McCuaig, Thelma Potter, Eileen Roper, Hazel Bruce, John Myers, Virginia Ross, George Tippett, Rosemary King, William Haines, James McGary, Muriel Mann and Gordon Moncrieff.

Rolls of honor—Proficiency: Georgina May McAnerin; deportment: Vernon Simms; regularity and punctuality: William Haines, Daisy King, Daniel Matheson, Georgina McAnerin, Joyce McCuaig and Marjorie Watt.

DIVISION IV

Promoted to Grade 4—Phyllis Addison, Hilda Ford, Hazel Rich, Verna Barnes, Virginia Hall, Peggy Heath, Neil Swainson, Lucy Huzzey, Helen Parker, Charlie Rowe, Arthur McKim, Joe Kelly, Wilfred Fraser, Jack Ralfs, Muriel Brown, Ralph Simms, Lillian Robertson, Agnes Finn, Hamilton McIlroy, Melvin Cousins, Gladys Clare, Helen Wheeler and Caldwell Crawford.

Promoted to Grade 3 — Geoffrey Hodgson, Harold Craven, Edna Donaldson, Lorne Henry, Jean Adams, Dorothy McKenzie, Ronald Reid, Bonita Johnson, Darrell Hughes, Pearl McGary, John Galloway and Bernard Howlett.

Rolls of honor—Proficiency: Phyllis Addison; deportment: Harold Craven; regularity and punctuality: Caldwell Crawford, Bonita Johnson, Helen Parker and Hazel Rich.

DIVISION V

From Grade 2A to Grade 3—Gladys Rawlings, Donald Smith, Lavone Purves, Billy Buddell, Grace Mulderig, Grace Swetnam, Leon Hall, Jack Ozard, Kathleen Barton, Mary Crawford, Jack Bunker, Ronald Joyce, Claude Moncrieff, John Davies, Alsace Davies, Eileen Couch, Graham Smith, Charles Couch, George Harknett, Jack Lindsay, Ellen Symes, Marguerite Stanley, Margaret McDonald, Ruth McAnerin, Raymond Miller, Fred Harvey and Margaret Knowles.

From Grade 2B to Grade 2A—Ruth McPherson, John Simms, Marjorie Barnes, Shirley Taylor, Edward McKim, Kathryn Smith, Albert Haynes, Rudolf Walleen, Daisy Miller and Theodore Copley.

Rolls of honor—Proficiency: Gladys Rawlings; deportment: Lavone Purves; regularity and punctuality: Mary Crawford and Ruth McAnerin.

DIVISION VI

Promoted to Grade 3—Cecily Brown, Joe Bryant, Jim Edwards, Ernest Force, Billie Griffith, Audrey Herman, Alec Hill, Leonard Johnson, Leslie Kelly, Jack Kenny, Dorothy Pembridge, Nellie Perry, Margaret Prentice, Grace Shubrook, John Swainson, Ruth Symes, Dorothy Paxton, Lawrence Elves and May McDonald.

Promoted to Grade 1B — Eileen Blaney, Audrey Fraser, Marion Jones, Dick Wheeler, Margaret Harknett, Harry Jewsbury, Gladys McAnerin, Thelma Myers, Albert Playfair, Roy Ralfs, George Rawlings, Eugene Walleen, Dorothy Saunders and Donald Squarebriggs.

Rolls of honor—Proficiency: Ernest Wilfred Force; deportment: Audrey Eileen Herman; regularity and punctuality: Lawrence Rupert Elves.

Kingston Street

DIVISION I

Promoted to Grade 5—Doris Bell, Jack Speiman, Noelle Owen, Laura Bianco, Robert Clarke, Norman Brown, Beverley Prescott, Everett McGillivray, Constance Rowe, Leslie Pane, Dorothy Girdwood, Joan Smith, Kenneth MacDonald, Annie Brewis, Will McBay, Margaret Carr, Elaine Willards, Gordon Watson, Phyllis Kerkin, Ethel Wilson, Nora Wilkerson, David Naysmith, Mabel Barr.

Promoted to Grade 4 — Rhonwen Mason, Eileen Sargent, Amanda Bensen, Alice Mason, George Parker, Bertie Bennett, Kenneth Quagliotti.

Honor rolls—Proficiency, Doris Bell; deportment, Robert Clarke; punctuality and regularity, Amanda Bensen, Laura Bianco, David Naysmith.

DIVISION II

Rolls of honor—Proficiency, Phyllis Helen Stocks; deportment, Phoebe Bessie Middleton; regularity and punctuality, John White, Helen Lowry, John Milne, Frances Shotton, Arthur Davies.

DIVISION III

Honor rolls—Proficiency, Mary Nash; deportment, Robert Mason; attendance, Lois Bourget, Samuel Lawry, Gilbert Burrowes, Florence Carr, Robert Corney.

DIVISION IV

Honor rolls—Proficiency, Joan Martin Lawrence; deportment, Eva Milne; attendance, John Arthur Sargent, Margaret Shields Lowry, Betty Harris, Edwin Carr, Bruna Matilda Bianco.

Craigflower

DIVISION I

Promoted to Grade 8—Ian Jack, Katharine Coleman, Fred Fulton, Stella Wilkinson, James Wilmhurst and Phylis Bligh.

Rolls of honor—Proficiency, Helen Carlow, Ian Jack; deportment, Kathleen Barker; regularity, Victor Duke, Marguerite Hasenfratz, Alice Heron and Arnold Sharpe.

DIVISION II

Promoted to Grade 7—Elizabeth Cleemoff, Jack Rawlins, Tora Parker, James McClellan, Ellen White, Jack Girardan, Jack Rant, Ruth Carlow and Fred Wilmshurst.

Promoted to Grade 6—Phyllis Holmes, George Wilmshurst, Fergusson Alexander, Elsie Woolley, Cyril Sharpe, Iola Duggan, Marsden Alexander, Dora Hibbard, Lilian Anderson, Douglas Jack, Oliver Blich, Harold Alexander, Harold Anderson, Richard Barker and Mary Cleemoff.

Rolls of honor—Proficiency, Elizabeth Cleemoff, Phyllis Holmes; deportment, Fred Wilmshurst; regularity, Douglas Jack and Cyril Sharpe.

DIVISION III

Promoted to Grade 5—Clifford Roach, Harold Phillips, Madeline Pridmore, Craig Pilgrim, Jack Woo, Alastair Gower and Kenneth McClean.

Promoted to Grade 4—Joyce Warren, Jean Bristowe, Clifford Bates, Thelma Duggan, Edwin Tait, Jean Metcalfe, Billy Calladine, Rowena Carlow, Nellie Tait, John Hancock, Lucy Ross, Marjorie Bird, Mary Alexander, Doris Fox, Elsie Anderson, June Pilgrim, Evelyn Gladstone, Stanley Bligh and Arthur Goodman.

Rolls of honor—Proficiency, Jack Woo, Joyce Warren; deportment, Jean Bristowe; regularity, Clifford Bates.

DIVISION IV

Promoted to Grade 3—Mary Fox, Audrey Goodman, Margaret Wilkinson, Walter Jorgenson, Doris Minty, Doreen Augustine, Shirley Rant, Bernard Woolley, Ruth McClean, Ethel Stewart, Olive Coleman, Helen Ross, George Alexander and Annie Cleemoff.

Promoted to Grade 2.—Molly Holmes, Roddy Stewart, Donald Corbett, Bobbie Scott, Lloyd Duke, Marion Scott, Doris McNeill, David Scott and Dick Ramsay.

Rolls of honor—Proficiency, Mary Fox, Molly Holmes; deportment, Dorothy Bligh; regularity, Ruth McClean.

YOUNG PEOPLE HOLD BANQUET

A most enjoyable event took place on Wednesday evening in St. Barnabas's schoolroom, when St. Barnabas's branch of the A.Y.P.A. held its annual banquet. About thirty people sat down to a prettily decorated supper table, everything being arranged with the A.Y.P.A. colors, blue and white. Dick Yerburgh, president of the branch, welcomed the members and their friends, and expressed his wish that all would have a good time.

Stanley Hawkins, president of the A.Y.P. Local Council, replied by wishing the branch still further success through the coming years, and on behalf of the visitors thanked the members for their invitation to be present at the banquet.

After a delightful supper the members brought out the A.Y.P.A. song sheets, and under the leadership of Mr. Hawkins a number of old songs were sung. The rest of the evening was spent in dancing, music and games, the crowning event of the day being a humorous sketch, entitled "Movie Mad," enacted by four of the members, which was very much enjoyed.

The branch has now closed officially until the beginning of October, but the members hope to keep together through the Summer with their tennis club, and various beach parties, etc.

WEALTH IN WHEAT

Canada's 22,460,000 acres in wheat during 1927 averaged a yield of 26.1 bushels an acre, counting the entire yield at 440,024,700 bushels.

HORSE RACES

GRAND OPENING AT

Lansdowne Park

(Vancouver, B.C.)

SATURDAY, JUNE 30

(Continuing to July 7)

BRIGHOUSE PARK

July 11 to July 18

PARI-MUTUELS UNDER GOVERNMENT SUPERVISION

Admission: Including Grandstand and Paddock, $1.75

Vancouver Racing Association Limited

PROMOTION LIST OF HIGH SCHOOL

GRADES IX AND X

The annual promotion lists for Grades 9 and 10 were made public at the Victoria High School to-day. There are three standards of promotion as follows:

First—Promotion on recommendation with honors.

Second—Promotion on recommendation.

Third—Pass standing.

In order to secure promotion on recommendation with honors, a student must have made throughout the year an average of seventy-five per cent and not fallen below sixty per cent in any subject. Promotion on recommendation is granted to students who have made a satisfactory average throughout the year. Students not included in these two categories may write final examinations in June and, if successful in these, are granted pass standing.

The following students lead in their respective groups in the two grades:

Grade 10, General Course—John Pearson, 83 per cent; Katie Scobie, 82.5 per cent.

Commercial Course—Eugenie Cantwell, 85.5 per cent.

Grade 9, General Course—Kathleen Baker, 87 per cent; Anna Clark, 86 per cent; Kathleen Armstrong, 85.5 per cent; Cecil Barner, 85.5 per cent; Muriel Davenport, 85 per cent.

Commercial Course—Fanny Cumming, 82.9 per cent.

As a result of their standing throughout the year, prizes were awarded to the following students who had secured the highest standing in each of the subjects indicated:

In English, Grade 10, Eugenie Cantwell and James Moyes; Grade 9, Kathleen Baker. In mathematics, Grade 10, John Pearson; Grade 9, Kathleen Armstrong. French, Grade 10, Grace Higham; Grade 9, Kathleen Baker and Anna Clarke. Latin, Grade 10, Grace Higham; Grade 9, Muriel Davenport. History, Grade 10, James Moyes and May Pollard; Grade 9, John McDiarmid. Science, Grade 10, Keith Brown; Grade 9, Frederic Pearson. Agriculture, Grade 10, Howard English. Botany, Grade 10, Henry Lore. Canadian History, Grade 9, Doris Burton. Typewriting, Grade 9, Matteo DiIorio.

The complete list of promotions follows:

DIVISION VIII

Passed on recommendation (with honors)—M. Floyer, G. Higham, M. McPhee, M. Moore, J. O'Brien, S. Palmer, L. Pollard, M. Pollard, Z. Purdy.

Passed on recommendation—V. Anderson, H. Ashman, D. Bird, M. Kidd, J. Macqueen, P. Moon, E. Pettit, E. Sams, K. Smith, W. Smith.

Passed—P. Grimmond, C. Hodson, M. Maguire, J. Plant, G. Yeadon.

DIVISION IX

Passed on recommendation (with honors—M. Fraser, C. Todd.

Passed on recommendation—M. Biggin, Y. George, W. Jones, H. Rankin, J. Scholefield, R. Smith, D. Tyrer.

Passed—H. Dixon, P. May, G. Snider, B. Wilson, I. Blythe.

DIVISION X

Passed on recommendation (with honors)—W. Gibson, A. MacKay, J. Pearson.

Passed on recommendation — W. Boorman, H. Davidson, W. Eaton, H. Manson, R. Phillips, R. Taylor.

Passed—Q. Campbell, L. Higgins, W. Petrie, G. Petticrew, E. Winslow, C. Young, F. Orme.

DIVISION XI

Passed on recommendation (with honors)—J. Bishop, M. Davis, K. Scobie.

Passed on recommendation—M. Adams, D. Burgess, F. Cadman, A. Carlson, C. Chan, M. Hall, K. Irvine, L. Jakeman, C. Margison, M. Mercer, M. Pendray, F. Robertson, E. Wingate, G. Wood, L. McCaw.

Passed—A. Kinsman, R. Weir.

DIVISION XII

Passed on recommendation (with honors)—K. Bambrick, R. Gung, E. Messerschmidt.

Passed on recommendation—W. Elliott, L. Hughes, R. Kersey, H. McKim, G. Moore, B. Newnham, E. Schreiber, E. Shotbolt, A. Sinclair, A. Smith, D. Smith, F. Taylor, W. Tyner, V. Waram, B. Weber.

Passed—H. Love, V. Vivian, D. Milne, C. MacCrimmon, B. Milne.

DIVISION XIII

Passed on recommendation—H. Baillies, J. Blake, D. Boyd, E. Cameron, E. Davis, R. Gray, M. Halsey, A. Massey, J. Tyrer.

Passed—W. Kinsman, P. MacLachlan, A. Macdougall, T. Locke.

DIVISION XIV

Passed on recommendation (with honors)—K. Brown, G. Browne-Cave, G. Fields, F. Green, M. Moffat, J. Moyes, M. Thompson.

Passed on recommendation—H. Dawson, J. Mortimer.

DIVISION XV

Passed on recommendation (with honors)—J. Allison, R. Ard, W. Scott.

Passed on recommendation — G. Blake, H. Hibbard, M. Hoffmeister, E. Jones, A. Kuwabara, H. Lowe, R. MacCrimmon, W. Tippett.

DIVISION XVI

Passed on recommendation (with honors)—K. MacKenzie.

Passed on recommendation—H. Gent, W. Orchard, W. Seatle, J. Walden.

Passed—P. Crampton, F. Marshall, R. Rickinson.

DIVISION XVII

Passed on recommendation (with honors)—W. Barnes, M. Beal, E. Cantwell, E. Foulds, M. Hoy, M. Johnson.

Passed on recommendation — W. Boorman, D. Ganner, V. Nock, V. Nute, M. Parkin, D. Small.

Passed—A. Borde, K. Caldwell, E. Cross, C. Donaldson, J. Hamilton, M. Hodgkinson, L. Pillar, M. Storey, E. Wilson.

DIVISION XVIII

Passed on recommendation (with honors)—A. Perry.

Passed on recommendation—H. Gillis, K. Glenny, A. Jackson, J. Millar.

Passed—A. Alexander, E. Davis, M. Duncan, H. Freemantle, H. Hibbs, O. Lijun, S. Mar, W. McAdams, R. Paterson, S. Pillar, R. Thomson, W. Ramsey, A. Vowles, B. Hudson.

DIVISION XIX

Passed on recommendation (with honors)—M. Hall.

Passed on recommendation—A. Florence, E. Jeune, M. Spark, O. Trickett, Q. Yee.

Passed—W. Graves, O. Marsden, W. Scutt, D. Strugnell, R. Turpel, J. Coxworth, V. Foubister, H. Scutt, F. Vincent, S. Whyman, J. Newman, E. Price, M. Creech, A. Jacques.

DIVISION XX

Passed on recommendation (with honors)—K. Armstrong, K. Baker, C. Basner, E. Campbell, A. Clarke, R. Cressy, M. Davenport, M. Gower, B. Grant, M. McAdoo, E. Pollock, E. Pope, K. Ross, M. Townsend.

Passed on recommendation — T. Brown, V. Cookson, A. Ensley, O. Findlay, V. Finn, K. Meldrum, K. Muckle, M. Oliver, M. Ross, P. Sharp, L. Smethurst, L. Wallace.

Passed—M. Murray, M. Purdy, M. Edgar, M. Stubbs, A. Styan, J. Muir, F. Mollett, G. Cook, B. Robertson, O. King.

DIVISION XXI

Passed on recommendation (with honors)—A. Phillips.

Passed on recommendation — N. Howard, R. Love, K. Riley, C. Scott, M. Strang.

Passed—E. Bland, E. Dilworth, M. Graham, I. Holmes, G. Howroyd, M Janes, L. Leask, R. Lees, M. Sinclair, H. Hewett, M. Landman, M. Peden, E. Sayer, G. Douglas, H. Jolly, L. Lang, E. Longworth, M. Morrison, M. Sharpe, G. West, H. Wilson.

DIVISION XXII

Passed on recommendation—H. Bowden, E. Bradshaw, D. McLaren, S. O'Connell, M. Simpson, B. Snider, M. Stewart.

Passed—I. Gibson, G. Hokonson, J. Relf, Phyllis Ellis, M. Girdwood, M. Andrews, J. Mainwaring, E. Williamson, C. Browne, M. Casker, J. McLean, R. Beach, M. Booth, D. Boughton, E. Giolma, A. Hobbis, W. Jeeves.

DIVISION XXIII

Passed on recommendation (with honors)—A. Marling, J. Merret.

Passed on recommendation—E. Fox, F. Gilman, A. Hall, E. Harrison, E. Hatch, H. Mitchell, B. MacCain, P. Fearson, W. Roskelley, W. Slater, J. Smith, C. Whitehouse.

Passed—R. Derrinberg, J. Harvey, G. Mengens, W. McPhee, J. Noble, G. Johnson, F. Leacy, D. McMillan, W. Cuthwaite, J. Scoular, H. Bean, T. Bevan-Pritchard, T. Bishop, T. Halket, J. Heisterman, A. McKeachie, W. Rhode.

DIVISION XXIV

Passed—E. Barton, A. Broadfoot, J. Gamon, R. Horsey, M. LePage, C. Payne, J. Ramsey, W. Stipe, W. Walker, G. White.

DIVISION XXV

Passed on recommendation—L. Bartlett, W. Ford, H. Hebb, W. Kitley, J. McLauchlin, L. Newcomb, L. Paterson, R. Perullet.

Passed—L. Denton, M. Shute, E. Walker, R. Watson, F. Arnott, W. Elford, R. Gibbs, W. Patrick, K. Boorman, K. Billingsley, B. Hibbard, K. Marshall, R. Rivers, R. Sewell, G. Wilson.

DIVISION XXVI

Passed on recommendation (with honors)—D. Cameron, E. Drysdale.

Passed on recommendation—M. Allen, H. Prendergast, M. Thompson.

Passed—T. McFadden, M. McRae, D. Robertson, J. Speed, M. Alton, L. Robinson, B. Cornwall, V. Johns, M. Hemmingsen, R. Almblad, J. Brinkman, W. Fairweather, E. Parlee, G. Ward.

DIVISION XXVII

Passed on recommendation (with honors)—R. Casey.

Passed on recommendation—L. Bak, T. Brien, J. Bulinck, D. Chapman, L. Clarke, M. Crump, K. Hincks, A. Keefe, L. Levesque, J. McDiarmid, G. Taylor.

Passed—H. Burdon, A. Fields, A. Urquhart, A. Murie, E. Colgate, F. White, B. Rothwell, L. Bapty, F. Boss, E. Cuthbertson, E. Harmston, W. Herbert.

DIVISION XXVIII

Passed on recommendation (with honors)—H. Herd, R. Lund, R. Willson.

Passed on recommendation—J. Allan, A. Coldwell, B. Dyer, F. Gray, J. Hooper, M. Kersey, B. Leahy, W. Lund, T. McConnell, C. Robins, R. Taylor, J. White.

Passed—H. McLennan, J. Petch, B. Cuyner, I. Randall, A. Taylor, E. Bowden, R. Gaunt, B. Hobbis, W. Smith, A. McAllister.

DIVISION XXIX

Passed on recommendation (with honors)—J. Monro, R. Wade, A. Webster.

Passed on recommendation—A. Baker, J. Casilio, H. Cathcart, V. Cooley, D. Fisher, L. Hawkins, A. Hayward, D. Robbins, W. Scott, H. Shepherd, E. Stevens, G. Wallace, S. Weston.

Passed—W. Clark, A. Henry, J. Lee, F. Rainsford, E. Thompson, G. Parmer, A. Nix, H. Stancil.

DIVISION XXX

Passed on recommendation (with honors)—G. Kirkindale, K. Overy, A. Young.

Passed on recommendation—F. Copley, J. Nelligan, J. Porter.

Passed—D. Brewster, G. Metso, J. Smith, G. Thorpe, C. Butler, N. Duckworth, W. Haslam, R. Daniels, H. Clague, C. Moore, D. Tubman, J. Walker.

DIVISION XXXI

Passed on recommendation—F. Baylis, L. McGuire, R. Smith.

Passed—W. Ashikawa, P. Loggin, J. Stokes, L. Milligan, W. Davies, J. Carpenter, E. Edwards, H. Gray, B. Patenaude, W. Pearce, F. Wasing.

DIVISION XXXII

Passed on recommendation (with honors)—B. Armstrong, F. Cumming, M. DiIorio, G. Fairall, W. Linton, D. McKinnell, P. Newell.

Passed on recommendation — D. Bleasdale, L. Gale, I. Gilchrist, E. Hipwood, L. Kennedy, G. Lowe, W. Robb, E. Robinson.

Passed—E. Barlow, M. Bennett, R. Bosuto, J. Chapman, J. Cowdery, M. Heatley, E. Hipwood, M. Richardson, L. Robinson, M. Watkins, E. Gibson.

DIVISION XXXIII

Passed on recommendation (with honors)—M. Pitman.

Passed on recommendation—B. Crowther, G. Kinsey, M. Lennox, E. Moore, A. Sangster, E. Storey, F. West, W. Currie.

Passed—M. Allen, B. Borrowman, M. Heap, P. Hill, M. Johnson, M. Menzies, D. Newman, G. Rodgers, E. Saunders, M. Scott, L. Steven, S. Stoney, H. Thomas, B. Thorn, M. Wallace, M. Woolley, T. Ireland.

DIVISION XXIV

Passed on recommendation (with honors)—M. James.

Passed—K. Appleyard, E. Adamson, E. Bradshaw, H. Bryant, D. Buston, J. Die, W. Hocking, E. Barnes, A. Littlejohn, L. Primrose, E. Richards, L. Sharp, K. Smith, R. Smith, L. Turner, P. Bishop, V. Foubister, A. Miles, M. McQueen, T. Vye, R. Whiting, D. Wylbore, A. Wilson, E. Zala, I. White.

DIVISION XXXV

Passed on recommendation (with honors)—C. Hamilton, M. Jones.

Passed on recommendation—C. Alexander, M. Corless, M. Tuthill.

Passed—J. Aitkin, M. Bell, J. Burness, M. Dasby, M. Driver, A. Flitton, E. Fraser, E. Kilby, F. Morrison, F. Murkar, C. Neilson, V. Rodman, M. Trevor, G. Dicks, K. Houghton, E. Parker.

DIVISION XXXVI

Passed on recommendation (with honors)—E. Booth, J. Hall, C. Vickery.

Passed on recommendation—E. Bell, R. Fairall, G. Fish, W. McKinnon, R. Spaven, C. Thomas, H. Youson.

Passed—J. Campbell, J. Casker, D. Forster, C. Joyce, B. Lee, T. Lee, J. Linnell, W. Lyle, N. McCaig, J. McLean, N. Nastin, G. Merriman, L. Peters.

Brunswick Records

"Laugh, Clown, Laugh" ... Waltz
"Chloe" ..... Fox Trot
"Somebody Lied About Me" .... Fox Trot
"Will You Remember?" .... Wendell Hall
"Back In Your Own Back Yard" ..... Fox Trot
"Poor Butterfly" Concert Orchestra

SYMPHONY SERIES

"Symphony No. 5 in C Minor" .. .. Beethoven
"Organ Concerto" .... Rheinberger
"Symphony No. 4, D Minor.... ..... Schumann
"Jupiter Symphony, C Major.. ..... Mozart

Get Your Records at

KENT'S

641 YATES ST. PHONE 3449

Vancouver Tory Candidates Speak

Vancouver, June 29—The six Vancouver Conservative candidates for the Legislature and Hon. H. H. Stevens, M.P., addressed a campaign meeting in the Auditorium here last night. William Manson presided.

Colonel Nelson Spencer was the first speaker, and he was followed by William Dick, W. C. Shelly, George A. Walkem, Thomas Kirk and R. L. Maitland.

CADBORO BAY PAVILION

DANCING

FRIDAY
SATURDAY
MONDAY

Follow the crowd to the most POPULAR resort

REVELER'S ORCHESTRA

STRONGER THAN ARGUMENT

More Forceful Than Mere Words — Price Dominates the Field

Open 9 o'Clock Saturday Till 9 o'Clock

"Q-A" Means Quick Action

Men's Shoes at Real "Q-A" Prices

Stewart Sells only Good Shoes, and you can see these prices are good

36 pairs Men's Dress Oxfords, in black and tan leathers. Some wonderful Shoes in the lot. Values to $9.00. Q.A. price on them..... $2.95

Men's "Strand" Vici Kid Boots on the famous "Banker" last. Finely-made Shoes of honest good leather. All sizes. Value $7.85..... $3.95

40 pairs Men's Cushion Sole Felt Slippers. Q.A. price..... $1.00

60 pairs Men's Black "Retan" Strong Work Shoes. Marvellous value. You must see this boot. All sizes; value $6.00. To-day..... $3.98

Men's Soft Kid Cushion Sole Boots, plain toes; for big men. Value $7.00. Q.A..... $2.45

For men who like English Shoes, here's a bargain. A plump Box Calf Boot, solid soles. Value $6.00. Q.A. price..... $3.95

Here's some real Quality Shoes that defy comparison. Men's "Talbot," "Rob Roy" and "Piccadilly" Oxfords, the pick of the market, in black and in brown; every shade and fitting to suit you. Value to $9.00. All at one price for Q.A..... $4.95

Q-A (Quick Action) Spells Low Prices

STEWART SAYS QUICK ACTION

And only Q-A prices could have packed the store for the last two days; and what bargains you folks have been getting! You've been buying Shoes from STEWART at actually less than cost of manufacture. Only the fact that many of these shoes were included in the stock just bought at 37c on the dollar enabled us to break even—BUT we're going one better

TO-MORROW

We've taken a big breath and lowered prices another notch for a BIG SATURDAY. Oh! And don't forget that the

FIRST FIFTY CUSTOMERS

On Saturday morning receive a gift of a pair of Men's Socks in fancy colors, absolutely

FREE FREE FREE

BUY AND SAVE NOW

BUY AND SAVE NOW

For instance—Boys' Pearl Elk Oxfords with good solid soles and rubber heels; broken sizes in the lot, just a limited quantity.

Regular to $3.50 value..... $1.45

60 pairs Boys' Panco Sole, Brown Calf Oxfords; sizes 8-10½..... $1.95

Sizes 11-2. A pair..... $2.65

30 pairs Boys' Black Leather Boots. Sizes 11-13½..... $2.99

60 pairs Boys' Athletic Oxfords, Creppette soles; brown; sizes 11-5..... $1.25

DON'T PUT IT OFF

"Q-A" Prices on High-grade Ladies' Footwear

That will cause a stampede

SATURDAY MORNING

100 pairs Ladies' High Quality, Honey-beige and Rose-beige Pumps, Ties and Slippers. Values to $9.00 in the lot; all sizes. Q.A..... $3.75

Ladies' $8.50 Black Satin Pumps; all sizes. Beautiful shoes just given away. Q.A..... $1.95

Ladies' Wonderful Four-bar, Patent Leather Shoes; hand turned, rubber heels. Q.A..... $2.98

All sizes—Ladies' Boudoir Slippers—all colors. SATURDAY, "Q.A."..... 89c

All sizes in a fine line of Black Kid Oxfords, Empress and Gracia Shoes. Some have cushion soles. Values to $9.00. Q.A. price..... $2.98

White Satin American Shoes; all sizes. Regular $8.50 value. Q.A..... $1.95

Job lot of Ladies' Light Colored Shoes and Pumps. Q.A..... $1.00

Ladies' Patent Leather Sandal Styles; easy and stylish. Q.A. price..... $2.45

150 Pairs Ladies' White Shoes for quick action at, while they last 19c, 39c and 99c

BUY AND SAVE NOW

75 pairs Misses' Patent one-bar Shoes, good leather soles. Cheaper than half-soles; as cheap as running shoes; sizes 11-2. Q.A..... $1.65

Girls' Patent One-bar Shoes, good turn soles; sizes 8-10½..... $1.49

for $5.00. Sizes 11-1½. Q.A.....

45 pairs "Chum" Shoes in brown calf, welts. Real value for $5.00. Sizes 11-1½. Q.A..... $2.45

Men's Canvas Shoes Half Price

With real solid leather soles and rubber heels; all sizes. $3.00 value. Q.A..... $1.50

Boys' Basketball Boots

Heavy corrugated soles, eyelet facings, straps and ankle protecting pads. All sizes 1-5. Almost half price..... $1.29

STEWART'S

1321 DOUGLAS STREET

DEEP SEA, COASTWISE SHIPPING, AND RAILROAD NEWS

MAIL LINERS ARE DUE HERE

Lincoln to Sail For Orient To-morrow; Madison Due Monday

With a fair list of passengers and a capacity cargo, the American Mail liner President Lincoln will clear from Victoria to-morrow evening for the Orient. The Lincoln will arrive from Seattle at 4 p.m. and will leave for sea two hours later.

Ss. President Madison of the same service is due here on Monday morning at 7 o'clock from the Far East. She has about 150 tons of cargo for local discharge and is carrying heavy freight consignments for Seattle discharge. Several passengers will disembark at this port and mail will be set down before the vessel proceeds to the Sound port.

TRANSPACIFIC MAILS

June, 1928

China, Japan and Philippines

Empress of Russia—Mails close June 7, 5 p.m.

President Jefferson—Mails close June 16, 4 p.m.

Empress of Asia—Mails close June 21, 5 p.m.

Shidzuoka Maru (Japan only)—Mails close June 22, 4 p.m.

Taltybius (Japan only)—Mails close June 26, 1 p.m.

President Lincoln—Mails close June 30, 4 p.m.

Yokohama Maru (Japan only)—Mails close July 2, 4 p.m.

Australia and New Zealand

Makura (New Zealand only, via San Francisco)—Mails close June 10, 4 p.m.

Ventura (Fiji and Australia, via San Francisco)—Mails close June 11, 4 p.m.

Aorangi—Mails close June 27, 6 p.m.

Sierra (Fiji and Australia, via San Francisco)—Mails close July 5, 4 p.m.

C.N.S. MOVEMENTS

Canadian Importer, left Panama Canal for Victoria and Vancouver June 23; due Victoria July 10.

Canadian Miller, left Union Bay for Charlottetown, Quebec and Montreal, June 6; due back in Victoria September 4.

Canadian Seigneur, arrived Montreal, June 16; due here August 7.

Canadian Winner, arrived New Westminster, June 25; sails July 1 for East Coast.

Canadian Farmer, left San Pedro for San Francisco June 26; due Victoria July 5.

Canadian Observer, arrived Westminster, June 26; due Victoria July 12.

Canadian Coaster, left Nanaimo for Ocean Falls June 25; due in Victoria June 30.

TWO SHIPS FOR SERVICE SOUTH

Canadian Observer and Coaster to Maintain National Run

Canadian Rover and Farmer Will Be Used in West Coast Trade

With the transfer of two of the vessels to the West Coast trade next month, the Canadian National Steamships will have only two ships operating in the California service after the end of this month. These will be the Canadian Observer and Canadian Coaster, which, according to schedules received by the local office to-day, will provide four round trips a month to the South.

The sailings next month will be on July 2, 12, 19 and 26, taken alternately by these two vessels. Arrivals in Victoria will be on July 18, 25, August 1 and 8.

The other two steamers, the Canadian Farmer and Canadian Rover are to be equipped with fish oil tanks at Prince Rupert and will enter the West Coast trade, handling pilchard oil and meal. Albert Davidson, assistant general freight agent for the company was in Victoria to-day following a trip to the West Coast to investigate the situation. It is expected these wo vessels twill be ready o enter the service about the middle of next month.

Railway Board Grants Plea of Vancouver Firm

Ottawa, June 29.—The Railway Board has granted an application of the Leonard Warehouses Limited of Vancouver, B.C., asking that absorption by railway companies of cartage charges on pool car traffic be abolished. The applicant operates a storage, distributing and forwarding business and claimed absorption of such charges by the railway companies was discrimination.

WILL ELECT VICTORIAN

Vancouver, June 9.—Frank Leroy of Victoria probably will be elected president of the Washington and British Columbia State Aerie of the Fraternal Order of Eagles, according to prominent executives of the order, who are attending the convention of the aeie here.

TO REMOVE OLD FREIGHT SHED

Work Started on Tearing Down of Old Building at E. & N. Depot

Work was started yesterday on the demolishment of the old Esquimalt and Nanaimo Railway freight shed on Store Street. Reconstruction work on the passenger depot to provide for the accommodation of baggage has been completed, thus allowing the removal of the old shed.

Tearing down of this shed is another step in the railway's improvement programme for the Victoria terminal. It is the intention to fill in behind the present retaining wall when the shed is demolished, in preparation for a new depot.

MARINE NOTES

Ms. Pacific Reliance will probably arrive early Sunday morning from the United Kingdom according to advices received by King Bros., local agents. The Reliance, which is one of the Furness Pacific, Ltd. vessels recently constructed, left San Francisco at 5 p.m. yesterday for this port.

En route to Alaska, the Pacific Steamship Company's liner Dorothy Alexander arrived at 3 p.m. to-day from Seattle to pick up passengers. She will clear about 6 o'clock.

With sixty passengers and forty-five tons of general cargo for Victoria, the Pacific Steamship Company's vessel Ruth Alexander arrived at midnight last night from California, proceeding to Seattle early this morning.

SAYS WORSTED PLANT SHOULD EXPAND HERE

"As a woolen manufacturer it was only natural for me to be interested in the establishment of the worsted industry in Victoria," said A. Hepworth of Huddersfield, England, at the Empress Hotel to-day.

Mr. Hepworth is accompanied by C. Liversidge, also identified with the manufacture of woolens at Huddersfield.

"I can see no reason why the woolen industry should not be a success here," Mr. Hepworth said in discussing the establishment of the worsted manufacturing plant of the B.C. Worsted Mills Limited on Montreal Street.

He was particularly interested in the fact that the machinery for the Victoria plant had been shipped out from Bradford and last evening took the opportunity of going out to the site and inspecting the building.

"I noticed that the machinery being installed here was manufactured by Prince, Smith & Company of Keighley, Yorks., and can say that the firm is one of the most noted manufacturers of woolen machinery in the United Kingdom," commented Mr. Hepworth. "The industry is being started here in a small way and with a good market offering for the product should soon expand."

BIG CHANGES HERE

It is fifteen years since Mr. Hepworth last visited Victoria and he notices tremendous changes, not only here but also in Vancouver.

Speaking of trade conditions in Great Britain the Huddersfield woolen manufacturer stated that the basic industries, such as iron, steel, cotton and wool, were in a poor way.

"England without tarrif walls, is the dumping ground for all Europe with the result that the British manufacturers are compelled to work without profit," he declared. "On the other hand the motor and artificial silk industries are in a very healthy state."

Messrs. Hepworth and Liversidge, after spending a few days here, left this afternoon for Seattle on their return trip to Huddersfield.

"We have been coming West 6,000 miles, a wonderful journey and now we are turning our faces east for home," said Mr. Hepworth in concluding the interview.

CABLE MERGERS ARE RUMORED

Ottawa, June 29.—The outcome of the cable-wireless conference in London is awaited here with eagerness. How far the conference has progressed with its work, and what decisions have been reached, has not so far been formally communicated, but rumors of mergers have been current which have awakened more than ordinary interest, especially in view of the fact that Canada is a partner in the Pacific Cable.

COASTWISE MOVEMENTS

For Vancouver

C.P.R. steamer daily at 1.45 p.m.

C.P.R. steamer leaves daily at 11.45 p.m.

From Vancouver

C.P.R. steamer arrives daily at 7 a.m.

C.P.R. steamer daily at 3.30 p.m.

For Seattle

Sol Duc leaves daily at 10.15 a.m., including Sunday.

C.P.R. steamer leaves daily at 4.30 p.m.

From Seattle

C.P.R. steamer arrives daily at 12.45 p.m.

Sol Duc arrives daily at 9.30 a.m., including Sunday.

West Coast Route

B.C. Coast Service: From Victoria at 11 o'clock, Princess Mary, calling at points as far as Port Alice. Sailing on first, eleventh and twenty-first of each month.

Portland Canal Route

Canadian National: On Wednesday and Saturday at 8 p.m. from Vancouver for Prince Rupert, Stewart, B.C., and Hyder, Alaska.

Union Steamships: Every Friday from Vancouver at 8 p.m. for Prince Rupert, Anyox, Stewart, etc.

Prince Rupert Route

Union Steamships: Every Tuesday at 7 p.m. and every Friday at 9 p.m. from Vancouver for Alert Bay, Port Hardy, Prince Rupert, etc.

Canadian National: On Monday, Wednesday and Saturday at 8 p.m. from Vancouver.

Queen Charlotte Islands Route

Canadian National: Weekly service from Vancouver.

Vancouver-Skagway

Ss. Prince Rupert or Ss. Prince George every Monday evening at 8 o'clock from Vancouver; every Saturday evening at 7 o'clock from Skagway.

N.Y.K. VESSEL TO REACH PORT LATE TO-NIGHT

Inbound from the Far East, the Nippon Yusen Kaisha Toyama Maru will reach William Head quarantine station at 9 p.m. to-day and will put into Rithet docks about an hour and a half later, according to word received to-day by A. H. Hebb, local agent. The Toyama has about 500 tons of general cargo for local discharge and thirty-four packages of silk besides a shipment of mail.

Tribute Paid To C.P.R. Officers

Winnipeg, June 29.—Officers and employers of the Canadian Pacific Railway united at a dinner in the Royal Alexander Hotel last night to do honor to A. E. Stevens, general superintendent for the Manitoba district, and W. H. D'Arcy, general claims agent, who are retiring from the active service list after long years of service.

The lifetime of service and the work accomplished by the retiring officers was eulogized by D. C. Coleman, vice-president Western Lines; W. M. Neal, general manager Western Lines; L. J. Reycraft, K.C., chief solicitor Western Lines, and by R. T. Hewitt, the company agent at Morton.

BAPTIST PARTY TO COME HERE

Toronto, June 29.—Members of the floating cathedral, Montroyal, who crossed the Atlantic to attend the fortieth Baptist world congress to Toronto, will this evening transfer their allegiance to a cathedral on wheels for a three-weeks' tour of the Canadian West.

The special Canadian Pacific train, which will carry the delegates into twenty western cities and towns, will consist of fifteen cars, and will act both as a church and a hotel from 10.50 p.m. to-day until the return to Quebec on July 20, when the tourists will once more board the Ss. Montroyal en route home.

Arrangements have been made for the visitors to spend considerable time at Winnipeg, Banff, Lake Louise, Vancouver and Victoria; the first named city being reached on Sunday, July 1.

TIDE TABLE

June

Date	Time	Ht.	Time	Ht.	Time	Ht.	Time	Ht.
	h. m.	ft.	h. m.	ft.	h. m.	ft.	h. m.	ft.
29 ..	7.27	2.5	.. ..	..	.. ..	..	23.47	8.7
30 ..	8.03	1.9	.. ..	..	.. ..	..	23.48	8.9

The height is in feet and tenths of a foot, measured from the average level of lower low water.

AUTO FERRY ROUTES

EDMONDS-VICTORIA

Ferry steamer City of Victoria leaves Victoria at 1 p.m. and 1 a.m. daily for Edmonds; arrives noon and 10 p.m. daily from Edmonds.

MILL BAY FERRY

Leaves Brentwood daily at 7.30 a.m., 9.15 a.m., 11.15 a.m., 1.30 p.m., 3.15 p.m., 5.00 p.m. and 7.00 p.m.

Leaves Mill Bay daily at 8.20 a.m., 10.30 a.m., 12 noon, 2.30 p.m., 4.00 p.m., 6.00 p.m. and 7.45 p.m.

VANCOUVER-NANAIMO SERVICE

Princess Elaine leaves Nanaimo daily, including Sunday, at 7 a.m. and 2.15 p.m.

Princess Elaine leaves Vancouver daily, including Sunday, at 10 a.m. and 5.30 p.m.

Motor Princess leaves Vancouver daily, including Sunday, at 7 a.m. and 2.15 p.m.

Motor Princess leaves Nanaimo daily, including Sunday, at 10.30 a.m. and 5.45 p.m.

SIDNEY-ANACORTES

Ferry steamer City of Bellingham and City of Angeles leave Sidney, B.C., daily 1.30 p.m. and 4.30 p.m. On the 1.30 p.m. trip the ferry will call at Roche Harbor, Orcas and Lopez Is. On the 4.30 p.m. trip the ferry will call at Orcas only.

Leave Anacortes for Sidney, B.C., daily 9.45 a.m. and 7.30 p.m. On the 9.45 a.m. trip the ferry will call at Lopez Is., Orcas and Roche Harbor. The 7.30 p.m. is a through trip—no stops.

SIDNEY-BELLINGHAM

Leave Sidney, B.C., for Bellingham daily 8.30 a.m., calling at Orcas (San Juan Islands).

Leave Bellingham for Sidney, B.C., daily 12.45 p.m. (noon), calling at Orcas (San Juan Islands).

VICTORIA-PORT ANGELES

Ferry Olympic leaves Victoria daily, including Sunday, at 9 a.m. and 3.30 p.m.

Ferry Olympic leaves Port Angeles daily, including Sunday, at 11.45 a.m. and 6 p.m.

EMONDS-VICTORIA

Ferry steamer City of Victoria leaves Victoria at 1 p.m. and 1 a.m. daily for Edmonds; arrives noon and 10 p.m. daily from Edmonds.

Victoria Deep Sea Ship Movements

To Arrive at Victoria

TOYAMA MARU, China and Japan, June 30

EMPRESS OF CANADA, China, Japan and Philippines, June 30.

To Sail From Victoria

PACIFIC GROVE, Old Country, leaves Vancouver, June 29.

PRESIDENT LINCOLN, China, Japan and Philippines, July 2.

YOKOHAMA MARU, China and Japan, July 2.

PRESIDENT MADISON, Orient, July 2.

ARIZONA MARU, Orient, July 3.

AFRICA MARU, China and Japan, July 9.

CANADIAN IMPORTER, Montreal, July 9.

EMPRESS OF CANADA, China, Japan and Philippines, July 12.

KAGA MARU, Orient, July 12.

PRESIDENT MADISON, China, Japan and Philippines, July 16.

PRESIDENT JACKSON, Orient, July 18.

ARIZONA MARU, China and Japan, July 17.

NIAGARA, Antipodes, July 20.

EMPRESS OF RUSSIA, Orient, July 21.

NIAGARA, Honolulu, Suva, Auckland and Sydney, July 25.

KAGA MARU, China and Japan, July 27.

ITO MARU, Orient, July 28.

PRESIDENT JACKSON, China, Japan and the Philippines, July 30.

PRESIDENT McKINLEY, Orient, July 30.

EMPRESS OF RUSSIA, China, Japan and the Philippines, August 2.

ITO MARU, China and Japan, August 11.

EMPRESS OF ASIA, Orient, August 11.

TOKIWA MARU, Orient, August 11.

PRESIDENT GRANT, Orient, August 12.

PRESIDENT McKINLEY, China, Japan and the Philippines, August 13.

EMPRESS OF ASIA, China, Japan and the Philippines, August 16.

AORANGI, Antipodes, August 17.

SHIDZUOKA MARU, Orient, August 21.

AORANGI, Honolulu, Suva, Auckland and Sydney, August 22.

PRESIDENT GRANT, China, Japan and the Philippines, August 27.

NOTED NAVAL MAN IS DEAD

Sir John I. Thornycroft, Architect and Marine Engineer, Passes

London, June 29—Sir John Isaac Thornycroft, noted naval architect and engineer, died here yesterday. He was born at Rome in 1843. He has not been active for several years.

Sir John Thornycroft was one of the noted figures of the shipbuilding world and many of the improvements in modern-day vessels are due to his ingenuity. He introduced many improvements in naval architecture and marine engineering which have promoted the development of high speeds at sea.

He was educated at Glasgow University, gaining his diploma at that institution. In 1866 he founded the famous shipbuilding works at Chiswick, which have since made his name world-noted.

He was knighted in 1902.

Sir John was vice-president of the Institute of Naval Architects at the time of his death.

J. M. CAMERON IS HONORED

New Superintendent of E. & N. Is Tendered Banquet in Calgary

Calgary, June 29—Officials and officers of the Canadian Pacific Railway here paid a fitting tribute to J. M. Cameron, general superintendent of the Alberta Division of the Canadian Pacific on the eve of his departure for Vancouver Island where he will become manager of the company's line on the Island, by tendering him a banquet at the Palliser Hotel on Wednesday evening. Many speakers testified to the esteem in which he was held and to the progress the company had made in Alberta under his guidance during the many years he had been in charge of the company's interests here.

Underlying all the many pleasing things said about Mr. Cameron the cardinal note struck was that in all his dealings with the officers and staff he had at all times been impartial and fair. The speeches concluded by three rousing cheers for Mr. Cameron. Hearty good wishes were extended for his future happiness.

VESSEL MOVEMENTS

Shanghai, June 26.—Arrived: Chinese Prince, San Pedro.

Yokohama, June 26.—Arrived: Bellingham, Seattle; Ferncliff, Invincible, San Pedro.

Avonmouth, June 27.—Arrived: Ms. Dollar, Seattle.

Lisbon, June 27.—Arrived: Capetown Maru, Vancouver.

New York, June 28.—Arrived: W. A. Luckenbach, San Francisco; West Keats, San Pedro.

Boston, June 28.—Arrived: Robin Gray, Vancouver.

Norfolk, June 28.—Arrived: Georgian, San Francisco.

Savannah, June 28.—Arrived: Tassmoo, Seattle.

Baltimore, June 28.—Arrived: Steel Voyager, Vancouver.

Limerick, June 25.—Dalemoor, Vancouver.

Hongkong, June 27.—Arrived: Hazelmere Maru, San Francisco.

Manila, June 28.—Arrived: Montauk, Seattle.

Balboa, June 25.—Sailed: Cathwood, San Pedro.

Yokohama, June 26.—Sailed: Paris Maru, Seattle.

Gothenburg, June 23.—Sailed: Yugaren, San Pedro.

Batavia, June 23.—Sailed: Bintang, Seattle.

London, June 27.—Sailed: King Malcolm, San Francisco.

New York, June 2.—Sailed: Robert Luckenbach, Cubore, San Francisco.

Yokohama, June 26.—Sailed: President Pierce, San Francisco.

Panama Canal, June 27.—Sailed: S. C. T. Dodd, Noveria, Saldra, Oakworth, San Pedro; Anglo Indian, Vancouver; Harry Luckenbach, San Francisco; Uranienborg, Pacific ports.

TRAVELERS USE AEROPLANE

Cherbourg, June 29—The first regular aeroplane service connecting incoming and outgoing steamships here with Paris was inaugurated to-day by the White Star Line. A ten-passenger plane carried five passengers who had disembarked from the liner Majestic, to Paris and beat the regular boat trains by several hours.

SPOKEN BY WIRELESS

June 28, 8 p.m.—Shipping:

TOYAMA MARU, Yokohama for Victoria, 336 miles from Victoria.

ARIZONA MARU, Yokohama for Victoria, 1,100 miles from Victoria.

EMPRESS OF CANADA, Yokohama for Victoria, 530 miles from Victoria.

ISHIN MARU, Miike for Coos Bay, 750 miles from Coos Bay.

ERIE MARU, 1,441 miles from Portland, bound Grays Harbor.

AORANGI, 402 miles from Victoria, bound Honolulu.

ASTORIA, left Port Alberni for Vancouver at 5 p.m.

HORACE X. BAXTER, Sidney for Long Beach, 621 miles from Long Beach, 621 miles from Long Beach.

June 29, 8 a.m.—Weather:

Prince Rupert—Cloudy; calm; 30.12; 53; sea smooth.

Estevan—Cloudy; calm; 29.96; 54; sea smooth.

Pachena—Cloudy; calm; 30.02; 52; sea smooth.

Salmon Troller Nearly Wrecked

Prince Rupert, June 29.—Dan Russell and I. Strong of Vancouver, who were running a salmon troller in the neighborhood of Butedale, have reached here, after being nearly wrecked. A sudden storm developed last Friday afternoon and the troller was blown to a point about sixteen miles north of Butedale, where they were given assistance and towed to Standard Canneries, from where they came on to Prince Rupert.

C.P.R. EARNINGS

Montreal, June 29.—Increase in net profits for the month of May of $1,024,088 and of $2,826,706 for the corresponding periods of last year are shown in the statement of earnings and expense of the Canadian Pacific Railway, issued yesterday.

Gross earning for May are $17,807,974, an increase of $2,393,613 over those of May, 1927, while for the five months they were $80,204,864, an increase over the corresponding period last year of $6,633,204.

SUNRISE AND SUNSET

Time of sunrise and sunset (Pacific standard) at Victoria, B.C., for the month of June, 1928:

Day	Sunrise Hour	Sunrise Min.	Sunset Hour	Sunset Min.
29	4	15	8	17
30	4	16	8	17

The Meteorological Observatory, Gonzales Heights, Victoria, B.C.

MOONRISE AND MOONSET

Time of moonrise and moonset at Victoria for the month of June, 1928:

Date	Rises	Sets	Phases
28	4.18 p.m.	1.31 a.m.	
29	5.24 p.m.	1.53 a.m.	
30	6.29 p.m.	2.20 a.m.	

These times are correct to within one or two minutes.

The Meteorological Observatory, Gonzales Heights, Victoria.

CANADIAN PACIFIC

Transcontinental De Luxe Service
Five Trains Daily

To Montreal and Toronto

"Transcanada Limited" at 6.30 p.m. and "The Imperial" at 9 p.m. daily.

"Toronto Express" 9 a.m.

The Chicago via Minneapolis and St. Paul.

"The Mountaineer," new all sleeping car train, at 7 p.m. daily.

Effective July 2, the "Soo Pacific Express," 8 p.m. daily.

Low round trip Summer excursion tickets.

Visit famous resorts at Banff and Lake Louise. ***

WEST COAST

Effective June 27, 1928, the Princess Maquinna will leave for Esperanza Inlet and way ports at 11 p.m. every Wednesday.

Effective June 30, 1928, the Princess Mary will leave for Port Alice and way ports at 11 p.m. every Saturday. ***

MILL BAY FERRY

Ferry Leaves BRENTWOOD		Ferry Leaves MILL BAY
7.30 a.m.	Daily Including Sundays	8.20 a.m.
9.15 a.m.		10.30 a.m.
11.15 a.m.		12.00 noon
1.30 p.m.		2.30 p.m.
3.15 p.m.		4.00 p.m.
5.00 p.m.		6.00 p.m.
7.00 p.m.		7.45 p.m.

YACHTS ON LONG RACE CALL AT ISLAND PORT

Nanaimo, June 29.—Six contestants in the yacht race from Olympia, Wash., to Juneau, Alaska, touched at Nanaimo Wednesday, refueled and continued on their grind. The boats and their time here were as follows: Dolphin, arrived at 9.25 a.m., left 9.35; Bolinder, arrived at 11.45, left at 12.25; Maidie, arrived at 12.37, left at 1.37; Shoo Fly, arrived at 2.28, left at 2.45; Yankee Boy, arrived at 5.10, left at 6.45 p.m. The Letota passed through without stopping here at 8 a.m.

The yachts left Olympia on Tuesday in a race which is expected to take five days to complete.

CANADIAN NATIONAL OVERSEAS TOUR

Personally conducted, leaves July 7 on Ss. Laurentic of 19,000 tons, $465, Montreal, Great Britain, France, Belgium, Switzerland and return. Inquire City Ticket Office, 911 Government Street, for particulars of enrolment. ***

VICTORIA to SEATTLE Via EDMONDS

Two Trips Each Way Every Day

Victoria to Edmonds

Leave	VICTORIA	1 p.m.
Arrive	EDMONDS	5 p.m.
Leave	VICTORIA	1 a.m.
Arrive	EDMONDS	6 a.m.

Edmonds to Victoria

Leave	EDMONDS	8 a.m.
Arrive	VICTORIA	12 N'n.
Leave	EDMONDS	6 p.m.
Arrive	VICTORIA	10 p.m.

Passenger Fares

$2.00 ONE WAY $3.50 ROUND TRIP

(Including Stage Fare Between Seattle and Edmonds)

Automobile Rates

(Cars of Any Size or Weight)

$3.50 ONE WAY $6.00 ROUND TRIP

(Including Driver)

Be Sure to Take Your Car Along!

Edmonds-Victoria Ferry Co.

TICKET OFFICES

916 Government Street, Ivan Beecroft, Agent. Evans, Coleman and Evans Dock (Inner Harbor) Phone 405

C.N.R. HEAD ON INSPECTION TOUR

Montreal, June 29.—Sir Henry W. Thornton, chairman and president of the Canadian National Railways, left Montreal yesterday on his annual inspection tour of the Western lines and properties of the National system.

His inspection will take him through Northern Quebec and Ontario, the Prairie Provinces and to the Pacific Coast, and he will be away from Montreal during the month of July.

CANADIAN PACIFIC

SAILINGS TO EUROPE

MAKE RESERVATIONS NOW

FROM MONTREAL

To Liverpool

July 13 Aug. 10 ..Duchess of Bedford
(July 20 *Aug. 17 ..... Montclare
July 27 Sept 21...Duchess of Atholl
*Aug. 3 *Aug. 31 ..... Montcalm
*Via Glasgow.
†Clew Bay, Ireland.

To Belfast-Glasgow

July 12 Aug. 9 ..... Minnedosa
July 26 Aug. 23 ..... Melita

To Cherbourg-Southampton-Antwerp

July 18 Aug. 15 ..... Metagama
Aug. 1 Aug. 29 ..... Montrose

FROM QUEBEC

To Cherbourg-Southampton

July 11 Aug. 8..Empress of France
July 18 Aug. 15...Emp. of Scotland
July 25 Aug. 22...Emp. of Australia

To Cherbourg-Southampton-Hamburg

*July 29 Aug. 18 ..... Montroyal
Aug. 4 Sept. 1 ..... Montnairn
*Goes to Colm.

Apply to Agents everywhere or J. J. FORSTER, S.S. General Pass. Agent, C.P.R. Station, Vancouver.

Telephone Seymour 2630

Union Steamships Ltd.

to

Alert Bay, Port Hardy, Prince Rupert, Stewart, Anyox, Ele.

GEORGE McGREGOR, Gen. Agent
613 Humboldt St., Belmont Building
Telephone 1925

Puget Sound Navigation Co.

New Low Summer Automobile Touring Fares

Effective to September 10, 1928

Between Victoria and Seattle

Via Port Angeles, Brinnon, Seabeck and Bremerton; or Via Port Angeles, Port Townsend, Whidby Island and Everett. Tickets good for return via Anacortes or Bellingham.

Any Size Autos

$3.50 One way $3.50
$5.00 Round Trip $5.00

Including Driver's Fare

Round Trip Passenger Fare, $2.67

Information and Tickets from E. E. BLACKWOOD, Agent, 912 Government Street, Phone 7106; or H. S. HOWARD, Agent, C.P.R. Wharf, Phone 121; or H. J. PALMER, Agent, Sidney, B.C.

A little extra thought for your comfort and convenience is revealed in this New Daily Train "The Confederation" — TO — EASTERN CANADA

CANADIAN NATIONAL RAILWAYS

THE moment you step aboard this splendid train you sense a character and a quality not found in any other. A little finer courtesy attends your welcome.

With Connections for United States Points

IN ITS MANY CONVENIENCES AND APPOINTMENTS THE CONFEDERATION IS A COUNTERPART OF ITS WIDELY KNOWN SISTER TRAIN—THE CONTINENTAL LIMITED

ALL STEEL TRAIN ACROSS CANADA

DAILY FROM VANCOUVER 9.30 a.m.
Via Kamloops, Jasper, Edmonton, Saskatoon, Regina and Winnipeg

Schedule Permits Seeing the Beauties of the Famous Fraser Canyon

The arrival of "The Confederation" in Toronto early in the morning is of importance to travelers desirous of making connections to Ontario or United States points.

MODERN ALL STEEL EQUIPMENT—AND RADIO—ON THIS TRAIN

Full particulars from any Agent, or at CITY TICKET OFFICE 911 Government St. Telephone 1242

CANADIAN NATIONAL

Use "CONFEDERATION" or "CONTINENTAL LIMITED" for your next Express Shipment

Puget Sound Navigation Co.

Visit Glorious Mount Baker or Beautiful Lake Crescent

July 1 and 2

Greatly Reduced Round Trip Auto and Passenger Fares

Sidney to Bellingham and Return
For Mount Baker, and
Victoria to Port Angeles and Return
For Lake Crescent

$5.00 Any Size Auto, Including Driver
$1.00 Passenger Fare
50c Children of Half-fare Age

Information and Tickets From
E. E. BLACKWOOD, Agent, 912 Government Street, Phone 7106
Or H. S. HOWARD, Agent, C.P.R. Wharf, Phone 121
Or H. J. PALMER, Agent, Sidney, B.C.

THE GRAY LINE

Operating De Luxe Heated Parlor Coaches From

VICTORIA-NANAIMO

Leave Victoria 8.30 a.m.; 1.30 p.m.; 6.15 p.m.

Leave Nanaimo 8.00 a.m.; 1.15 p.m.; 8.00 p.m.

Cars Leave for Sidney 9 Times Daily—7 Times Sunday.

INFORMATION—TELEPHONE 2900

Starting Point—New Gray Line Depot
Yates Street

DIRECTLY *before* every meal, freshen up your mouth with MILTON . . directly *afterwards* use MILTON *again*. Talk about comfort! . . Never a hint of stale "mealy" after-taste . . teeth and gums clean and fresh, breath sweet.

MILTON gives you real protection against ills such as Colds, Sore Throats, Influenza, and the like which start from germs in your mouth. World-famous dental and medical authorities have proved that MILTON will even arrest and prevent PYORRHOEA. So use MILTON regularly with your dentifrice . . to be safe. Incidentally, MILTON is perfect for cleaning false teeth—no brushing.

Though MILTON instantly kills germs, it is absolutely *safe* to have in your home. Can't possibly poison, burn or stain you. It could even be drunk without harm. Practically every family in Great Britain knows, uses and swears by it.

MILTON has an amazing number of uses. The interesting pamphlet with every bottle explains these. Ask your druggist for MILTON. . . 3 sizes, 35c, 65c and $1. Inexpensive and economical.

MILTON
THE MARVELOUS MOUTH WASH

Manufactured by
MILTON PROPRIETARY LTD., 125 Bunhill Row, London, Eng.
MILTON SALES LTD., 10-18 McCaul Street, Toronto
Selling Agents: Harold F. Ritchie & Company, Limited

29

Kellogg's Corn Flakes ★ are one of summer's very finest dishes. They are refreshingly light and crisp—rich with flavor. And so easy to digest they really help you keep cool and fit.

Kellogg's
CORN FLAKES

★ No other corn flakes equal Kellogg's for flavor and crispness. Kellogg's are never tough-thick. Never heavy — but always extra crisp!

Serve for lunch, dinner or breakfast. Delicious with milk or cream — fruits or honey added.

Order at hotels, cafeterias. On dining-cars. Sold by all grocers. Made by Kellogg in London, Ont. *Always oven-fresh!*

WILL SUBMIT REFERENDUM

Oak Bay Council to Submit Proposal Calling For Two-year Term For Reeve

Oak Bay reeves in the future will serve a term of two years if a referendum to be placed before the ratepayers next January is passed. At the present time an Oak Bay reeve is elected for a one-year term. This was the decision reached by the Oak Bay Council at their regular meeting held last night.

The council is in favor of a two-year term for the reeve but the people have to vote on the question.

An offer from J. B. Roe of $210 for a municipally owned lot situated on Topp Avenue was accepted. The council also accepted an offer of $270 from George E. Hodgson for a lot located on St. Patrick Street.

The council refused L. E. Richards a licence to operate a tea room at 1499 Beach Drive. The municipal clerk was instructed to advise Mr. Richards they would be unable to grant him permission through the fact that the location is not situated in the business section under the zoning by-law.

Two complaints were received from residents of Brighton Avenue on the present condition of the street. The ratepayers will be advised by the council that the necessary repairs will be carried out under the local improvement plan.

The council decided not to revise the zoning by-law during 1928.

A by-law was introduced declaring that no land in the municipality shall be classed as "wild land."

VETERANS CALL FOR TAGGERS

Proceeds Help to Maintain Rest Room of Tuberculous Veterans' Association

Many more conveners and taggers are required to ensure success for the Tuberculous Veterans' tag day, to be held to-morrow. The veterans are much in need of sufficient funds to maintain their rest room and assist their non-pensioned comrades.

The Women's Auxiliary to the T.V.A. is making this appeal to the public for financial support, also for more taggers and conveners.

The tag day headquarters will be at 1230 Government Street, open Saturday morning at 8 o'clock, when taggers will call for boxes and instructions. Lunch will be served and ice cream to children taggers. Those wishing to assist are asked to phone Mrs. Crocker, 5946R, or Mrs. A. Booth, 6554L.

Organizations and friends having offered to tag are:

Rockland Park W.C.T.U. taggers.
Bank of Commerce—Liberal Women's Forum, Mrs. Cassady.
Hudson's Bay Company (inside)—Mrs. C. Laing.
Bank of Montreal—W.A. to T.V.A., Mrs. L. C. Campbell.
Bank of Nova Scotia—W.A. to T.V.A., Mrs. Fouracre, Mrs. Adam.
City Hall—W.A. to T.V.A., Mrs. Cave, Mrs. Dawe.
Post Office—Queen of the Island, Mrs. Hoey.
Square Deal—Mrs. A. Galbraith.
Terry's Drug Store—Victorian Order of Nurses.
Woolworth's—Catholic Women's League.
William's Drug Store—Mrs. Moody.
Hudson's Bay Company—Army and Navy W.A., Mrs. Ruddock.
Times and Pemberton Blocks—Y.M.C.A. W.A., Mrs. Mayhew.
Service Tobacco Store—Canadian Legion W.A., Mrs. Chambers.
Spencer's front door—Mrs. Woods.
Cut-rate Drug Store—Mrs. Boyde.
Spencer's corner—Victoria Women's Institute.

Keating

Keating, June 29.—Dominion Day, Sunday, July 1, will be celebrated with a special service at the South Saanich United Church on Sunday morning at 11 o'clock. The church will be decorated with flags, and red, white and blue flowers, and the pastor, Rev. M. W. Lees, will deliver the message. Special music will also be rendered.

The entrance pupils from Keating, Saanichton, West Saanich and Bamberton Schools are writing their examination papers at the Keating School this week.

Walter and Noreen Frizer, of Victoria, are spending the Summer vacation with their grandmother, Mrs. Hafer, Central Saanich Road.

The Young People's Club of the South Saanich United Church will hold their regular meeting in the church on Tuesday evening, July 3. The religious conveners, Miss M. Michell and R. Heyer, have charge of the programme for the evening. A discussion of the resolutions received from the Young People's Rally held at Duncan on Good Friday will be held during the evening.

Mrs. Boggs of Port Angeles is visiting her parents, Mr. and Mrs. A. Anderson, Keating Cross Road.

Ocean Beach

Ocean Beach, June 29.—Mrs. R. Barr and Miss Verna Barr, formerly of the Belmont telephone exchange, are spending a week at their Summer cottage here, having motored back from visiting relations and friends at Pittsburgh and Hamilton.

On their return journey they visited many interesting places en route, including Yellowstone National Park.

Dr. J. C. Foote, dentist of Victoria, has opened an office at Sooke, opposite the Sooke Supply Store, and will be at this office every Saturday from 2 p.m., excepting July 14. ***

Sidney

Sidney, June 29.—A strawberry festival under the auspices of the Ladies' Aid of the United Church was held Monday afternoon and evening in the grounds of Mrs. J. F. Simister. During the afternoon tea was served at small tables in rustic recesses at one side of the garden, the following being in charge: Mrs. Wilkinson, Mrs. Lane, Mrs. Hill, Mrs. Wilerton and Mrs. J. T. Jackson, with Mrs. Simister as convener.

Ice cream was served by Mrs. Ramsay and Miss Houldsworth.

A home-cooking stand was capably looked after by Mrs. Ingarmells and Mrs. Ellis, and a miscellaneous stall was attended by Mrs. A. Critchley. Mrs. Shade and Mrs. Lees took charge of the games which were well patronized by the younger set, and Mrs. C. F. Jackson capably looked after the ticket booth. During the afternoon Miss Duncan of Vancouver rendered several solos.

For the evening's entertainment a fine musical entertainment had been arranged by Mr. Lees and added to the pleasure of the guests. Those contributing to this part of the programme were: The choir, "Glee"; solos by Mrs. T. Anderson, Miss Duncan, Mr. Lees; duet, Messrs. Lowe and Lees; piano duet, Miss Duncan and Miss Florence Hambley, after which refreshments were served.

A very interesting meeting of the Guide and Brownie Association was held on Tuesday afternoon in Wesley Hall with a full attendance of members. The president, Mrs. Goddard, occupied the chair. The treasurer's report showed a satisfactory financial fund.

It was reported that G. E. Goddard had secured a lot at the corner of Third Street and Oakland Avenue, which he has donated to the Guides, Brownies, Scouts and Cubs.

The association is now raising funds to erect a building.

Arrangements were completed for the big jamboree to be held on July 12 at "Shore Acres," by permission of Mrs. Halseth.

The attractions will be varied and numerous, including a fish pond constructed by Mrs. Mason.

Miss Lauder is donating ice cream.

A stall of novelties will be in charge of Mrs. H. H. King.

A popular item will be a cake guessing contest, of which Mrs. A. Rankins is donating.

Ladder golf, clock golf and tennis will be among the attractions. Miss Gwynne will be in charge of the tennis tournament. A pageant will be staged by the Guides and Brownies under the supervision of their leader, Miss Iris Goddard. The Scouts and Cubs will give a demonstration of first aid and signalling. During the afternoon tea will be served on the lawn, convened by Mrs. LeVack, while Mrs. Goddard will be hostess to the guests.

Cumberland

Cumberland, June 29.—Mrs. Pete Acton, who has been the guest of Mr. and Mrs. T. Banks for the last week, has left for her home on Hornby Island.

The death took place on Thursday last, terminating a long and painful illness, of Mrs. Jennie Maxwell, mother of Mayor Alexander Maxwell, and a resident of Cumberland for over thirty years. The late Mrs. Maxwell was seventy-three years of age, and was born in Scotland. The funeral was held on Saturday afternoon from the residence, Maryport Avenue, in the presence of a large number of friends and sympathizers, prominent among whom were representatives of W.B.A. Review No. 17 and Harmony Rebekah Lodge No. 22. The pallbearers were J. Horbury, William Henderson Sr., F. Coe, P. McNiven, J. L. Brown, R. McNeil. Conspicuous among the profusion of beautiful flowers which covered the casket was a large wreath from the City of Cumberland, wreaths from the two lodges of which the deceased had been a member for many years, and many other floral tributes.

Miss Margaret Robertson spent the week-end in Nanaimo, the guest of Miss Olga Owen.

APEX

Electrophonic

10-Inch Double-sided Phonograph Records

Canada's Most Popular Radio Team, Roy O'Connor and Bill Cudney, "The Radio Boys" sing two more Old Time Favorites on Apex Record No. 26107

"In the Good Old Summer Time" and "On the Banks of the Wabash Far Away"

The Waltz Record of "In The Good Old Summer Time" is No. 26106

"Laugh, Clown, Laugh"
Waltz Record No. 8772 Song Record No. 8759

"Felix the Cat"
Sung by LARRY HERMAN on Apex Record No. 26109

"NOLA"
Piano Solo played by Willie Eckstein on Apex Record No. 26108

"RAMONA"
The theme song of the motion picture "Ramona"
Waltz Record No. 8745 Song Records Nos. 26104 and 8767
Guitar Record No. 8757 Violin Duet Record No. 26110

"Anything to Make You Happy"
Fox Trot Record No. 8766

"Was It a Dream?"
Waltz Record No. 8758 Song Record No. 8765

"Waitin' For Katy"
Fox Trot Record No. 8760

The Compo Company Limited, Lachine, Que.
Vancouver Record Company, Vancouver, B.C.

BEAUTY
DUROID
made in Victoria. Shingles are permanent in color.
won't curl or buckle, beautiful always.
Order from Building Supply or Hardware Dealers
Sidney Roofing & Paper Co. Ltd.
Victoria, B.C.
DUROID
Slate Surfaced SHINGLES

Hudson's Bay Company.

INCORPORATED 2ND MAY 1670.

Other Stores at Winnipeg, Yorkton, Saskatoon, Edmonton, Calgary, Lethbridge, Nelson, Vernon, Kamloops and Vancouver

Drug Specials for Saturday

A Tube of Palmolive Shaving Cream, a Tin of Talcum, a Gillette Razor and Blade for.............. 49c
Scented Liquid Shampoo....38¢
Emulsified Cocoanut Oil Shampoo .... 38¢
Rubber Set Shaving Brushes, 88¢
Shaving Mirrors, heavy glass, 87¢

El Estado Lemon Cream, large size .... 87¢
Pond's Cold Cream ......37¢
Pond's Cleansing Tissues, large size .... 44¢

H.B. Standard Tooth Brushes 39¢
English Tooth Brushes......48¢
Dental Plate Brushes........43¢
Pepsodent Tooth Paste......37¢
Listerine Tooth Paste........21¢

Double Compact Loose Powder at $1.29
Single Compact Solid Powder, at .... 69¢

Turknit Wash Cloths........18¢
Jergen's Bath Soap, 3 for ..29¢
Vinolia Castile, long bars....21¢
Purity Malt Extract, consistenly good, 2½-lb. tins.........67¢
Hops .... 8¢
Bathing Caps, Sun Visors and Sun Glasses on display at Reduced Prices.

Drugs, —Main Floor, HBC

Smokers' Specials

Kelowna Cigars, tobacco from genuine Havana seed. Box of 25 at $1.90
London-made Briars, popular shapes, fully guaranteed, each at $1.35
Tobacco Pouches, Zipper style, at .... 95¢
Tobacco Pouches, Leather and Oil Silk $1.15
London-made Pouches, fine quality and made to give long service, at................$2.49
H B C 4-point Tobacco for pipe or cigarettes. Packets ..15¢
½-lb. tins at ....80¢
Imperial Mixture, handy packets, at .... 25¢
½-lb. tins $1.40

Royal George Tobacco, ½-lb. tins. Regular price $1.25, for $1.00

—Main Floor, HBC

Month-end Specials in Hardware and China

Long-handled Garden Shovels and Spades
Of English manufacture. Special, each $1.19
Garden Rakes
Of good quality in 12 and 14-inch sizes. Regular 69c. Special, each .... 59¢
The Universal Thermal Jars
For keeping food or liquids hot or cold. Shown in two sizes. Price, each .... $3.25 and $4.50
Aluminum Camp Cooking Outfits
All packing into one large saucepan. Each outfit consists of 4 aluminum cups, 4 aluminum bowls, 1 coffee pot, 4 plates, 1 fry pan, 1 stew pan and 1 saucepan. Set complete for .$9.75
Chip Picnic Baskets
In three sizes. Very light and durable and just the thing for camp use. Prices 75¢, 95¢ and $1.20
English Fibre Lunch Cases
In brown with nickel-plated lock and strong metal handle and reinforced corners—
Size 11½x7½ inches. Special price, each .... 69¢
Size 14x9 inches. Special price, each $1.19
Size 16x10½ inches. Special price, each $1.40
Brown Rockingham Teapots
In 4-cup size. Neat shape and good pourers. Regular 45c. Special, each .... 35¢
23-Piece Bridal Rose Tea Sets
In fine china. The set consists of 6 cups and saucers, 6 tea plates, 1 teapot, 1 sugar and 1 cream. Regular $4.75. Special, per set $2.95

—Lower Main Floor, HBC

Men's Holiday Suits

Special for Saturday

29.95

Tailored from all-wool, imported English tweeds, these Stylish Suits are just the thing for smart Summer wear. There are single and double-breasted models for men and young men. They are expertly tailored and will hold their good shape permanently. Sizes for all types of men.
An extra special value at.... **$29.95**

—Main Floor, HBC

Men's Grey Flannel Trousers for Holiday Wear

English Flannel Trousers in a medium shade of grey, well cut and finished with cuff bottoms, belt loops and five pockets; sizes 29 to 44.
Price, per pair **$2.75**

Also Better Quality Grey Flannel Trousers in light and medium shades; smartly tailored. All sizes, 29 to 44 waist. Per pair,

$4.95 and $7.50

Note These Specials in Men's Holiday Wear

Men's Collar-attached Shirts at $2.50
Fashioned of fine broadcloth and English cotton mesh. Shades are white, cream and blue. Made with the new long point collar attached with breast pocket and single band cuffs. All sizes 14 to 17. Price, each $2.50

Regular $3.50 and $4.00 Straw Hats, for $2.95 Each
All new stock this season in the smartest fine sennit and fine split straws. Some with black band and others with fancy bands. All have the English ivy sweat band that holds to the head and is very comfortable. Price $2.95

Men's Cream Flannel Sports Shirts, $3.50 Each
English-made Shirts in cream union flannel. A well-tailored shirt with attached polo collar and breast pocket. All sizes. Price, each, $3.50

Men's White Canvas Sports Hats at 75c
An Ideal Hat of fine white drill that is cool and comfortable for sports or holiday wear. All sizes. Price, each .... 75¢

Men's Blue Blazers at $7.95
A good quality of blue flannel with white braid trimmings and gilt buttons. A smart coat to wear with grey or white flannel trousers. All sizes. Price, each $7.95

Men's White Duck Trousers at $2.25 a Pair
Fine white duck in Trousers that are properly cut. Finished with belt loops and cuff bottoms. All sizes, 30 to 42 waist. Price, per pair, $2.25

—Main Floor, HBC

Boys' White Duck Trousers, $1.85

Boys will like these duck Trousers for holiday wear. They are well cut and therefore comfortable. They are made with cuff bottoms and belt loops; all sizes, 8 to 15 years. Per pair........ **$1.85**

—Main Floor, HBC

Men's Plus Fours

New light shades in tweed, as well as the old reliable donegal tweeds. Plus Fours that are the proper length and width of leg. All sizes and wonderful values at each price. Prices, from $3.95 to $7.50

Men's All-wool Elastic Knit Bathing Suits

Heavy All-wool, Elastic Stitch Suits in red, black, fawn and grey. A suit that gives the greatest freedom of action, yet fits the body closely. All sizes 34 to 44. Price, each $3.50

—Main Floor, HBC

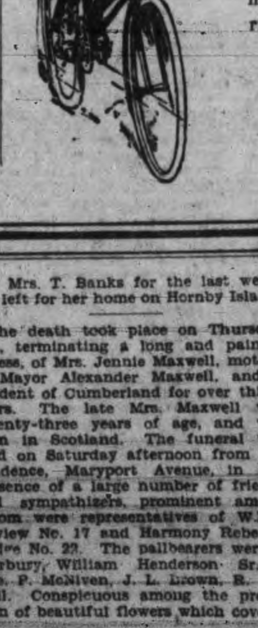

Ride a "Monarch"

It's a C.C.M. and Sells at $49.00

The standard equipment of a Monarch includes Hercules coaster brake, Dunlop tires, one-piece crank, Phillip's pedals, padded leather saddle, electric lamp and battery, bell, rear reflector, pump, tools and tool bag—in fact, everything that makes for riding comfort, efficiency and convenience available in three different sizes—20-18, 22-20 and 24-22. Choice of rich blue or maroon trimmed with gold lines. Price, complete ready to ride $49.00

Easy Terms **5.00 Down** and $5.00 Per Month

—Lower Main Floor, HBC

Don't Suffer
With Itching Rashes
Use Cuticura
Sample Soap, Ointment, Talcum free. Address Canadian Depot: "Cuticura, P.O. Box 2616, Montreal."

COLDS IN THE HEAD INFLUENZA LA GRIPPE
Relieved in a night by
GRIP-FIX
IN CAPSULE FORM
Formula—Aspirin, Phenacetine, Quinine, Salol, Caffein, Cascara and Camphor Monobromate—just what your physician would use.
At all Druggists 35¢ box
THE VANCOUVER DRUG CO. LIMITED Special Agents

Pay in August

Customers with charge accounts kindly note that purchases made to-morrow, June 30, will be charged to next month's account, payable in August.

Hudson's Bay Company.

INCORPORATED 2ND MAY 1670.

Other Stores at Winnipeg, Yorkton, Saskatoon, Edmonton, Calgary, Lethbridge, Nelson, Vernon, Kamloops and Vancouver

Phone 1670 For Quick and Courteous Service. Private Exchange Connecting All Departments

Holiday Values for Saturday Shoppers—Special Month-end Bargains

Girls' Outing and Holiday Togs

120 Girls' Middies at 98c
Serviceable Khaki and Blue Drill Middies for camp, berry picking, outings, etc. Made with long sleeves and ties; sizes for 6 to 14 years. Price ..... 98¢

Girls' Khaki Drill Knickers and Bloomers at 98c
Just what every girl will need for camp or hiking. Sreviceable khaki or blue drill bloomers and khaki knickers; sizes for 6 to 14 years. Price ..... 98¢

Girls' Middies at $1.25
Serviceable Jean Cloth Middies in regulation style with short sleeves and detachable navy flannel collar. Sizes for 6 to 16 years. Also with long sleeves and detachable flannel cuffs in sizes for 6 to 16 years. Price, at $2.25

Girls' Navy Serge Skirts at $2.98
Fine Navy Botany Serge Skirts, full pleated on to muslin bodice. sizes for ages 6 to 16 years. Price $2.98

Girls' Plaid Flannel Skirts, $1.98
All-wool, imported flannel in gay plaid in assorted colors; sizes for 6 to 14 years. Price, at $1.98

300 Girls' Broadcloth Frocks
Regular $2.98 and $3.50, for $1.98
300 Frocks and in ten styles in plain and figured broadcloth and heavy printed tub cloth of tub and sun-fast color. Short and long sleeves to choose from. Sizes for 8 to 14 years. A special purchase representing a manufacturer's clearing lot. Saturday price $1.98

—Second Floor, HBC

Frocks for the Holiday

Wonderful Bargains for Saturday

Lovely Printed Frocks are featured in these specially priced groups for Saturday selling—all in the very newest styles and so low in price that you will easily see the wisdom of buying two or more.

Printed Craysheen Frocks
Reduced to $7.95
Charming Frocks in one and two-piece styles featuring pleated skirts in self or contrasting shades. The new square and scarf necklines are very smart. They have long sleeves and are shown in gay floral and modernist patterns; sizes 16 to 38. Saturday

$7.95

Printed Silk Frocks
Reduced to $14.95
These are shown in the larger sizes, as well as in small and medium sizes. The styles are most becoming in gaily patterned chiffon, crepe de Chine and foulard silks. Many delightful designs to choose from; sizes 16 to 44. Saturday

$14.95

An Extra Special Bargain in Silk Knit Frocks in Larger Sizes

A special purchase secured by our Eastern buyer. Smart Frocks tailored from fine silk knit in straight-line styles with coat fronts or inset vestees of contrasting color. Choose from navy, fawn, grey and black; sizes 42½ to 48½. Special at **$9.95**

Jantzen Swimming Suits

Old and young alike prefer this smart-fitting suit, so popular at all bathing beaches on both Pacific and Atlantic coasts and then, too, the new bright shades are more delightful than ever this year with the new border stripe. Colors are cardinal, emerald, Jantzen blue, orange, navy, Nile and canary, also shown in black and white—

Misses' sizes at $4.95
Women's and large women's sizes, at $5.75

Rubber Bathing Caps in assorted colors and styles. Prices, 39¢ to ..... 98¢

—Second Floor, HBC

Rayon Silk Slips and Combinations at $1.98

A whole tableful piled out, under the one-price ticket, on Saturday. Heavy quality rayon Combs. with bloomer knee and lace-trimmed brassier tops. Great favorite for dance, sports or athletic wear. Also shadowproof rayon Slips with opera tops. Shown in Nile, peach, white, mauve and sand. Regular $2.98 and $3.50. Price, per garment $1.98

—Second Floor, HBC

Week-end Candy Specials

Butterscotch Tablets, per lb. 25¢
Pascall's Wrapped Fruit Bon Bons, per lb. ..... 53¢
Toasted Marshmallows, lb., 45¢
Ganong's Assorted Chocolates, per lb. ..... 70¢
Satin Walnut Chips, per lb. 50¢
Neilson's Fry's and Cowan's Chocolate Bars, each ..... 19¢

—Main Floor, HBC

A Saving of 15 Per Cent.

As a month-end special our optical department is offering double vision glasses at a reduction of 15% on the regular price. This includes a scientific examination and the choice of frames to suit your individual needs. Deferred payments arranged if desired.

—Mezzanine Floor, HBC

Cream Flannel and Kasha Cloth Skirts

Beautiful Quality Skirts for tennis and sports wear. Front-pleated styles on yoke of self material. Choice of French cream flannel and kasha cloth in natural and pastel shades; sizes 30 to 36 waist. Special at

$5.95

Poiret Twill Coats in Larger Sizes

A Special Value at **$24.95**

Specially designed to give a slenderizing effect to the ample figure these poiret twill coats will find great favor with women who wear the larger sizes. Collars have becoming touches of moleskin while the sides and back show trimmings of pintucks, small pleats and insets. Silk crepe lined. Sizes 42½ to 48½. Special at $24.95

—Second Floor, HBC

A Bargain in Imported Handbags

Values to $6.50, for $3.95

Included in this collection are pouch-envelope and underarm styles in brocaded, snakeskin and alligator effects. Colors are black, brown, tan, blonde and blue. Some have back-strap handles; they are fitted with inner mirror and change purse. Leather and fabric linings. Values to $6.50. Special month-end price $3.95

—Main Floor, HBC

Outing Shoes

For Every Member of the Family

Children's White and Brown Canvas Sandals and One-strap, with crepe rubber soles. Sizes 6 to 2. Per pair ..... 98¢

Women's White and Sand-colored Canvas Oxfords with crepe rubber soles and heels—
Sizes 2½ to 7. Per pair .. $1.75

Women's Brown Canvas Shoes in One-strap and Oxford styles—
Sizes 2 to 7. Per pair $1.35

Boys' Brown and Black Canvas Oxfords with crepe rubber soles—
Sizes 1 to 5. Per pair $1.35
Sizes 11 to 13. Per pair .. $1.25

Boys' Brown and Black Canvas Boots with crepe rubber soles—
Sizes 1 to 5. Per pair $1.50
Sizes 11 to 13. Per pair .. $1.35

Boys' White Canvas Boots with extra heavy crepe rubber soles—
Sizes 1 to 5½. Per pair ... $2.00

Boys' White Canvas Oxfords with extra heavy crepe rubber soles—
Sizes 1 to 5½. Per pair ... $1.75

Men's White Canvas Oxfords with extra heavy crepe rubber soles—
Sizes 6 to 11. Per pair $2.00

Men's White Canvas Boots with extra heavy crepe rubber soles—
Sizes 6 to 11. Per pair $2.25

Men's Brown and Black Canvas Oxfords with crepe rubber soles—
Sizes 6 to 10. Per pair $1.50

Men's Brown and Black Canvas Boots with crepe rubber soles—
Sizes 6 to 10. Per pair $1.75

—Main Floor, HBC

Holiday Films

Stop at our Kodak counter and provide yourself with plenty of films for the holiday. All sizes in stock. Bring them back to us for developing and printing. Our service is unsurpassed. In at 9.30 ready same day at 5 o'clock.

SAVE YOUR ENVELOPES

With every $5.00 worth of developing and printing you receive a free enlargement of your favorite picture.

—Main Floor, HBC

Picnic Supplies

Half the fun of a picnic is the having everything quite "different." Don't take good tablecloths, silverware, etc., from home and then worry about them. But have everything just as dainty and attractive as at home, but different and more suited to the sylvan surroundings.

Crepe Paper Lunch Sets
Regular 25c for 15c
In hygienic package containing one heavy crepe paper table cover, size 52x42 in. and 12 napkins. Price, per set ..... 15¢

Waxed Paper
Fifty-sheet rolls of greaseproof paper. Keeps cakes, pastry or sandwiches clean, moist and palatable; 3 rolls for ..... 25¢

OTHER REQUISITES

Paper Plates, 5, 7 and 9 inch. Price, per doz. ..... 10¢
Wax Drinking Cups. Price, per doz. at ..... 15¢
Paper Spoons. Price, per doz. 10¢
Stone's Sanitary Straws. Protect the clothing and safeguard the health. Price, per box ..... 15¢
Paper Serviettes; 100 for .... 25¢

—Main Floor, HBC

Coolie Coats for the Beach

Special Sale at $3.95

The second shipment of these smart wool Challis Coats for beach, outing and sports wear just received. There are ten different patterns from which to choose in gay floral and figured designs. They are handsome, unusual and exclusive. Colors are flame, Nile, orange, black and royal; also in white. Saturday special price, each **$3.95**

—Second Floor, HBC

Holiday Millinery

At Special Low Prices

Summer Sports Felts and Straws at $3.95
These new arrivals are most attractive in white or pastel felts featuring the most popular new styles; also the straw sports hats, flexible hemp with ribbon and tagel combinations. Togo Panama combined with felt, hair braids and many others. Most attractive colors including all the light shades.
Price **$3.95**

White and Pastel Sports Felts at $2.95
Most comfortable fitting crowns with medium vagabond ripple brim finished with self band of felt. Just the right sort of hat for holiday wear.
Price **$2.95**

Twenty-five Little Girls' Hats to Clear at 50c
Small sizes. Very good quality, neatly banded in red, rose, Saxe, blue, sand and green. Price ..... 50¢

French Beret Tams at $1.50 Each
In scarlet, white, green, navy and black. The hat for sports. Price $1.50

—Second Floor, HBC

Novelty Crepe de Chine and Georgette Scarves

Regular to $4.50, Special at $2.49

Heavy Quality Suit-length Style Crepe de Chine Scarves printed in many charming designs and color variations; also stencilled georgette scarves in wonderful floral effects.

All new and perfect Scarves grouped for quick clearance. Regular to $4.50. Special at **$2.49**

—Main Floor, HBC

Holiday Hosiery for Women and Children

"Orient Purple Stripe" Hose at $1.95 a Pair
A pure silk hose with snug-fitting ankle, high spliced heel, reinforced toes and wide elastic hemmed tops. Colors are nude, pearl-blush, grain, stone, gravel, champagne, moonlight, Mother Goose, sand, suntan, suni and silver; also in black. Sizes 8½ to 10. Price, per pair .. $1.95

Women's Orient Silk Hose At $1.50 a Pair
Silk to the welt. Pure thread silk with narrow ankle and spliced heels and toes. Shown in all the new shades, including sand, stone, moonlight and silver. Sizes 8½ to 10. Price, per pair $1.50

Children's Three-quarter Mercerized Socks At 39c a Pair
Made from mercerized lisle with contrasting striped tops. Spliced heels and toes. Colors are white with japonica, white and green, white and canary, white and mauve, white and romper, white and sky, romper and white, fuchsia and white and canary and white. Sizes 7½ to 9½. Price, per pair ..... 39¢
Same in half socks. Sizes 5½ to 7½. Price, per pair ..... 29¢

Children's Half Socks at 39c a Pair
Made from rayon and reinforced with lisle thread. These come in a good assortment of colors—romper, fuchsia, grey, champagne, mauve, harvest and sky. Sizes 5½ to 7½. Price, per pair, at ..... 39¢

—Main Floor, HBC

200 Women's Smart Outing Frocks, $2.98

There are six styles in this special group of smart Summer Frocks for beach and outing wear. Shown in gay figured and flowered voiles and printed tub-fast beach cloth with organdie trimmings on collars, cuffs and pockets; sizes 17 to 42. Regular to $5.00. Special price $2.98

Printed Voiles

Regular 75c for 49c a Yard
In many desirable color combinations and dainty printed effects. This fabric will fashion into smart Summer frocks. Width 36 inches. Price, per yard ..... 49¢

Novelty Printed Silks at $1.50 a Yard

Handsome designs and rich color combinations. Large range from which to choose. Width, per yard $1.50

—Main Floor, HBC

A Special in Motor Rugs at $2.98

Made from mixed wool and cotton yarns in colored check effects, finished with hemmed ends; sizes 54x62. Saturday Special price, each $2.98

—Main Floor, HBC

Inexpensive Items For Needleworkers

Stamped Linen Crash Towels
Colored hemstitched hem, making a nice finish. Easy designs. Size 16x30 ins. Colors blue, rose and gold. Special, each... 39¢

Stamped Tan Crash Bags
Good size for knitting and shopping use. Simple designs for wool embroidery. Special at 39¢

Stamped Teacloths with Four Serviettes
Novelty material tinted in rose or blue. Two good designs. Regular 79c. Special at .. 59¢

Stamped Bureau Scarves
Shown in white needleweave and in two designs for simple stitches. Special, each .... 35¢

—Mezzanine Floor, HBC

A Bargain in Black Leatherette Shopping Bags

Strongly made from good quality leatherette with double strap handles. Shown in a variety of useful styles for picnic and shopping use. Special for Saturday shoppers at, each ..... 69¢

—Main Floor, HBC

For the Summer Camp or Cottage

Camp Beds with folding legs, complete with all-felt mattress; size 30x72. Special, complete, $7.50
Camp Tables with roll top. Folds into very small space $4.95
Camp Pillows, size 17x25; all feather filling ..... 95¢
Folding Deck Chairs $3.50
Extension Couches, all-steel frame and link springs. Complete with cretonne-covered felt pad, each, for $14.75

—Fourth Floor, HBC

Numdah Rugs Special at $4.50 Each

Imported direct from India. These hand-embroidered Numdah Rugs, so attractive for bedrooms or bathrooms, etc, come in white, blue, green or sand. Special price, each $4.50

Inlaid Matting Rugs

Values to $5.00 for 95c Each

A limited number only of better quality Matting Rugs, having the colors inlaid right through. Ideal for porch or camp. Very attractive colorings. Sizes approximately 2.0x4.0. Sale price, each ... 95¢

Take a Hammock to the Cottage

Here they are, just twenty of them at a special low price for Saturday. Good strong Hammocks of attractive striped tapestry with fringed borders, pillow and stretching cords. A wonderful value at $3.25

—Third Floor, HBC

Saturday Specials in HBC Purity Food Supplies

May we remind our customers that owing to Monday being a holiday it will be necessary to lay in sufficient supplies to last over a two-day period. Please have your order in as early as possible,

Finest Quality New Zealand Creamery Butter, per lb. .. 46¢
3 lbs. for $1.35
Seal of Quality Creamery Butter, per lb. ..... 45¢
3 lbs. for $1.32
Cookit, a pure vegetable shortening, per lb ..... 20¢
Pure Bulk Lard, per lb. .... 19¢
3 lbs. for ..... 55¢
Shamrock Brand Mild Cured Hams, half ham, per lb. ..... 34¢
whole ham, per lb. ..... 33¢
Selected Quality Side Bacon, per lb. ..... 40¢
Machine Sliced Ayrshire Roll, per lb. ..... 40¢
Seal of Quality Peameal Back Bacon, per lb. ..... 45¢
Swift's Boneless Ham, sliced, per lb. ..... 45¢
Prima Old Ontario Cheese, per lb. ..... 40¢
Ripe Gorgonzola Cheese, lb., 50¢
Chateau Cheese, per pkg. ... 25¢
Kraft Kay, a sandwich spread, per jar ..... 25¢
Swift's Premium Boiled Ham, per lb. ..... 55¢

Sliced Baked Ham, per lb. .. 80¢
Sliced Corned Beef, per lb., 30¢
Sliced Jellied Ox Tongue, lb., 80¢
Sliced Veal Loaf, per lb. .... 40¢
Sliced Pressed Beef, per lb., 50¢
Sliced Jellied Ham, per lb. .. 30¢
Brisket of Beef, per lb. .... 55¢
Sliced Ham Bologna, per lb., 25¢
Sliced Veal and Ham Pie, lb., 50¢

PASTRY COUNTER SPECIALS
Delicious Slab Cake, made in our own bakery.
Plain, Seed and Light Fruit Cake, per lb. ..... 40¢
Genoa and Cherry Cake, per lb. ..... 45¢
Rich Dark Fruit Cake, per lb. at ..... 50¢
Simnel Cake, per lb. .... 50¢
Swiss Rolls, each ..... 20¢
Handy Soda Biscuits, in wooden boxes containing about 4½ lbs., for... 58¢
Christie's Zephyr Cream Soda Biscuits in dinner pails; Special ..... 52¢
Christie's Assorted Biscuits; special, per package... 38¢

Our Own Special Breakfast Tea, per lb. ..... 55¢
3 lbs. for $1.60
Our Own Ceylon Broken Orange Pekoe Tea, per lb. ..... 65¢
3 lbs. for $1.90
Our Own Freshly Roasted Pure Coffee, per lb. ..... 45¢
Maxwell House High-grade Coffee, 1-lb. tin ..... 67¢
Braid's Lanka Tea, 1-lb. pkg., 59¢
Finest Quality B.C. Granulated Sugar, 20-lb. paper sack, $1.50
Empress Pure Strawberry Jam, 4-lb. tin, special ..... 72¢
Shirriff's Seville Orange Marmalade, 4-lb. tin, special .... 62¢
Sugar Crisp Corn Flakes, special, 3 packages for ..... 25¢
Lever's Lux Toilet Soap, 3 cakes for ..... 22¢
Lever's Lux, 2 packages for .. 19¢
Libby's Bartlett Pears, No. 2 tin, for ..... 28¢
Libby's Hawaiian Sliced Pineapple, No. 2 tin ..... 26¢
St. Ivel's Assorted Fish and Meat Pastes, per jar ..... 17¢
3 for ..... 49¢

Fancy Pink Salmon, Sunflower Brand, No. 1, tall tin .... 16¢
3 for ..... 45¢
Polk's Florida Grapefruit Meats, per tin ..... 32¢

FRUIT AND VEGETABLES
Local Hothouse Tomatoes, per lb. ..... 20¢
Fancy Cucumbers, each .... 20¢
and ..... 25¢
Fresh Lettuce, each ..... 5¢
Finest New Potatoes, 5 lbs., 25¢
Nice Green Peas, 4 lbs. for 25¢
New Plums, Apricots, Peaches and Cherries
California Valencia Oranges, per doz., 45¢, 55¢ and .... 65¢
Choice Cantaloupes, each .. 15¢
and ..... 20¢
California Grapefruit, 3 for 25¢
Fresh Raspberries, Logans, Casaba and Water Melons
New Carrots, Beets and Green Onions, 3 bunches for .... 10¢
Good Sound Cooking Onions, 6 lbs. for ..... 25¢

—Lower Main Floor, HBC

Friday and Saturday Meat Specials

STEER BEEF
Sirloin and T-Bone Roast, per lb. ..... 38¢
Sirloin Tip Aitch Bone, lb., 33¢
Rumps and Rounds, per lb., 30¢
Prime Rib Roast, per lb., 28¢
Thick Rib Roast, per lb. .. 25¢
Plate Beef and Brisket, lb., 15¢

PORK
Legs, whole, 10 lbs. to 12 lbs., per lb. ..... 25¢
Fillets and Loins, per lb. .. 30¢
Shoulders, per lb. ..... 25¢
Side Pork, per lb. ..... 28¢

SPRING LAMB
Legs, Half Legs and Loins, per lb. ..... 42¢
Shoulders, whole or half, per lb. ..... 29¢

LOCAL MUTTON
Legs, Half Legs and Loins, per lb. ..... 31¢
Shoulders, whole or half, lb., 21¢
Ribs, cut short, per lb. .... 25¢
Breast for stewing, per lb., 18¢

POULTRY
Fresh Fowl, heavy, per lb., 33¢
Fresh Fowl, light, per lb., 28¢
Roasting Chicken, per lb., 40¢

BABY BEEF
Loins, T-Bones and Aitch Bones, per lb. ..... 35¢
Rounds and Ribs, per lb., 30¢
Shoulders, per lb. ..... 25¢

SPRING VEAL
Fillets, per lb. ..... 40¢
Loins, per lb. ..... 38¢
Rumps and Ribs, per lb. .. 33¢
Shoulders, per lb. ..... 28¢
Stew Veal, per lb. ..... 15¢

SAUSAGES
Hudsonian Sausages, lb. .. 35¢
Imperial Pork Sausages, lb., 30¢
HBC Beef Sausages, lb. .. 15¢
Wieners, per lb. ..... 30¢
Spring Ducks, per lb. ..... 40¢
Pickled Ox Tongues, per lb., 38¢

-Lower Main Floor, HBC

SECOND SECTION

Victoria Daily Times

SECOND SECTION

VICTORIA, B.C., FRIDAY, JUNE 29, 1928

TELEPHONE YOUR CLASSIFIED ADVERTISING TO 1090—WE WILL CHARGE IT

THE GUMPS—OLD GRANITE HEART

Victoria Daily Times

Advertising, Phone No. 1090

RATES FOR CLASSIFIED ADVERTISING

Situations Vacant, Situations Wanted, To Rent, Articles for Sale, Lost or Found, etc., 1½c per word per insertion. Contract rates on application.

No advertisement for less than 25c. Minimum, 10 words.

In computing the number of words in an advertisement, estimate groups of three or less figures as one word. Dollar marks and all abbreviations count as one word.

Advertisers who so desire may have replies addressed to a box at The Times Office and forwarded to their private address. A charge of 10c is made for this service.

Birth Notices, $1.00 per insertion. Marriage, Card of Thanks and In Memoriam, $1.50 per insertion. Death and Funeral Notices, $1.50 for one insertion, $2.50 for two insertions.

CLASSIFICATION NUMBERS

Acreage 43
Agents 15
Automobiles 28
Births 1
Boats 27
Bicycles 19a
Business directory 51
Business opportunities 47
Card of thanks 5
Campsites 37
Coming Events 10
Deaths 3
Dressmakers 18
Dancing 11d
Dogs, cats, rabbits, etc. 23
Exchange 20
Educational 11a
Flowers 7
Funeral directors 8
Funeral Notices 4
For sale miscellaneous 19
Farmlands 44
Furnished suites 29
Furnished rooms 30
Furnished houses 33
Help wanted male 12
Help wanted female 13
Houses for sale 39
Housekeeping rooms 31
Houses wanted 41
In memoriam 6
Livestock 25
Lost and found 46
Machinery 26
Marriages 2
Miscellaneous 22
Money to loan 48
Money wanted 49
Music 11b
Monumental works 9
Musical instruments 19b
Personal 45
Professional directory 52
Piano 11c
Property for sale 42
Poultry and supplies 24
Room and board 32
Radio 19c
Situations wanted male 16
Situations wanted female 17
Suites and room wanted 40
Summer resorts 36
Tuition 11
Teachers 14
To let miscellaneous 38
Timber and mines 50
Unfurnished houses 35
Unfurnished suites 34
Wanted miscellaneous 21

BOX REPLIES AVAILABLE

Letters address to the following boxes are available at The Times Office on presentation of box tickets. Maximum results are obtained by advertisers who follow up replies promptly.

2929, 3382, 3396, 3636, 3677, 6895, 8550, 8535, 8677, 8690, 8733, 8739, 8743, 8783, 8831, 8833, 8907, 8911, 8917, 8928, 8952, 8970, 9014, [illegible]

Births, Marriages, Deaths

DIED

ORDANO—On June 28, at the Royal Jubilee Hospital, Anna Clotilde Ordano, widow of the late G. B. Ordano, for many years of Cowichan Bay, age 62 years; born in Italy and a resident of this city for the past eleven years, the family residence being at 974 Balmoral Road. The late Mrs. Ordano is survived by six daughters, five sons and three grandchildren.

The funeral will take place on Saturday, June 30, at 3.30 o'clock, from the Sands Funeral Chapel. Rev. Dr. Clem Davies will officiate, and the remains will be laid to rest in the Royal Oak Burial Park.

SMART—There passed away Wednesday, June 27, at the Royal Jubilee Hospital, after a short illness, Mrs. Laura Oliva Smart. The late Mrs. Smart was born in Lancashire, England, sixty years ago and has been a resident of this city for the past seventeen years. She leaves to mourn her loss her husband, Arthur Smart, at the family residence, 238 Government Street; three daughters, Mrs. Anderson, Nakusp, B.C., Mrs. White and Miss Irene Smart of this city, and three sons, Edward, Richard and Walter Smart, all of Victoria.

The remains were conveyed by S. J. Curry & Son to the family residence, where service will be held Saturday afternoon at 3.30 o'clock. Rev. F. H. Fatt will officiate and the remains will be forwarded by Monday afternoon's boat to Vancouver for cremation.

7 FLOWERS

BALLANTYNE BROS.
639 Fort Street — Phone 204
CUT FLOWERS AND DESIGNS
Greenhouses, North Quadra Street

FLOWERS OF QUALITY
Designs—Superior
FLOWERS BY TELEGRAPH
Anywhere—Anytime
A. J. WOODWARD & SONS
Florists — Phone 918

8 FUNERAL DIRECTORS

SANDS FUNERAL CO.
Res. 6035 and 7443L
Office Phone 3306
1612 Quadra Street

B.C FUNERAL CO. LTD.
(Hayward's) Est. 1867
734 Broughton Street
Calls Attended to at All Hours
Moderate Charges. Lady Attendant.
Embalming for Shipment a Specialty.
Phones 2235, 2236, 1773R

FUNERAL DIRECTORS (Continued)

THOMSON'S FUNERAL HOME
1625 Quadra St. Day or Night. Phone 498

Kindly phone us and ask any questions pertaining to funerals and funeral shipments. A few questions in time will help greatly to lighten your burden. Beautiful Residence Funeral Chapel and Private Family Room. Lady Attendant. Over 15 years under present management. The kindest service human hands can render.

McCALL BROS.
(Late of Calgary, Alberta)
We render a sympathetic service midst floral surroundings
Office and Chapel, Corner Johnson and Vancouver Streets. Phone 383.

S. J. CURRY & SON
Morticians and Funeral Directors
Efficient and Kindly Attention Given to Any Desiring Our Service
Office and Chapel, 980 Quadra Street — Phone 940 Day or Night

9 MONUMENTAL WORKS

STEWART MONUMENTAL WORKS LIMITED. Take No. 6 or 7 street car to works. 1401 May Street. Phone 4817. tf

10 COMING EVENTS

DIGGONISM—"SOME PEOPLE GET BEhind because they look too far ahead." Diggon's Limited, 1210 Government Street, printers, stationers and office furnishers, have just received fine English leather writing cases, pocketbooks, handbags, etc. Excellent value. [illegible]

AT HAMSTERLEY LAKESIDE—SPECIAL holiday dance, July 2, 9.15. Pitt's orchestra. 9740-4-155

A WANT AD IN THE TIMES IS LIKE A seed in fertile ground—the answer is RESULTS!

CADBORO BAY PAVILION—DANCING next Friday, Saturday and Monday, 9 p.m. Follow the crowds to the most popular resort. Reveler's orchestra. 9762-3-155

CHAMPIONSHIP SPORTS AT THE WILlows Park, July 2, at 1.45 p.m. Track and field events; also Highland and Irish dancing. Admission 25c, children under 15 free. Grandstand free. 9783-2-155

DANCE—A.O.F. HALL, SATURDAY NIGHT, 8.30. Ray Kinloch's orchestra. 25c, 50c.

DANCE, A.O.F. Ballroom, July 2, 9-12. Len. Acre's orchestra. Admission 50c. 9019-6-155

DANCE, "LITTLE ARCTIC" PAVILION, Cordova Bay, Saturday, June 30. Charlie Hunt's four-piece Victorians. 9787-2-155

DOMINION DAY SERPENTINE DANCE, Crystal Garden, Monday, July 2. Dancing 9 to 1. Two orchestras. Admission 50c. 9763-3-155

EXCURSION TO SEATTLE, MONDAY, July 2. Adults $3.30, children $1.70. Leave 9 a.m. 9247-26-154

FRIDAY NIGHT — PARTNER WHIST, A.O.U.W., Sons of Canada Hall, 8.30 sharp. Prizes to value of $10, $6, $3, $1 and $1. 25c. All welcome. 9746-2-154

HAIRDRESSING DONE IN YOUR HOME, experienced operator. Phone 7116R2. 8973-26-168

HAMSTERLEY LAKESIDE—DANCING TO Pitt's orchestra every Wednesday and Saturday, 9.15. 8247-tf

LET MARTIN FIX IT. TURN IN YOUR old watch on a new one. F. S. Martin, 608 Fort Street. tf

LANGFORD LAKESIDE DANCE WEDNESdays and Saturdays. Ozard's orchestra. 50c. Transportation, Blue Line leaves 742 Yates Street, 8.45, returning after dance. tf

PRINCE EDWARD BRANCH CANADIAN Legion—Frolic dance, Langford Lakeside, Monday, July 2, 1928, 9 to 1. Valuable tombola. Refreshments. Hunt's orchestra. Admission 50c. 9534-3-155

SONS AND DAUGHTERS OF ST. GEORGE —Annual picnic, July 2, Elk Lake (main road entrance). Amusement and fun for all. Good tombolas. Busses leave Matson's Garage, Broughton Street, between 10-11 a.m. Fares, adults 50c, children up to 14 25c. 9757-3-155

SAFETY RAZOR BLADES RESHARPENED —Single edge, 25c dozen; double edge 35c dozen. Peden Bros., Phone 817, 1410-12 Douglas Street.

THE BRITANNIA BRANCH (NO. 7) OF the Canadian Legion of the British Empire Service League will hold its annual picnic on Dominion Day, July 2, at McMorran's Beach, Cordova Bay. Busses will leave Branch Headquarters, corner Broad and Johnson Streets, at 8.45 a.m., 9.45 a.m. and 10.45 a.m. Members and families free. Guests $1, children 50c. Sports will commence at 12.30 noon sharp. 9726-5-155

COMING EVENTS (Continued)

THE TIMES WANT ADS GO STRAIGHT as an arrow to the person who wants what you have for sale.

THEOSOPHY—MONDAY, 8 P.M., VICtoria Independent Theosophical Society, 204 Jones Building. Subject, "The Dissolving Universe." All welcome.

THE JOINT WARDS OF THE LIBERAL Association will hold a dance and progressive whist in the Foresters' Hall, Cormorant Street, Friday, June 29, 8.30 to 1. Admission 25c. Refreshments and tombola. 9702-4-154

8 P.M. SATURDAY—PARTNER WHIST and dance, S.O.E. Hall. Prizes to the value of: Two $5, two $3, two $2, two $1.50, two $1. Admission 25c. 9789-2-155

11a EDUCATIONAL

LEARN SPEEDWRITING, THE EASY, natural shorthand. Victoria Speedwriting School, 755 Broughton Street. tf

NEW ERA BUSINESS SCHOOL—DAY, night classes. Phone 2892. 210 Hibben-Bone. tf

ROCKLANDS ACADEMY — "SPROTT-Shaw" High School and Collegiate Course. Special coaching and private tuition. J. C. Barnacle, headmaster. James H. Beatty, managing director. Phone 928. tf

SPROTT-SHAW SCHOOL, AFFILIATED with The Business Educators' Association of Canada. Courses: General Business and Accountancy, Secretarial, Preparatory, Collegiate, Radiotelegraphy. Open all Summer. Day school. Night school. Telephone 928 for prospectus. Jas. H. Beatty, managing director. tf

SHORTHAND SCHOOL, 1011 GOV'T. Commercial subjects. Successful graduates our recommendation. Tel. 374. E. A. MacMillan. 44

VICTORIA SCHOOL OF EXPRESSION— Mrs. Wilfrid Ord, L.T.C.L. 715 Fort Street. Phone 329. tf

11d DANCING

ALL THE LATEST DANCES TAUGHT. Miss White, 1024 McClure Street. Phone 1050L. tf

VICTORIA STUDIO OF DANCING, Stocker Building. Miss Farrington. Phone 8110 after 2 p.m. tf

12 HELP WANTED—MALE

A REAL "WORKING" WORKER IS hard to find—unless you hunt for him with a Times Help Wanted Ad. Phone 1090.

EARN $10 TO $25 A WEEK IN YOUR spare time at home, writing showcards. No canvassing or soliciting. We instruct you and supply you with work. Write to-day. The Menhenitt Company Limited, 25 Dominion Building, Toronto. form-tf

ENGINEERS COACHED FOR EXAMINAtions. W. G. Winterburn, 221 Central Bldg., Victoria. tf

IF YOU WANT A CARPENTER PHONE Sec. of Local Union 917. tf

WANTED—LAD WITH BICYCLE TO DEliver and to help in grocery store. 3197 Quadra. Phone 4628. 9784-1-154

WANTED — FIRST-CLASS AUTO MEchanics. Apply A. Stevenson, care of Thos. Plimley Limited, 1010 Yates St., Victoria, B. C. 9780-6-4

WANT WORK? ODD JOBS? TELL Victoria people what you can do in a Times want ad. Phone 1090.

13 HELP WANTED—FEMALE

LADIES' HAIRDRESSING—ADDITIONAL operators wanted, experienced only, wage, commission; busy parlors. Firth Brothers. No Appointment Hairdressers, Fort Street. 9734-3-154

NEW ERA BUSINESS SCHOOL—DAY and night classes. Phone 2892. 210 Hibben-Bone. tf

WANTED — EXPERIENCED WAITRESS for Up-island Summer hotel. Apply Employment Service of Canada. 9778-1-154

WANTED — EXPERIENCED NURSERY governess for one little girl. Box 9778, Times. 9778-3-156

WANTED—EXPERIENCED HOUSE-PARlormaid. Apply Mrs. Bowser, 1001 Terrace Avenue. 9679-tf

WANTED—GIRL ABOUT 16 TO CARE for child evenings, James Bay district. Apply Box 1,000, Times. xx-5-156

16 SITUATIONS WANTED—MALE

BUILDINGS, ALTERATIONS, REPAIRS, fencing; estimates given. Pollard, Phone 7777L. 9306-26-157

GARAGES AND CEMENT WORK, STUCCO bungalows, alterations or repairs. No work; reasonable; 20 years Victoria. J. Fairall. Phone 6060Y. 9587-26-172

HIGH SCHOOL LAD, GOOD AT FIGures and good penman, would like to help in office from now until opening of school in September. Phone 3117L. 6-156

OUT OF WORK? TELL WHAT YOU CAN do in a Times Situation Want Ad. Phone 1090.

SITUATIONS WANTED—MALE (Continued)

PAINTING, KALSOMINING, GENERAL repairs, roofs, etc. A. Swift. Phones 7706R1, 5050L2. 9437-tf

SITUATIONS WANTED—FEMALE

EXPERIENCED COLORED GIRL WANTS work, 35c hour and car fare. Phone 4222R. 8994-26-171

NURSE, BY THE DAY OR WEEK. PHONE 4265R. 8519-tf

SILK DRESSES AND LINGERIE WASHED and ironed by experienced woman quickly and reasonably. Phone 7777L. 7-170

WOMAN WANTS HOUSEWORK MORNings; references. Box 9047, Times. 9047-3-155

WANTED—EMPLOYMENT IN INSTITUTION, temporarily or permanent; experienced nurse, housekeeping, sewing, etc.; good references. Apply P.O. Box 583, Victoria, B.C. tf

DRESSMAKING

EXPERIENCED DRESSMAKER, $2.50 PER day. Mrs. Dawson. 7761L. tf

19 FOR SALE—MISCELLANEOUS

A STAMP COLLECTION, INCLUDING three-corner Capes, over thousand stamps. What offer? 1744 Second Street. 9051-2-155

A HOUSEHOLD GOODS FOR SALE AD in The Times will help you clean up the attic.

A DELICIOUS MEAL—SALMON, GREEN peas, new potatoes. Fresh local salmon at Askey's Fish Market, 624 Yates. Phone 3619.

CUSHIONS FOR CAMP, VERANDA OR beach, in attractive colors, each $1.25. F. Jeune & Bro. Limited. tf

CREAM WICKER BABY BUGGY, IN GOOD condition. Apply 225 Robertson Street, Foul Bay.

DICK MIMEOGRAPH MACHINES—THE most satisfactory in the world. Sole Victoria and Southern Vancouver Island agents at 24 Winch Bldg. Don't buy a mimeograph until you've seen the Dick. Literature and samples of work sent on request. Phone 1915. tf

ELECTRIC MOTOR (USED) FOR SEWing machine, $17. 718 Yates. tf

FOR SALE — WINCHESTER .22 CAL. rifle, $8.75; shotgun, ejector, $12.50; English fishing reels, $1.25; field glasses, $4.75; telescope, $5.50; Eastman postcard Kodak, $12.50; black ebony mantel clock, $7.50; prismatic field glasses, 8-power, $22.50; lunch kits and bottle, $1.25; bicycle outer tires, new and guaranteed, $1.45; boy's Perfect bicycle, $12.50; gent's Massey, $15; spectacles to fit any sight, $1.75.

JACOB AARONSON
581 Johnson Street — Phone 735

LARGE, VERY RIPE STRAWBERRIES, suitable for wine, for sale while they last at 8c lb. delivered. Order quick from W. Crowther, 843 Fort. Phone 8531. 9741-3-154

OIL STOVES, 2-BR. FLORENCE, LIKE new, only $15; 2-br. Perfection, $6.50. Carter's Stove Store, 822 Fort. Phone 2163. tf

PAY LATER—GET JEWELRY, WATCHES, etc., here—prices lowest in city. A small deposit and a little each week until paid for. Prompt delivery, confidential. Joseph Rose, quality jeweler, 1013 Government Street. tf

RELIABLE MAILING LISTS OF VICTORIA and Vancouver Island homes, business men, auto owners, etc.; also complete lists of professional men, retailers, wholesalers and manufacturers throughout Canada. Postage refunded on undelivered mail matter. Newton Advertising Agency (established 1908). Suite 24 Winch Bldg. Phone 1915. tf

RANGE CASTINGS CARRIED FOR mostly all makes. B.C. Hardware, 718 Fort. tf

REED BABY BUGGY, LIKE NEW; BIG snap $16.50. Phone 5175L. 9696-6-155

VICTORIA'S ONLY EXCLUSIVE PIANO HOUSE

KNABE—WILLIS—RENOWNED CHICKERING

WHAT IS A PIANO BARGAIN?

1. It is not proved by the price and terms.
2. It is not proved by the appearance.

It can only be proved AFTER the purchase is made, in other words "Time will tell." We very sincerely ask you that, before you decide upon buying a piano, to visit our store. If you want a bargain we conscientiously believe as exclusive piano dealers that we can suit you.

WILLIS PIANOS LIMITED
1003 Government Street — Phone No. 514

FOR SALE—MISCELLANEOUS (Continued)

ROYAL ANN CHERRIES, 20c POUND; other kinds, 10c and 15c. 2675 Richmond Road, corner of King's. 9796-2-1

SELL THE WHITE ELEPHANTS TO-DAY— and buy that new porch furniture tomorrow—use The Times want ads. Phone 1090.

ROOFING PAPER

A LARGE STOCK OF MILL ENDS, 1, 2 and 3-ply, at a reduction. Victoria Junk Agency Co. 9419-26-161

THE BIGGEST EXTRA EVER IS IN THE "extra" money you get selling the white elephants. Phone 1090.

YOU CAN BE SURE OF ONE THING, the original Wilshire' I-on-a-co belt can do you no harm, but you'll be surprised at the amount of good you will receive. Come and have three delightful free treatments. Office hours, 12 noon to 6 p.m. Note the number, 504 Sayward Building.

PIANO BARGAINS

YOU CANNOT JUDGE A PIANO BARGAIN by the price. Before you decide on a piano, new or used, come to us, where the factory reputation is your safe guarantee. Prices and terms to suit.

Knabe—Willis—Renowned Chickering

WILLIS PIANOS LIMITED
1003 Government St. — Phone 514

YOUR HEALTH IS IMPORTANT. CONstipation is the cause of much sickness. The original Wilshire I-on-a-co belt will relieve you of this trouble. Office hours, 12 noon to 6 p.m. Note the number, 504 Sayward Building. Phone 2362. 6-4

9X11 UMBRELLA TENT, USED ONE SEAson, cost $45; $30; double camp bed, $5; 2-burner camp cook stove, $5. Phone 7292Y1. 9726-2-154

2 GURNEY HOT WATER HEATING boilers, capacity 2,800 ft. net, for sale. Smith, plumber, 818 Douglas Street.

4-HOLE RANGES, IN GOOD CONDITION, from $15. Carter's Stove Store, 822 Fort Street. Phone 2163 or 1628. tf

19a BICYCLES AND MOTORCYCLES

BOYS' BIKES CAN BE SOLD FOR CASH in Times ads below. Phone 1090.

BICYCLES, $7.50 TO $27.50; TIRES AND tubes sold wholesale. Jake's Bicycle Shop, 581 Johnson Street. Phone 735. tf

19b MUSICAL INSTRUMENTS

KENT'S

PIANOS FOR EVERY PURSE AND EVERY HOME

LOWEST PRICES, LOWEST TERMS, AND NO INTEREST

PRACTICE PIANO—Walnut case and nice tone. Pay $1.50 weekly $85
EVANS PIANO—Walnut case and in fine condition. Pay $2.50 weekly $275
NEWCOMBE PIANO—This is a modern and up-to-date piano, without a mark on it. Pay $2.50 weekly $295
EVERSON PIANO—Only two years old and cost $600. Pay $3 weekly $395

FREE DELIVERY—FREE STOOL
NO EXTRAS
KENT'S
641 Yates St. — Phone 3449
The Reliable Music Store for 65 Years

20 EXCHANGE

WILL EXCHANGE SEVEN-ROOM FURnished house for flat or house for July or August. Vint, 1516 4th E., Vancouver, B.C. 9037-3-155

21 WANTED—MISCELLANEOUS

JUNK—GIVE US A RING, 1336. WE BUY furniture, stoves, tools, any kind of junk. Distance no object. Victoria Junk Agency. Night, 7714L.

PHONE 401 — WE BUY GOOD DIScarded clothing, household linen, china, silverware, jewelry; best prices paid. We call. Shaw & Co. 735 Fort Street. tf

THE TIMES WANT ADS ARE AN IDEAL shopping centre.

WANTED—BICYCLES AND PARTS— radios and parts. Phone 735.

WANTED TO BUY—GOOD SECONDhand furniture. James A. Griffith. Phone 1462. 9179-tf

22 MISCELLANEOUS

EARN VACATION MONEY! SELL THE spare furniture from the attic. Phone 1090.

FREE DELIVERY — LAWN MOWERS ground and repaired. Mowers for sale. Phone 2439. Waites's Key Shop. 7213-tf

FIREPLACE LOGS, USED STOVES, ICE boxes, valuable dogs—all bring cash from Times ads.

LAWN MOWERS SHARPENED. COLlected; new machines stocked; old mowers taken in trade. Carver & Son, 738 Fort Street. Phone 446. 7648-tf

SAWS, TOOLS, KNIVES, SCISSORS PUT in shape. Phone W. Emery, 1567 Gladstone Avenue. tf

MISCELLANEOUS (Continued)

THE TRAVELING TINSMITH WILL CALL and repair any kind of metal work, large or small; furnaces repaired. Phone me, 2690. Shelbourne Tinsmith. tf

Estd. 1908 — Oldest Adv. Agency in B.C.

"Advertising is to business as steam is to machinery."

NEWSPAPER ADVERTISING
MAIL ADVERTISING
MIMEOGRAPHING AND MULTIGRAPHING

The above constitutes our business. If you have need for advertising, circulars, addressing, mailing, etc., it will pay you to get our prices and see samples of our work.

NEWTON ADVERTISING AGENCY

Advertisement Writers and Advertising Contractors
Multigraph and Mimeograph Circular Letters and Post Cards. Addressing and Mailing. Rates Quoted on Local, Dominion and Foreign Publications
Suite 24, Christy-Hall Building (formerly Winch Building). Phone 1915

TO CHICKEN RANCH OWNERS—ALL kinds of metal work for feed and drinking made up to your orders; repairs of any kind, soldering. Shelbourne Tinsmith. Phone 2690. tf

WARM CASH FOR COLD ICE-BOXES. Sell yours to-day with a Times For Sale Want Ad. Phone 1090.

27 BOATS

ALL CEDAR V-BOTTOMED BOAT, 12 ft., $30. Apply 132 Niagara Street. 9777-2-155

ATLANTIC DORIES, NEW, $30 EACH. Saanich Canning Company, Sidney. 8781-tf

FOR SALE—OPEN LAUNCH, 22 FEET long, good condition, excellent trolling boat, four-cycle engine, newly overhauled. Apply Dorman's Clothing Store, 1328 Government Street. 9038-3-154

28 AUTOMOBILES

JAMESON MOTORS LIMITED
"THE HOME OF STUDEBAKER PLEDGE PLAN RECONDITIONED CARS"
740 Broughton Street — Phone 2246

STUDEBAKER Special Six Touring, in first-class condition, fully equipped, refinished in Duco. A beautiful car for the Summer for an exceptionally low price $450
Guaranteed also 5 days' trial
BUICK Special Six Sedan, first-class condition, fully equipped. Snap for $1295
New car guarantee, also 5 days' trial
STUDEBAKER Light Six Touring, only run 16,000 miles, in first-class condition, good tires and battery $395
Guaranteed, also 5 days' trial
BUICK Master Six 4-passenger Coupe $375

JAMESON MOTORS LIMITED
740 Broughton Street — Phone 2246
"Open Evenings"

SPRINGTIME SPECIALS

PONTIAC COACH, 1926 model. Just like new and in perfect shape $900
STAR TOURING, 1926 model. Full of pep and power $550
GREY DORT BUG, with sporty lines. Looks and runs fine $95

McRAE-MELDRAM MOTORS LIMITED
933 Yates Street
OAKLAND AND PONTIAC DEALERS

AUTO BARGAINS

STAR SEDAN $300
HUDSON, 7-pass. $200
BUICK ROADSTER $75
STUDEBAKER SPECIAL SIX, 1923 model $550
CADILLAC, 7-pass., model 57, Touring $350
TRUCK PARTS for 2-ton Giant, Republic, Federal, Maxwell, Commerce. Solid tires and wheels.
TIRES, 32x4, 33x4, 34x4, 33x600, 34x577, 33x495, from $5 up.

PACIFIC AUTO WRECKING CO. LIMITED
937 View Street — Phone 3334

AUTOMOBILES (Continued)

USED CAR BARGAINS

Three Ford One Ton Trucks, in first-class mechanical order, equipped with Ruckstell axle, tires almost new, good cabs and flat deck body. If you want a bargain in a Ford Truck come and see us.

Here is the best buy in Victoria—1925 Essex Coach, in good condition in every respect. Seeing is believing. Our price for quick sale $575

1924 Chevrolet 4-door Sedan, in fine shape. If you want a light car here is a bargain. Come in and have a demonstration. Our price for quick sale $450

DINSMORE BROTHERS
845 Yates Street — Phone 144

OUR GUARANTEE IS YOUR PROTECTION

1923 TOURING, reconditioned, new top, refinished in new lacquer $195
1926 TOURING, new rear end, finished in export blue lacquer $375
1923-24 COUPE, reconditioned, new lacquer finish $275
TUDOR SEDAN, overhauled, upholstery like new, finished in two-tone lacquer $375
ROADSTER, good running order. Excellent value at $135

SPECIAL

LIGHT DELIVERY, new rear end. A snap at $30

Terms — Open Evenings — Trades

NATIONAL MOTOR COMPANY LIMITED
819 Yates Street — Phone 4900

SIX SNAPS
IN HIGH-GRADE
CARS

EXCHANGE YOUR CAR FOR ONE OF these late model better quality cars. These are guaranteed condition and real values.

'26 NASH SEDAN $1100
'26 NASH SEDAN $1600
'23 McLAUGHLIN SEDAN $1250
'24 BUICK SPORT ROADSTER $975
'26 BUICK SEDAN $1275
'26 CLEVELAND SEDAN $975

BEGG MOTOR CO. LIMITED
Yates at Quadra Street

OUR USED CAR PURCHASERS
ARE PLEASED
THEY KNOW THEY HAVE OBTAINED
EXCEPTIONAL VALUE

THAT'S WHY WE SELL SO MANY

You Will Be Pleased With One of These:

DODGE TOURING, 1924—Disc wheels, new battery, excellent tires, Duco finish, glass wind deflectors, bumpers, etc. One of these real good used cars. If interested, we would advise seeing it at once.

STUDEBAKER TOURING—Smart modern Duco colors, good tires and first-class mechanically. Going for actually hundreds less than you would sell it for if you owned it.

HUDSON SUPER SIX SPEEDSTER—With every accessory possible, including two spare tires and a trunk. One of the smartest sport models you can buy.

ESSEX SUPER SIX COACH—Just in. Only run a few thousand miles. You can save the first depreciation by buying this car.

CHEVROLET 4-90—Automobile transportation at a two figure price.

A. W. CARTER LIMITED
831 Yates. — Sales and Service — Phone 960
Hudson Super Six—Essex Super Six

BUY HERE WITH CONFIDENCE

1926 OVERLAND SIX COACH, mechanically perfect. Duco paint and tires like new. Many extras included. Front and rear bumpers, automatic windshield wiper, nickeled radiator shell, etc. Let us show you this car. Phone 479 for appointment $750

A. K. HUMPHRIES MOTORS LIMITED
Phone 479 — Open Evenings — 925 Yates St.

CHEV. SUPERIOR TOURING, OWNER must sell, cheap for cash. Phone 1265L. 9735-3-154

AUTOMOBILES (Continued)

EVE BROTHERS LIMITED
Distributors of the Graham-Paige Motor Cars

USED CAR DEPARTMENT

OLDSMOBILE SEDAN, 1927—This car has just come from the paint shop, refinished in royal blue. Everything in first-class order, at only, price $825

CLEVELAND SEDAN, 1926—Here is an opportunity for a good closed car cheap. This car has been privately owned $995

PAIGE SEDAN, 1927, MODEL 6.45—One of those rare opportunities to buy a car that has done very little mileage and has been exceptionally well looked after. See this one. Price $1295

OVERLAND SEDAN—Repainted, motor has been thoroughly overhauled, and has five good tires. Price $650

When looking for a used car, take a look round Eve Brothers Limited. We have some real bargains in the cheaper class, ranging from, up $100

EVE BROTHERS LIMITED
Phone 2552

"ASK ANY PLIMLEY USED CAR OWNER"

AT 1010 YATES STREET
You Will Always Get a
GOOD DEAL ON A USED CAR

Watch Our Windows for "SPECIALS" They Are Outstanding Buys, Both as to Condition and Value

WE OFFER
7 HIGH-GRADE CLOSED MODELS

(276)—CHEVROLET 1927 COACH $725
(282)—CHRYSLER 1927 SEDAN $900
(281)—NASH 1926 SEDAN $985
(266)—NASH 1926 SEDAN $985
(129)—DODGE 1926 SEDAN $885
(280)—ESSEX 1927 SEDAN $1050
(93)—STUDEBAKER 1925 LANDAU $1150

Phone us and we will gladly demonstrate your choice

Established 1893

THOS. PLIMLEY LIMITED
1010 YATES — PHONE 687
1025 YATES — PHONE 111

OPEN EVENINGS

"IF YOU GET IT AT PLIMLEY'S IT'S ALL RIGHT"

AUTO PARTS OF ALL KINDS FOR ALL makes of cars. W. Frank Cameron Auto Wrecking, 949 to 953 View Street. Phone 1585. tf

FOR SALE—OLDSMOBILE TOURING, like new; must sell; snap for cash. Phone 999. 9056-2-155

READY MONEY THAT'S READY AND waiting—advertise your car for sale here.

TRY SO-CALLED BARGAINS AT $450, then see this Studebaker four-door Sedan, privately owned; terms. Apply 1020 Pandora. 9039-6-157

SACRIFICE—CHEVROLET SEDAN, LATE 1927 model, in perfect order, owner returning to England; snap for cash. Box 9035, Times. 9035-4-155

TRAILER, FITTED WITH SECTIONAL boat, will take Evinrude; unload and assemble five minutes, seat five people, seaworthy, or can use as trailer; cheap. 1001 Balmoral Road. 9044-2-154

1927 STUDEBAKER DICTATOR SEDAN, perfect condition. If interested, see this car and save money. Apply 1227 Sunnyside Ave., Victoria West. 9781-2-155

1924 STAR TOURING, IN REAL GOOD shape, nice appearance, only $300. Phone 761. 9058-2-155

29 FURNISHED SUITES

ALVIN APARTMENTS—SMALL STEAM-heated apartment, every convenience. 1009 Johnson Street. 9045-26-177

FIELD APARTMENTS—FOR RENT, MODern furnished suite, garage. Phone 1385O. tf

FURNISHED APARTMENT, WITH SLEEPing accommodation for three or four Summer school teachers (or others), everything found, gas for cooking, $7.50 per week. 150 Government. Phone 6561R. 9755-2-156

HUMBOLDT APARTMENTS—TWO AND three-room suites to rent. Phone 1629O. 3530-tf

MARINE CHALET, OAK BAY, VICTORIA'S finest furnished apartments. Near beach, car line and golf links. Electric kitchenettes with refrigeration; vacuum; steam heat; $60-$100 per month.

SUPERIOR HOUSE, SEVEN ROOMS, FOR July and August, fully furnished, nice location. 1354 Pandora. Phone 5992R. 9620-tf

THE WILLINGDON, QUADRA AND McClure Streets. Large airy apartment, electric range and refrigerator. 9497-tf

TWO FURNISHED SUITES, $30 AND $30. Apply 1011 Collinson. 8894-26-160

TWO FURNISHED SUITES, CLOSE TO town and park. Phone 6628R.

NORMANDIE APARTMENTS
CORNER COOK AND BALMORAL
FURNISHED SUITES
PHONE 1739L

30 FURNISHED ROOMS

DUNEDIN ROOMS, 749 FORT STREET. Bedrooms, housekeeping suites. Phone 4471O. tf

LARGE FURNISHED BEDROOM, SUITable for two, near Beacon Hill Park; good home cooking. Phone 7692R. 9785-26-24

31 HOUSEKEEPING ROOMS

HOUSEKEEPING ROOMS AND TWO-room suite, 1621 Quadra Street, two blocks from City Hall. 8846-26-156

HOUSEKEEPING ROOMS, 925 JOHNSON Street, close in, every convenience. $3 per week. [illegible]

LARGE, BRIGHT, FRONT HOUSEKEEPing room, downstairs, close in, $15 for one, $16 for two. [illegible]

LARGE FURNISHED AND UNFURNISHED housekeeping rooms to rent. Open fireplace, hot water heated; close in. 1024 McClure Street. [illegible]

32 ROOM AND BOARD

A COMFORTABLE ROOM, HOME COOKing and comforts. [illegible] Avenue. [illegible]

REAL ESTATE—HOUSES, LOTS and ACREAGE FOR SALE

FINE LAKE FRONT PROPERTY

OVER FOUR ACRES, WITH EXTENSIVE waterfrontage, partly in garden and pasture, with beautiful grove of trees. Easy slope from good hard road to water. Bungalow of six rooms with two fireplaces, three-piece bathroom, sink, hot and cold water, commanding a charming view of water and hills. Municipal electric light and power. Unlimited water supply, gravity flow from tank; also very good well. Two miles from town and very close to trout and salmon fishing, small and large game shooting, and recreation of all kinds. Neighbors all of British stock. Owner must leave for a year or so and offers at the low price of $5250

THE ROYAL TRUST COMPANY
Real Estate Department
Belmont House Victoria

COSY HOME CHEAP

$2750—HERE IS A SPLENDID BUY in a most comfortable, well-built, 4-room bungalow you could wish for. Built-in features, nice high basement cemented, hot water heated, good garden lot, double garage, excellent high location, mile circle. Owner compelled to sell. See us about this at once. Terms.

LEE, PARSONS & CO. LIMITED
1222 Broad Street

ROOM AND BOARD
(Continued)

BOARD RESIDENCE, SUPERIOR, COULD accommodate small family; close in, nice garden, garage. Phone 6952 evenings. 9050-3-155

BOARD RESIDENCE SEAFRONT, MODerate charges. 1362 Dallas Road. Phone 7297Y. 9496-26-174

"FANHAVEN," 1740 FORT STREET. Comfortable home for few paying guests. Phone 83931. 8903-26-161

GOOD EVENING—IT'S TIME TO SAY good-bye to that vacant room! Try a Times Rent Ad. Phone 1090.

PALL MALL HOTEL — COMFORTABLE rooms, home cooking. Corner Johnson and Broad. 8346-tf

ROOM AND BOARD, FOR MEN ONLY; central; tennis court; $36 per month. Phone 4062. 8974-26-158

33 FURNISHED HOUSES

ATTRACTIVE SIX ROOMS, FURNACE, fireplaces, piano, garage. Phone 30.

ATTRACTIVE SIX ROOMS, FURNACE, fireplace, piano, garage. Phone 30. 9372-26-166

FIVE-ROOM BUNGALOW, TWO BEDrooms, garage, electric washer, vacuum, piano, near beach. Foul Bay. July and August. Phone 4727L. 228 Irving Road. 9756-2-154

FURNISHED COTTAGES FOR RENT, also room and board, lovely beach, bathing, fishing, boating. Mrs. Simpson, Pender Island. 9743-tf

SEVEN ROOMS, FULLY FURNISHED, close in, garage, July and August. Phone 3882L. 9743-6-3

4-ROOM BUNGALOW, FURNISHED, FOR three months, newly decorated inside and out, all modern conveniences, garden, chicken house, garage. Apply owner, cor. Shakespeare and Morley. Phone 6704R. 9048-2-154

34 UNFURNISHED SUITES AND ROOMS

THE B.C. LAND & INVESTMENT AGENCY LIMITED

AN UNFURNISHED SUITE, CONTAINING three large, bright rooms and bathroom, with private entrance, now available, at 1985 Fort Street. Rent $17 per month.

922 GOVERNMENT ST. PHONE 125 9738-3-154

35 UNFURNISHED HOUSES

THE B.C. LAND & INVESTMENT AGENCY LIMITED

WE HAVE THE KEY TO THE HOUSE YOU WANT

FERNWOOD—
Sayward Ave., 5 rooms $12.00
Fernwood Rd., 7 rooms 30.00
Fernwood Rd., 11 rooms 40.00
Bay St., 5 rooms 12.00

WEST VICTORIA—
Catherine St., 6 rooms 18.00

JAMES BAY—
Parry St., 6 rooms 17.00

OAK BAY—
Oak Bay Ave., 7 rooms 27.50

CITY—
Begbie St., 7 rooms 30.00

A NEWLY PAINTED BUNGALOW of seven rooms, with new furnace, fences, garage, etc., and has also been newly papered throughout. This bungalow now presents the appearance of a new house and will warrant inspection. Situated on the nicest part of Head Street, Esquimalt. Rent, per month $25.00

922 GOVERNMENT ST. PHONE 125 9739-3-154

WILL LET TO TWO BUSINESS GIRLS or married couple, 3-room house on Hillside Avenue, near Blackwood, furnished or unfurnished; very low rent. Phone 2487Y. tf

4-ROOM COTTAGE FOR IMMEDIATE possession, Cloverdale district, rent $9. Phone 3411L. tf

36 SUMMER RESORTS

BEAUTIFUL BRENTWOOD BAY COTtages for rent. Phone 2540. Dandridge. 9699-7-156

SOOKE HARBOR CAMP, WHIFFEN SPIT Beach, a Summer resort in virgin forest and on the open sea. Semi-furnished cabins, camping space, running water, modern conveniences, boating, fishing, meals, teas, farm produce. Sooke Industrial Development Co. Limited, Sooke, B.C. 9332-tf

QUALICUM BEACH HOTEL GIVES YOU the best of everything. Golf links at the front door, bathing, fishing, riding, tennis. The most central spot to explore the Island from. Private bathrooms. 108 miles north on Island Highway. Phone reservations. Parksville 36X. tf

37 CAMP SITES

BEAUTIFUL SHAWNIGAN—EXTRA SPEcial snap for quick sale. Five extra choice waterfront lots in beautiful location, sloping gravel beach in front, shade trees, wonderful views. Originally priced at $700 each, quick sale price $500 for all, or $125 singly. Try to buy a waterfront lot at Shawnigan and you'll realize the value of these for your Summer camp or for speculation. Price good for five days only. T. P. McConnell, Pemberton Bldg. 9760-3-156

SUMMER COTTAGES AT DEEP COVE TO rent by week or month. Apply Mr. C. Moses, Sidney, B.C. Phone Sid. 30X. 9720-26-21

HOME BARGAIN

OAK BAY SPECIAL—YOU WILL BE delighted with this new five-room bungalow set among stately oaks. The exterior is most attractive in its beauty, dignity and design; the interior is very efficient both in plan and workmanship, having all modern features. Situate on nice street, only fifty yards from Oak Bay car line. To be sold quickly for only $4,000. For further particulars and appointment to view apply

P. R. BROWN & SONS LIMITED
1112 Broad Street Phone 1076

NEAR DEEP COVE

1 ACRE, GOOD SOIL, CLEARED AND cultivated. Comparatively new house of three rooms, pantry and veranda, in excellent condition. Barn, woodshed and poultry house for 100 birds, all in good shape. Well fenced (wire). Unfailing well. More acreage available very reasonably. A very pretty little place and a snap at $1050

BRANSON, BROWN & CO.
Central Bldg. Phone 5609

UNFURNISHED HOUSES
(Continued)

39 HOUSES FOR SALE

HOUSES BUILT ON INSTALMENT PLAN MODERN HOMES FOR SALE; EASY terms. D. H. Bale, contractor, Fort and Stadacona.

SMALL FURNISHED COTTAGE, SEAVIEW Road, Cadboro Bay, three months or longer. Box 9046, Times. 9046-3-154

WELL-BUILT DESIRABLE RESIDENCE, ten rooms, well-appointed, convenient, modern, splendid location; would consider country property in exchange and pay cash; state full particulars; owners only. Box 1000, Times. 7-156

WHAT IS IT THAT CHILDREN LIKE, mother wants, and you need? A home! Times want ads will help get one. Phone 1090.

TIMBER

RYAN, McINTOSH, HIBBERSON, BLAIR TIMBER COMPANY LIMITED — Timber cruisers, valuators and consulting engineers. Timber for sale in large and small tracts—Crown grant or license—in any part of the Province. 702 Belmont House, Victoria.

41 HOUSES WANTED

YOU FIND THE GIRL—WE WILL HELP you to find the home. "We" are The Times Homes for Sale Want Ads.

42 PROPERTY FOR SALE

LOT, BEAUTIFULLY SITUATED, MARINE Drive, Oak Bay; sacrifice. Telephone 45 or write Box 1090, Times. tf

43 ACREAGE

154 ACRES, OKANAGAN VALLEY, clear title, sell cheap, or exchange Victoria property or close in. Box 713, Victoria, B.C. 9058-3-155

PERSONAL

HEALTHY BABY GIRL FOR ADOPTION. Phone 8355. 8998-26-171

INVALIDS — LARGE COMFORTABLE home and grounds, with real service. Phone 4926. 9453-tf

IT MEANS MONEY IN YOUR POCKET to shop through The Times Want Ads.

MR. AND MRS. VICTORIA ARE SAVING money to-day by reading The Times want ads. How about you?

PLIMLEY'S "USED" CARS ARE BETTER value. tf

READ FACES EASILY AND QUICKLY. Know your employer, lover, friends, children. Increase your power. Send for particulars. Tropos, Box 193, Victoria. 9062-26-25

46 LOST AND FOUND

LOST, BROWN LEATHER PURSE CONtaining bills and change. Please phone 7534Y. Reward. 9683-2-155

LOST—BAG FISHING TACKLE, BETWEEN Cowichan Bay-Langford. Phone Belmont 38G. 9057-2-155

LOST—FROM BUICK CAR, ABOUT JUNE 18, 3A Kodak. Finder please phone 5555, or at least mail film in camera to P.O. Box 1237. Reward. 9748-3-154

REWARD OFFERED FOR INFORMATION that will lead to apprehension and conviction of person who stole Perfect bicycle, blue, carrier, broken front mudguard, wide handle bars, one new tire, top bar slightly bent and has been repaired, from front of Times Bldg., Saturday night, June 9. Box 200, Times. tf

47 BUSINESS OPPORTUNITIES

PUT YOUR BUSINESS UP FOR SALE IN The Times and you'll get results and cash, too! Phone 1090.

SERVICE STATION, WELL-EQUIPPED, visible pumps, wash rack, located two traffic streets; about $200 stock on hand; very low rental. Box 9039, Times. 9059-2-155

WHEN YOU'RE READY TO GO INTO business, The Times Want Ads are ready to make customers for you—use them. Phone 1090.

48 MONEY TO LOAN

MONEY TO LOAN
Several Sums to Be Lent on Mortgage Improved Security
SEVEN PER CENT.
SWINERTON & MUSGRAVE LIMITED
640 Fort Street

BUSINESS DIRECTORY

BRICK AND CEMENT

CHIMNEYS, MANTELS, BOILER WORK, cement work. Horspool, 363 Davida Ave., Gorge. 8991-26-171

CARPENTER AND BUILDER

ANYTHING IN BUILDING OR REPAIRS. Phone 1793. Roofing a specialty. T. Thirkell. 53

DYEING AND CLEANING

CITY DYE WORKS—GEO. McCANN, PROprietor. 844 Fort Street. Phone 75. 52

ENGRAVERS

PHOTO ENGRAVING—HALF-TONE AND Line Cuts. Times Engraving Department. Phone 1090. 52

FURNITURE MOVERS

ABOUT TO MOVE? IF SO, SEE JEEVES & Lamb Transfer Co. for household moving, crating, packing, shipping or storage. Office phone 1567; night 3561L.

COLWOOD FARM
10 ACRES FOR $2,900

THERE ARE 6 ACRES OF CLAY LOAM under cultivation and the rest of the property is only lightly timbered. A four-room house and stable for 6 head stands near good road. City water. Further particulars from

SWINERTON & MUSGRAVE LIMITED
640 Fort Street Phone 491

YOUR OPPORTUNITY

BRENTWOOD BAY—15 ACRES OF GOOD loganberry land, all cleared; price $1,800. Lots, close to beach; price $300. Waterfront lots from $900 up. ¾ acre and 1 acre lots, nicely treed, close to Brentwood Bay; price $400 to $500, easy terms. Summer cottage, close to beach, $1,200. Summer cottage, close to beach, $400.

VANCOUVER ISLAND REALTY CO.
WALLACE & ARCHER
1232 Broad Street Phone 1745

BUSINESS DIRECTORY
(Continued)

INSURANCE

FIRE, LIFE, AUTO AND ACCIDENT INsurance. See Lee, Parsons & Co. Limited.

PATENT ATTORNEYS

T. L. BOYDEN, M.I.E.E., PATENT ATtorney, authorized by the Canadian and United States Patent Offices. 612 View Street. 88

PAINTING AND PAPERHANGING

J. COMBER, PAINTING, PAPERHANGING and kalsomining. Phone 6268L. tf

PLUMBING AND HEATING

A. E. HASENFRATZ — PLUMBING, heating, repairs of all kinds. 1048 Yates Street. Phone 674; res. 4517X.

REAL ESTATE AND INSURANCE

B.C. LAND & INVESTMENT AGENCY, 922 Government Street. Phone 125. 89

MINING SHARE, REAL ESTATE, INsurance. Phone 3674. C. S. Marchant, 130 Pemberton Building. tf

SHOE REPAIRING

ARTHUR HIBBS, PIONEER SHOE REpairer. Work at reduced prices. Compare work and wear. Calgary Building, 811 Fort Street. 50

TURKISH BATHS

CRYSTAL GARDEN—TURKISH AND HOT sea water baths. The finest health-giving method of reducing fatigue. Phone 2297. 50

TYPEWRITERS

FOR SALE—TRADE IN YOUR OLD typewriter for a guaranteed rebuilt. Prices from $40 up. Terms or cash arranged. Remington Typewriters Limited, 614 View Street, Victoria, B.C. Phone 6852.

WOOD AND COAL

COLWOOD WOOD CO.—FIR MILLWOOD, $4 per cord. Phone 3012. P. H. Sundin, manager. tf

COOPERAGE WOOD — BLOCKS, $2.50; stove wood, $2.50; kindling, $2.50 load. Phone 2172. tf

FRESH WATER WOOD, $5 PER CORD; 2 cords $9.50; 4 cords $18. Shawnigan Lake Wood Company. Phone 1185. 9580-tf

$7.50 CORD, $4 HALF, DELIVERED; best cordwood, stove lengths. Stephen. Phone 8129L.

DRYLAND MILLWOOD
Half cord $2.75
One cord $5.50
BEST OLD WELLINGTON COAL
Phone 1476 or 1551L
SMITH & SONS

ESQUIMALT TAXES

Tax Statements have been mailed to all persons whose names appear on the Collector's Roll of the Corporation of the Township of Esquimalt. Any person who has not received a statement should communicate at once with the undersigned. To avoid the Percentage Addition on the current year's taxes, all taxes must be paid not later than June 30.

G. H. PULLEN,
Assessor and Collector.
June 6, 1928.

BUILDER'S OPPORTUNITY

LARGE LEVEL LOT, WITH OAK TREES, close to St. Margaret's School; assessed value $720. We have the exclusive sale of this lot for $525. Listing No. 39.

B.C. BOND CORPORATION
1200 Government Street Phone 348, 349

$1100

2635 SHELBOURNE STREET—FOUR-room bungalow, fireplace in living-room, two bedrooms and kitchen, full size basement; large lot 40x170. Terms can be arranged.

BROWN BROS. & ALLAN LIMITED
Phone 6785 711 Fort Street

SAANICH FARM

CLOSE IN ON PAVED ROAD—4½ ACRES, all cultivated and first-class soil. Good 5-room house, with large living-room, breakfast-room and kitchen, 3 bedrooms, bath and toilet, city water and electric light, telephone available; ¾ acre in small fruits. Taxes $30. A fine poultry or small fruit proposition.

PRICE $3950

ALFRED CARMICHAEL & CO.
1210 Broad Street Realtors

SAANICH FARM
ABOUT 95 ACRES

Approximately 95 acres, about 55 of which are under cultivation, balance in light brush, together with a good 6-room house and outbuildings. Property is all fenced and cross fenced. About forty acres are highly situated, commanding an excellent view. Could be easily subdivided for selling in small holdings.
Price, on terms $15,000

ELK LAKE
ACREAGE

We have some splendid acreage close to Elk Lake and commanding beautiful view. In two-acre pieces and up. Price $50 from, per acre .....

OAK BAY
RESIDENCE

A 7-room 1½-story dwelling, with every modern convenience and very nice 3-piece bathroom, furnace, garage, etc. Very pleasantly situated and close to car line. Lot is 60x110. Price, on easy terms, only $4400

B.C. LAND & INVESTMENT AGENCY LIMITED
922 Government Street Phone 125

CHEAP CORDOVA BAY WATERFRONT LOT

RUNNING FROM MARINE DRIVE DOWN to sandy beach. This is a large lot, no rock.

PRICE $350 CASH

JOHN GREENWOOD
1236 Government Street

PROFESSIONAL CARDS

BARRISTERS

FOOT & MANZER
Barristers, Solicitors, Notaries, etc. Members of MANITOBA, ALBERTA and BRITISH COLUMBIA BARS. Phone 315. Bank of Nova Scotia Bldg., Victoria, B.C.

CHIROPRACTORS

E. HALLSOR, CHIROPRACTOR, PHYSIOTherapist, 214 Central Bldg. Phone 1118. Res. 401. tf

H. H. LIVSEY, D.C., Sp.C., CHIROPRACtic Specialist, 312-3 Pemberton Building. Phone 4951. Consultation and spinal analysis free. tf

DENTISTS

DR. W. J. FRASER, 201-2 STOBART Block. Phone 4304. Office 9.30 to 6 p.m.

MATERNITY HOSPITAL

BEACHCROFT NURSING HOME, 1234 Balmoral Road. Mrs. E. Johnson, C.M.B. Phone 2722. tf

OSTEOPATHIC PHYSICIANS

DR. V. R. TAYLOR, GENERAL PRACtice. Special attention to finger surgery of the eye, ear, nose and throat. 404 Pemberton Building. Phone 2504.

OSTEOPATHY

G. BJORNSFELT, D.O.S.M. LATEST Swedish and American methods. 216 Pemberton Block. Phone 2494. tf

PHYSICIANS

DAVID M. ANGUS, M.D.
Women's Disorders. Ailments.
602 Pantages Bldg. Seattle

NOTICE

VICTORIA WATERWORKS

FISHING

Please note that after June 23 anyone found fishing in the city's lakes will be prosecuted.

(Signed) F. M. PRESTON
Water Commissioner

In the Matter of the Estate of ALFRED WALLACE PHILIP KNIGHT, Deceased, Late of the City of Victoria, in the Province of British Columbia.

All persons having claims against the Estate of the above-named deceased, who died at the said City of Victoria on the 30th day of December, A.D. 1927, and whose Will was proved in the Supreme Court of British Columbia at Victoria on the 23rd day of February, A.D. 1928, by Jocelyn Ashley Knight and The Canada Permanent Trust Company, the Executors named therein, are hereby required to send by post prepaid or to deliver full particulars in writing of their claims and of the securities held by them, duly verified, to The Canada Permanent Trust Company on or before the 11th day of July, 1928, at the under-mentioned address, and to take notice that after such date the Executors will proceed to distribute the assets of the said deceased among the persons entitled thereto, having regard only to the claims of which the said Trust Company shall then have had notice, and the said Executors will not be liable for the assets of the said deceased or any part thereof so distributed to any person or persons of whose claims they shall not then have had notice.

Dated at Victoria, B.C., this 11th day of June, A.D. 1928.

J. STUART YATES,
Solicitor for the Said Executors, Jocelyn Ashley Knight and The Canada Permanent Trust Company.
Address: The Canada Permanent Trust Company, 1405 Douglas Street, Victoria, B.C.

GLADSTONE AVENUE SNAP
ON EASY TERMS
$1800

6 ROOMS, CHOICE LOT (50x135), TWO blocks from High School. Just the place for a family of High School age requiring 3 bedrooms, and where terms to suit any pocket can be arranged. Phone us, inspect the property and submit YOUR TERMS.

VICTORIA REALTY & BUILDING LIMITED
616 View Street Phone 3936
"RELIABLE REALTORS"

AUNT HET

By ROBERT QUILLEN

"I reckon I need a operation, but ever time I pick a fat hen I get to thinkin' how I'd look on the operatin' table."

(Copyright, 1928, Publishers Syndicate)

POOR DAD

By CLAUDE CALLAN

"I never saw Ma try to flirt except when she was talkin' to the men that were goin' to judge the elocution contest our daughter Betty was in."

(Copyright, 1928, Publishers Syndicate)

Cumberland Wants Road to Alberni

Board of Trade Will Submit Resolution to Associated Boards Next Month

Cumberland, June 28—The following resolution, approved by the Cumberland Board of Trade Tuesday evening, will be laid before the Associated Boards of Trade of Vancouver Island in July, for endorsation: "Whereas the residents of Cumberland and district are situated only thirty-five miles from the West Coast of Vancouver Island and the town of Alberni, and whereas to reach these points, at present it is necessary to drive thirty-five miles to Qualicum and from thence thirty miles to Alberni, and whereas, the distance from Comox Lake near Cumberland to Alberni is only thirty-two miles, if an auto road was constructed to connect it would afford the people living in both districts an opportunity to trade with each other as well as afford a saving in transportation and, whereas the construction of this road would open a large quantity of good land for settlers and timber claims for small loggers, as well as make accessible to sportsmen the chain of lakes which lie in this district and prove a great attraction to tourists, which would make profitable business to the businessmen of both districts. Therefore be it resolved that the Cumberland Board of Trade request the Provincial Government to consider the advisability of the construction of this road at as early a date as possible. Be it further resolved that this resolution be submitted to the Associated Boards of Trade of Vancouver Island at their annual meeting held in July at Qualicum asking for their endorsation. Signed J. C. Brown, secretary Cumberland Board of Trade. R. C. Lang, president, Cumberland Board of Trade."

W. Douglas of Courtenay representing the Courtenay-Comox Board of Trade was present and spoke on the resolution which the Courtenay-Comox Board will bring before the Associated Boards of Trade at their annual meeting, providing for a right of way along the banks of the river, which in the event of land being bought up on both sides, will be closed to fishermen. The Rod and Gun Club will be asked to lend support to these resolutions.

J. C. Brown presented the by-laws of the Cumberland board to the members for endorsation, the by-laws being passed unanimously.

New York, June 29 (By B.C. Bond)—Hupp Motors will earn $4 a share for the first six months of 1928, against $1.14 in the same period of last year.

Sealed tenders addressed to the undersigned and endorsed "Tender for Alterations to Heating Apparatus, Shaughnessy Hospital, Vancouver, B.C.," will be received until 12 o'clock noon (daylight saving), Thursday, June 28, 1928, for alterations and additions to the heating apparatus at Shaughnessy Hospital, Vancouver, B.C.

Plans and specification can be seen and forms of tender obtained at the offices of the Chief Architect, Department of Public Works, Ottawa; the Resident Architect, Department of Public Works, Victoria, B.C.; the Caretaker, Post Office Building, Vancouver, B.C., and the Builders' Exchange, 615 West Hastings Street, Vancouver, B.C.

Tenders will not be considered unless made on the forms supplied by the Department and in accordance with the conditions set forth therein.

Each tender must be accompanied by an accepted cheque on a chartered bank, payable to the order of the Minister of Public Works, equal to 10 per cent. of the amount of the tender. Bonds of the Dominion of Canada or bonds of the Canadian National Railway Company will also be accepted as security, or bonds and a cheque if required to make up an odd amount.

By order,
S. E. O'BRIEN,
Secretary.
Department of Public Works,
Ottawa, June 2, 1928.

SAANICH PROVINCIAL ELECTION

This Is to Announce That
D. RAMSAY
2688 Heath Drive, Saanich, is the election agent for
NORMAN W. WHITTAKER

SAANICH PROVINCIAL ELECTION

This Is to Announce That
J. M. PATERSON
3720 Saanich Road is the election agent for
HON. S. F. TOLMIE

OUT OUR WAY —By WILLIAMS

SOAKS RIGHT IN AND LIMBERS UP STIFF JOINTS

Pharmacists Call it "Joint-Ease" Because it's for Swollen, Sore, Painful, Creaky Joints Only.

It took a good many years to get together a combination of pain subduing and swelling reducing agents declared to be the one remedy that almost instantly penetrates through skin and flesh and starts right in to make swollen, inflamed, creaky, pain racked joints as good as new.

They call this new and wonderful preparation "Joint-Ease" because the medical man who turned the trick, worked for years to perfect some low-priced remedy that would really benefit the millions of people who have one or more joints that need helpful attention.

So "Joint-Ease" is prepared only for people who have a swollen, painful creaky, distorted or stiff joint, whether it be in knee, elbow, shoulder, ankle, neck or finger, and whether it is caused by rheumatism or something else.

Of course, it can't help but quickly put an end to such superficial ailments as lumbago, neuralgia, neuritis, aching muscles, stitch in the side, crick in the neck or sore feet, because of its penetrating action, but what it is really recommended for is joint ailments of any nature whatever.

Ask for a tube of "Joint-Ease." You can use it several times in one evening for quick results, because it goes right through the skin with only a few seconds rubbing. It surely is a swift penetrator and when it gets under the skin, it starts right in to clean up all joint trouble.

MacFarlane dispenses it daily for about 60 cents a tube, as do first class druggists everywhere. (Advt.)

A. H. McPHERSON

AUCTIONEER Phone 5365L1

Horses, Cattle, Other Livestock, Poultry, Implements and Miscellaneous at City Market Every Saturday at 11 a.m.

OAK BAY TAXES

For 1928 will be increased by five per cent unless paid by Saturday,

JUNE 30

The Collector's Department, Municipal Hall, will be closed at

12 NOON

on that day. To avoid delays, persons paying taxes at the Hall are requested to bring their tax notices, and to pay, if possible, on or before Friday, June 29.

If unable to pay in full, taxpayers may make

PART PAYMENT

thereby saving penalty on the part paid

Sour Stomach

Sweetened instantly

Just a tasteless dose of Phillips' Milk of Magnesia in water. That is an alkali, effective, yet harmless. It has been the standard antacid for 50 years among physicians everywhere. One spoonful will neutralize at once many times its volume in acid. It is the right way, the quick, pleasant and efficient way to kill the excess acid. The stomach becomes sweet, the pain departs. You are happy again in five minutes.

Don't depend on crude methods. Employ the best way yet evolved in all the years of searching. That is Phillips' Milk of Magnesia.

Be sure to get the genuine Phillips' Milk of Magnesia prescribed by physicians for 50 years in correcting excess acids. Each bottle contains full directions—any drugstore. (Advt.)

"Provincial Elections Act"

PUBLIC NOTICE IS HEREBY GIVEN pursuant to Section 163 of the Provincial Elections Act, British Columbia, that the candidates for election to represent the electors of the Esquimalt Electoral District in the Legislature of the Province of British Columbia have appointed as their respective agent or agents the persons whose names and addresses appear set opposite their respective names.

NAME OF CANDIDATE	NAME OF AGENT	ADDRESS AND OCCUPATION OF AGENT
SMITH, MRS. M. E.	James Stuart Yates	Langford; barrister.
POOLEY, R. H.	John Raffell Saunders	817 Dunsmuir St.; broker.
CARLOW, F. R.	Thomas Cockrill	1569 Foul Bay Road; bailiff.

HENRY HEARNS,
Returning Officer, Esquimalt Electoral District.

"Provincial Elections Act"

PUBLIC NOTICE IS HEREBY GIVEN pursuant to Section 163 of the Provincial Elections Act, British Columbia, that the candidates for election to represent the electors of the Victoria City Electoral District in the Legislature of the Province of British Columbia have appointed as their respective agent or agents the persons whose names and addresses appear set opposite their respective names.

NAME OF CANDIDATE	NAME OF AGENT	ADDRESS OF AGENT
LIBERAL		
DEWAR, Robert Alexander Campbell	Joseph B. Clearihue	701 Yates St., Victoria, B.C.
GRAHAM, Mark Wilson	George S. Brown	711 Fort St., Victoria, B.C.
MacLEAN, John Duncan	Joseph B. Clearihue	701 Yates St., Victoria, B.C.
STRAITH, William Thomas	George Beck	6 Alkazar Mansions, Victoria, B.C.
CONSERVATIVE		
BEATTY, James Harry	William C. Moresby	Belmont House, Victoria, B.C.
HAYWARD, Reginald	William C. Moresby	Belmont House, Victoria, B.C.
HINCHLIFFE, Joshua	William C. Moresby	Belmont House, Victoria, B.C.
TWIGG, Harold Despard	William C. Moresby	Belmont House, Victoria, B.C.
INDEPENDENT CONSERVATIVE		
MATHESON, Robert Pope	H. R. Brown	638 View St., Victoria, B.C.
McGREGOR, Alice Emily	Mrs. C. L. Clibborn	1058 Foul Bay Rd., Victoria, B.C.
INDEPENDENT LABOR		
INWARD, Walter	Purry, Arthur Thomas	717 Pandora Ave., Victoria, B.C.
INDEPENDENT		
NORTH, Christopher Rowland	Forrest L. Shaw	1405 Douglas St., Victoria, B.C

Dated at Victoria, B.C., this 27th day of June, A.D. 1928.

A. D. MACFARLANE,
Returning Officer for Victoria City Electoral District.

ESTABLISHED 1885

LADIES' SHOE SPECIALS $2.95

VALUES UP TO TEN DOLLARS—VIEW CENTRE WINDOW

Maynard's Shoe Store

649 YATES ST. PHONE 1232

WHERE MOST PEOPLE TRADE

Ownership of a King Saxophone Means Faster Progress for the Beginner, Together With Greater Interest and Better Results—Let Us Show You the Exclusive Features of the King

King Saxophones

Prices From $90

TERMS: $2.50 Per Week

Catalogue and Price List Mailed on Request

DAVIS & KING LTD.

719-721 Fort St. Next to Cornwell's Phone 711

FREE EXAMINATION PHONE 507

FOOT SPECIALIST

B.C. Foot Hospital Stobart Bldg., 745 Yates Street

Offers Wanted

For a very large lot in Oak Bay, in high-class section and with excellent marine and mountain view. Please call or telephone for full particulars and submit your offer.

MEHAREY, ROE & CO. LTD.

624 Fort Street, Cor. Broad St. Phone 8308

PUBLIC MEETING

At the

Lake Hill Community Hall

To-night at 8 o'Clock

Speakers: J. W. DE B. FARRIS, K.C.
W. M. IVEL and NORMAN W. WHITTAKER

Everybody Welcome

In the Interests of N. W. Whittaker, Liberal Candidate

In the Associated Board of the Royal Academy of Music examinations published yesterday it should have been mentioned that Dorothy Hartree passed the advanced grade singing test with distinction, and George M. Tate received honorable mention in the intermediate grade violin class.

Charged in the City Police Court with having performed an illegal operation on June 13, Mrs. Nellie Anderson of King's Road, this morning through her counsel Stuart Henderson, obtained a remand until next Tuesday.

Improves Sandwiches Greatly

Sandwiches seasoned with a dash of Colman's Mustard are particularly appetizing and palatable. Give the sandwiches served in your home a racy, piquant flavour by adding a little Colman's Mustard.

Write for FREE recipe book on pickles, salads, salad dressing, sandwich fillings, etc.

COLMAN-KEEN (Canada) Limited
1063 AMHERST STREET - MONTREAL

Devilled Cheese Crackers
1½ cups diced moist Canadian cheese; 1 teaspoon Colman's Mustard; 2 teaspoons Worcestershire sauce; 2 tablespoons butter, 1 tablespoon vinegar; ¼ teaspoon salt; ⅛ teaspoon cayenne. Beat the cheese with the seasonings and flavorings until light and creamy. Spread on toasted crackers and serve with salads. This will spread about fifty crackers.

COLMAN'S MUSTARD
Aids Digestion 555

NEWS IN BRIEF

The Real Estate Board to-day accepted an invitation from the Worsted Mill Company to lunch at the new mill next month.

Stephen Jones, president of the Victoria Laurier Club, to-day sent out a call for a meeting of the executive to complete arrangements for the dinner which is to be tendered the Victoria City Liberal candidates on July 9.

The Real Estate Board of Victoria to-day decided to support the claims of Salem, Oregon, to be elected as host city to the 1929 convention of the Northwest Realty Association. Arrangements were advanced for the forthcoming convention to be held here.

Massa Singh was fined $20 in the Saanich Police Court yesterday afternoon for leaving his car on the pavement, without lights on the evening of June 24, the omission causing a boy to be thrown from his motorcycle. R. Johnson was fined $25 for driving to the common danger.

The members of the United Services Institution of Vancouver Island are invited to attend a lecture by Colonel T. Y. Anderson, D.S.O., Director of Training at National Defence Headquarters, Ottawa, at the Camp of the 23rd Infantry Brigade, Macaulay Plains, at 9 p.m., Sunday, July 1.

"This is a direct insult to the realty profession," protested Beaumont Boggs when the Real Estate Board to-day discussed refusal of Saanich to pay commissions on sales of reverted property made by realty firms. A committee from the board will interview the council, inviting unaffiliated realty dealers to join.

The Northwest Light and Power Association will probably spend two days in Victoria next year in connection with their convention, according to S. J. Halls, manager of the light and power department of the B.C. Electric Railway Company, who returned yesterday from this year's convention at Portland. About 500 members would be brought to the city in June next year if this is decidede upon.

MILITIA CAMP STARTS TO-NIGHT

Thousand Men Will Be Under Canvass at Macaulay

Advance parties representing the different Vancouver units which will go into camp to-morrow at Macaulay Point arrived this morning to make arrangements and draw stores for their respective companies.

The 16th Canadian Scottish will open the camp to-night when their contingent leaves the Armories at 7.30 to march to Macaulay. In all, over 1,000 men are expected to go under canvass this year and will be drawn from the 16th Canadian Scottish, the 1st B.C. Regiment, Seaforth Highlanders, Irish Fusiliers and the New Westminster Regiment.

The Vancouver men will come in on a specially chartered boat and will dock at the Imperial Oil Company's jetty to-night. Saturday afternoon will be devoted to military and physical exercises.

On Sunday, July 1, the many friends of the 16th Canadian Scottish will have the opportunity of visiting the militia men at their camp quarters.

The regiment is expecting a large number of guests who have expressed a desire to see the camp and view the intricacies of camp life.

SUNDAY PROGRAMME

The Sunday programme is an extensive one. There will be a full regimental church parade in the morning under the supervision of the padres of the battalion. Following this parade there will be a brigade ceremonial review on the barracks square at Work Point. The march past and the taking of the salute by Brigadier-General McNaughton will be an imposing spectacle. The ceremonial review will afford Victorians the opportunity of witnessing the march past of a battalion at war strength, a battalion composed solely of militia men of this Province.

The afternoon will be devoted to the brigade sports which are also to be held on the barracks square at Work Point. It is anticipated that a large number of spectators will be on head to cheer the athletes of their favorite units.

One of the most eagerly anticipated events of the camp will be held on Sunday evening on the beach at Macaulay Point. Here the militia units have planned to entertain their friends at a beach party. The evening is to be very informal, no set programme having been arranged. Large beach fires will be kindled around which the regiments and their guests will join in a sing song. The regimental bands will be in attendance, and a thoroughly enjoyable evening is predicted for all those who visit the camp on this evening.

The regiments will break camp on Monday when the Vancouver men will return on the afternoon boat. The Victoria brigades will stay until the evening.

Camp Brigadier, Col. H. S. Tobin of Vancouver, will be in charge of the camp, and will be assisted by Brigade Major, Lieut.-Col. A. Leslie Coote.

OBITUARY

There passed away yesterday, June 28, at the St. Joseph's Hospital, Ralph McGowan, aged forty-eight years. The late Private McGowan was born in England and had been a member of the 88th Battalion, 1st Tunneling Company, Canadian Engineers. He is survived by his widow, one son and daughter at the family residence, 311 Battleford Avenue. The remains are resting at the S. J. Curry & Son Funeral Home, corner Quadra and Broughton Streets. Funeral arrangement will be announced later.

The remains of the late Mrs. Laura Olive Smart have been conveyed by S. J. Curry & Son to the family residence, 238 Government Street, where service will be held to-morrow afternoon, June 30, at 3.30 o'clock. Rev. F. H. Patt will officiate, and the remains will be forwarded by Monday afternoon's boat to Vancouver for cremation.

The funeral of the late Mrs. Anna Clotilde Ordano, who passed Thursday morning at the Royal Jubilee Hospital, will take place to-morrow afternoon, June 30, at 3.20 o'clock from the Sands Funeral Chapel. Rev. Dr. Clem Davies will officiate and the remains will be laid to rest in the Royal Oak Burial Park. The late Mrs. Ordano was the widow of the late G. B. Ordano of Cowichan Bay, and is survived by six daughters, five sons and three grandchildren.

MATHESON CHALLENGES CANDIDATES

Independent Conservative Asks Tory Nominees to Meet Him in Debate

Would Argue With Liberals, Too; Members' Work in House Is Questioned

Capt. R. P. Matheson, Independent Conservative candidate in Victoria, who is running as a protest against the activities of Victoria Conservative Members in the Legislature, to-day issued a challenge to any one of the regular Conservative candidates to meet him on the public platform in debate. Mr. Matheson proposes that the debate centre around his allegation that the former Conservative members served selfish interests in the Legislature at the expense of the public. If his plan is carried out the debate will be broadcast by radio, each speaker being allowed forty-five minutes.

At the same time Capt. Matheson challenged Liberal candidates to meet him in debate.

DENIES STATEMENTS

Capt. Matheson announced his challenge in a statement given out to-day as follows

"In a letter in to-night's Times under the above heading Robert W. Green follows H. Depard Twigg's bad example and accuses me of making incorrect and unfounded statements.

"I hope that you will permit me to inform Mr. Green and any individuals who may have been influenced by his letter that I have to-day written to the four Conservative candidates asking whether one of them will meet me on a public platform from which our debate can be broadcast, and from which we can speak for forty-five minutes each on the question Did the Conservative Opposition in the past four years serve private interests and enable these interests to enrich themselves by millions of dollars at the expense of the people of British Columbia?

WOULD COVER STATEMENTS

"The debate should cover a number of my statements, and if Mr. Green will tell me which statement he considers incorrect I shall repeat it when I meet the first Conservative candidate who accepts my invitation.

"I have sent similar letters, with reference to the services of the Liberal Government to private interests, to the four Liberal candidates."

BETTER PICTURE MOVE EXPLAINED

J. O. Gray Tells Industrial Group of Chamber About Film Company

Better Pictures Incorporated, founded by church, school, public welfare and business leaders of the United States and Canada, its objects and progress, were explained to members of the industrial group of the Chamber of Commerce at luncheon to-day. J. O. Gray, president of the British better pictures movement, was the speaker. James Parfitt occupied the chair.

Better Pictures Incorporated had taken over the Coliseum Theatre, in which it intends to show its own films.

An initial picture with a theme of universal peace was to be made to put over the British films idea. This would cost in the neighborhood of $60,000, and would be made in Victoria and on Vancouver Island. The money for this picture may be a direct loan to the company or 60,000 shares of stock may be issued.

Mrs. Smith to Speak at Luxton

Mrs. Mary Ellen Smith, Liberal candidate for the Esquimalt riding; R. A. C. Dewar and Mark Graham, Liberal candidates for the Victoria constituency, will be the speakers at a meeting to be held in the Luxton Hall on Saturday evening at 8 o'clock.

LIBERAL PARTY AT FORESTERS' HALL TO-NIGHT

Arrangements have been made to ensure an enjoyable evening at the Liberal Association dance at the Foresters' Hall, Cormorant Street, to-night. An attractive programme has been drafted which includes dancing, and cards for the non-dancers. Ozard's five-piece orchestra will supply music. Progressive whist will be played. There will be tombola prizes. Refreshments will be served. All Liberals are invited.

REV. H. NIXON IS INDUCTED

Nanaimo Man Is New Pastor of Fairfield United

The Rev. Hugh Nixon was inducted into the pastorate of the Fairfield United Church last night during a welconning ceremony attended by a large number of the congregation and friends of the church.

Rev. Mr. Nixon comes to the city after a most succesful four year pastorate at First United Church, St. Andrew's, Nanaimo.

The installation service last night was under the direction of the Rev. W. A. Guy, chairman of the Victoria Presbytery, who after a cordial welcome to Rev. Nixon and his family, conducted the worship period, calling on several members to assist him. Rev. James Hood spoke of the opportunity confronting the pastor in his new charge and admonished him to be faithful to his trust.

Rev. J. P. Westman addressed the congregation and gave some valuable suggestions showing how the congregation could assist the pastor as he outlined his new and enlarging programme.

After the induction the audience was invited to the commodious basement of the church where Mr. Fred Schroeder acting as chairman, called upon the following people to address the gathering. John Armstrong representing the stewards of the church, A. C. Charlton, who spoke for the session, E. B. Jones who spoke of the fine Sunday School awaiting the leadership of the new pastor and told Mr. Nixon the important department held a challenge equal to anything in the city. Mrs. Charlson reported for the ladies' aid; Miss Henderson for the W.M.S., and H. Cross for the men's organization.

Mrs. Arthur Dowell favored the audience with a well-rendered solo and Miss Pike gave a pianoforte solo which was much apreciated.

Rev. Mr. Nixon in his brief remarks, said he wished in the first place to express his sincere appreciation of the honor bestowed upon him.

Mr. and Mrs. Nixon both replied to the expression of loyalty shown by the various organizations of the church and assured Fairfield people they would receive of the best they had to give as they were looking forward with hope and confidence to a successful and happy pastorate.

Before closing J. E. Hopkins moved a hearty vote of thanks to Rev. W. A. Guy, charman of the Victoria Presbytery, for his assistance during the past three months. The ladies' aid then served a dainty lunch and the meeting closed with the National Anthem.

The young ladies of the church had the auditorium beautifully decorated with flowers.

Arlington Results

Special to The Times

Arlington Heights, Chicago, June 29 To-day's horse racing results follow:

First race, six furlongs—Gera B. (L. Jones), $11.20, $5, $2.80; Edgewater (Philpot), $4.20, $2.60; Captain Haney (Eleston), $2.80. Time, 1.23.

Second race, five furlongs—Riff Raff (Chiav), $7.60, $4.30, $2.80; Hidden Thoughts (M. Meyers), $3.50, $2.40; Lasagette (Woolf), $2.40. Time, 1.07 4-5.

Third race, five and a half furlongs—Pee Wee (Curran), $12, $5.50, $3.90; Ben Handley (Elston), $4.90, $3.10; Helen E. (L. Jones), $2.80. Time, 1.14 2-5.

Fourth race, five and a half furlongs—Sphere (Philpot), $8.40, $5.70, $3.90; Majeste (Chamberlin), $14.20, $7.40; Ball Gee (M. Meyers), $3.20. Time, 1.14 3-5.

OVERNIGHT ENTRIES AT VANCOUVER

Vancouver, June 29.—Overnight entries, Lansdowne Park, Saturday:

First race—claiming, purse $500, five and a half furlongs.

Seth's Bacon	115
Marse John	111
Judge Hickman	111
Radiant Light	112
Cadmus	111
Ace o' Clubs	111
Virginia Morse	109
Just-a-Blaze	109
Vic Munoz	108
Felicitous	108
Always Broke	101
Dandy Pat	98

Also eligible:

Randolph	111
Kinetic	112
Little Smoke	114
Friend Joe	115

Second race, purse $500, for maiden two-year-olds, four and one-half furlongs—

Whiteface	115
Norton	115
Black Hills	115
Cas Walser	112
Miss Cleo's Rochester	112
Bunco	112
Little Cop	112
Gold Chain	112
Cop's Maid	109
King Somers	108

Third race, purse $500, for Western Canadian breds, three-year-olds and up, five furlongs—

Somer's Heir	119
Ancient Weapon	119
Van Loo	116
Louvain	114
Catch Me	114
Dusty Miller	109
Somer's Jester	104

Fourth race —Claiming, $600, three-year-olds and up. One mile.

Jack Knight	113
Terrifier	112
Frederick Raphael	111
Count Vista	111
Ojo	106
White Lights	104
Forebec	99
Merry Chase	106
Greenshields	100

Fifth race—Opening handicap, three-year-olds and older; purse $1,000. Six furlongs.

Simony	117
Egg Nogg	115
Hamadan	112
The Mask	112
Cobra	109
Cyclonic	107
Hong King	107
Oloroso	106
Miniator	106
Almgren	104
Kilbronsyth	95
Tetroy	95
Lux	95

Sixth race, claiming, $600; three-year-olds and up, five furlongs.

Jimmie Trinz	113
Cobra	113
Golden Bear	111
Ferrona Seth	111
Kentie	111
Rey Shee	108
Picnic	108
Moonchild	106
Belle K.	106
Miss Emmert	106
Sunkist	105
Tatters	103

Seventh race — Claiming, $600; for four-year-olds and up; one mile and one-sixteenth:

Sylvanus	109
Watts Track	108
Little Man	108
Purple Image	106
Hamp	106
*Spearshot	105
*Sancho Pansy	105
*Athelraine	104
*Chula Vista	104
*Bernice E.	103
*Au Revoir	101
Stepover	99

*Apprentice allowance claimed.

REALTORS TOLD OF INDUSTRIES

Ald. H. O. Litchfield Reviews Work of Civic Industrial Committee

The work of the industrial committee of the City Council was explained by Alderman H. O. Litchfield to-day in an address before the Real Estate Board of Victoria, lunching at David Spencer's Limited.

Recalling that he had been opposed to bonusing industries, Alderman Litchfield said that inquiries in the Old Country had shown him that keen competition had caused such cities as Leeds and Huddersfield to organize active industrial committees and offer inducements to industrial concerns.

MANY INTERESTED

During the present year the industrial committee had been in touch with at least eighteen new industries, he said, proposing to locate in Victoria. All preferred dealing with an official committee of the council to making inquiries from unofficial organizations.

Advertisements of the city in British newspapers have produced replies and called attention to the advantages of Victoria.

Elk Lake farm and other locations have been planted to New Zealand flax as an experiment, following inquiries from a manufacturer as to possibility of introducing the industry.

F. B. Pemberton believed flax growing should be successful and had personally imported seed for experiment. He suggested the city distribute more seed, especially in Duncan district.

Alderman Litchfield was accorded a hearty vote of thanks for his review.

OF NO BENEFIT TO WORKING MAN

Norman Whittaker Criticizes Dr. Tolmie's Promises of Tax Reduction

Dr. Tolmie's promise to reduce the income tax and succession duties was criticized by Norman Whittaker, Liberal candidate for Saanich, last night, on the grounds that such tax reduction would be of little interest to the average working man. Mr. Whittaker was speaking at a successful meeting held in the Mackenzie Avenue School, with Mrs. J. McN. Beckett in the chair.

Commenting on the dumping duty as the criticism directed at it by Dr. Tolmie and his followers, Mr. Whittaker pointed out that it was entirely a Federal matter, which neither a Conservative nor a Liberal Provincial Government had power to alter. The candidate stated he personally believed in a dumping duty and would do all in his power to have such a duty put into force.

Mr. Whittaker reviewed the social legislation passed in the Province in the last twelve years, instancing the Equal Guardianship or Children's Act, the Testators' Family Maintenance Act, and the Minimum Wage laws for women as very beneficent pieces of legislation. He also pointed out that it is estimated $720,000 will be spent in Mothers' Pensions in 1928. He dealt in detail with state health insurance, pointing out than any comprehensive scheme must of necessity embrace maternity benefits and pledged himself to do all in his power, if elected, to see that such an act was placed on the books.

H. W. Davey of Victoria, in a brief address, claimed that any reduction of succession duties is against the interest of the general public. The Liberal Party's policy toward labor was one of vital interest to the whole community, and he emphasized the value of the government's establishment of a Department of Industries which had made it possible for companies to expand their industrial undertakings and employ further labor.

Mr. Davey asserted that Dr. Tolmie in his manifesto gave nothing to assure the public that the requirements of the Minimum Wage Act would be enforced in all industries.

Francis Simpson, after paying personal tribute to Mr. Whittaker's fine character and unusual ability, claimed that if the conduct of the Liberal Government had been good they should get the benefit of the credit. He enlarged on the benefits of Old Age Pensions and asked why, instead of carping and criticizing, the Opposition did not bring in some constructive amendments.

Many questions were asked and replied to by Mr. Whittaker during the meeting.

Judgment was reserved by the B.C. Court of Appeal to-day in the hearing of the Midlakes Timber Company versus the C.P.R., an appeal by the railway company from a series of awards on claims for fire damage to timber.

Hearing opened in the appeal of Topham versus Motor Securities Limited.

The Court of Appeal will be the only court to continue its sessions into the long vacation, which will begin on Monday next. A number of appeals will be withdrawn to be presented at the October term of the court at Vancouver, it is anticipated.

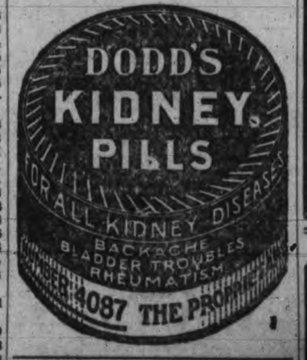

FUNERAL NOTICE

PRINCESS PATRICIA LODGE DAUGHTERS OF ST. GEORGE

Members are requested to attend the funeral service of our departed Sister, Mrs. Smart, at her late home, 238 Government Street, at 3.30 p.m., Saturday, June 30.

Out To-day!

A Hundred New Victor Records For July

We want you to feel free to come in and hear any number of these new Records. It is always a pleasure for us to play them for you.

Hear These To-morrow

4053—"Ramona." Sung by Dolores del Rio.
21399—"Pale Moon." National Cavaliers' Quartette.
21388—"My Angel." Fox Trot.
21389—"My Pet." Paul Whiteman's Orchestra.
21431—"Dancing Shadows." Fox Trot.
21391—"The Waltz of Love." Waltz.
21432—"Get Out and Get Under the Moon." Fox Trot.
21371—"Ah! The Mystery of Life." Waltz.
21368—"Crazy Rhythm." Fox Trot.
120819—"Blaze Away." March. Band of H.M. Royal Air Force.
35922—"The Glow Worm." Idyll. Victor Concert Orchestra.
130812—"I Waited For the Lord." Choir of the Temple Church, London, and Master E. Lough, Soloist.

Fletcher Bros.
(VICTORIA) LIMITED
1110 Douglas Street

Get Your Standard Hotpoint Iron

With Ironing Board Pad and Cover before the end of this week, for—

$5.35

Regular Value, $7.50

Hawkins & Hayward

Electric Quality and Service Store

1121 Douglas St., corner View St., Phones 643 and 2627

As Sound As Our Dominion

Canada Permanent financial standing ranks high with that of the Dominion of Canada. 73 years' financial experience and assets of over $65,000,000, assure safety.

Canada Permanent
MORTGAGE CORPORATION
R. J. ROBERTSON, Mgr.,
1405 Douglas St.

OFFICE FURNISHINGS

Desks, Tables, Chairs, Cabinets, Typewriters and Multigraphing Machines

DIGGON'S LTD.

1208-12 Gov't St. Phones 2117-2148

Beatty BROS. LIMITED

May the best man be elected to Parliament at the forthcoming election, just as the best washer on the market, which is the Beatty, has been elected at nearly a quarter of a million homes in Canada.

The Beatty Washer Store

712 Cormorant Street, Fairfield Bldg.

For Enlarged PROSTATE

TAKE OUR REMEDIES

Book on Skin Disorders, New Treatise on Chronic Ailments, Pamphlets on Loss of Manhood and Diseases of men. Booklet on Female Ills and advice free by mail. Open 9 to 6 and 7 to 8 every day except Wed. and Sat. when closed all day. Phone Doug. 3194. Advice free.

English Herbal Dispensary Limited, 1359 Davie, Vancouver, B.C.
Canada's Oldest Herbal Dispensary

Furniture

For Three-room Cottage

$375

All Ready to Step Right In

Easy Terms Easily Arranged

DINING-ROOM

Eight-piece Solid Oak Dining-room Suite, consisting of mirror-back buffet, set of six leather-seated chairs and extension dining table, large floor rug, window shades, curtains and rods.

BEDROOM

Lady's ivory or walnut triple-mirror dressing table, gent's chiffonier with mirror, Simmons steel bed to match, with spring and felt mattress; two pairs of sheets, two pairs pillow cases, pair superior wool blankets, bedspread, pair feather pillows; floor rug, 9.0x10.6; curtains, rods and window shades.

KITCHEN

Polished top guaranteed steel range with water jacket; three chairs, drop-leaf table, floor covering, 9.0x10.6; curtains, rods and window shades. Twenty-four pieces silverware and cutlery. Forty pieces cooking and kitchen utensils, pots, pans, kettles, brooms, wash tub, axes, pail, etc. Any article can be changed, added or deleted to suit the convenience of the customer.

Standard Furniture

719 Yates Street

WOOD $4.00

Per Cord Load F.O.B.

Lemon, Gonnason Company Limited

Phone 77 2124 Government St.

Smart Apparel For Holiday Wear

Exceptional Values For Men, Women and Children Saturday

Women's and Misses' Khaki and Tweed Breeches

For Riding, Hiking, Camping or Golfing. Reduced Prices

Breeches of good quality khaki cotton material, well made and neat fitting; sizes to 38. Regular price, a pair $2.95, for **$1.95**

Breeches and Bloomers of smart tweeds, khaki twill and whipcord; well made and very neat fitting. Sizes to 40. Regular, a pair, $4.95, for **$2.95**

Breeches of light and dark tweeds and khaki twill, strong, well finished and neat fitting; sizes 26 to 40. Regular, a pair, $5.90, for **$3.90**

Breeches of superior grade tweeds, covert cloth and khaki twill. Very dressy and neat; sizes 26 to 40. Regular, a pair, $8.90, for **$4.90**

—Mantles, First Floor

Rayon Slips and Nightgowns $1.98 Each

Slips of rayon silk, with shadowproof skirts and opera top. Shown in tea rose, maize, pink and coral. Reg. each $3.50, for **$1.98**

Lace-trimmed Nightgowns of rayon silk in pastel shades of white, pink, peach, Nile, canary, blue and mauve. Each for **$1.98**

—Whitewear, First Floor

House Dresses, $1.59 Each

A range of House Dresses for women in broadcloth and prints. In straight line and basque effects. Sizes 14 to 44. Each **$1.59**

—Whitewear, First Floor

Girls' Summer Dresses

Children's Panty Dresses with bloomers to match. Made of print or gingham and shown in a good selection of patterns and colors; sizes 2 to 6 years. Regular $1.75, for ..... **98¢**

Floral Voile Dresses for girls, made with muslin collars, pearl buttons and two pockets and finished with narrow black ribbon at the collar; sizes 11 to 14 years. Regular value to $4.50, on sale for **$1.79**

Print and Gingham Tub Rrocks in many patterns and in a variety of styles and colors to please any girl. Sizes 8 to 14 years. Regular value $1.75, for .... **98¢**

—Children's Wear, Rirst Floor

Girls' Jersey Dresses

Regular $3.75 Each, for **$1.98**

Girls' Two-piece Dresses in a fine weave knit jersey, with the skirt on a white cotton bodice top and the jersey with turn-down collar, patch pockets and long sleeves; in cerise, Copen, Nile, green and sand; sizes 6 to 14 years. Each, at **$1.98**

—Children's Wear, Rirst Floor

Smart Dresses

For Holiday and Sports Wear

Spun Silk Sport Frocks, in white or shades or rose, beige, corn, orange, jade, Nile, Saxe and mauve. Sizes 15 to 20 ..... **$4.90**

Spun Silks in smart styles, with long sleeves and finished with pleated and tucked fronts. Sizes 15 to 42 ..... **$7.90**

Spun Silk Dresses, suitable for tennis or other sports wear. Box pleated skirts, narrow belts and pointed silk ties. Each **$9.90**

Spun Silk Sport Frocks, in white or shades of rose, of polka dot silk; skirts are box pleated; short or long sleeves or sleeveless. At **$12.90**

Dresses of georgette; straight-line or two-piece styles. Skirts have accordion pleated tucks and novelty trimming. Many shades to choose from. Sizes 14 to 44 ..... **$10.90**

—Mantles, First Floor

Children's Summerweight Vests and Bloomers

Children's White Cotton Vests with built-up shoulders; sizes 3 to 12 years. Each ..... **25¢**

Children's Cotton Bloomers, in white, pink, peach, mauve, navy and black. Made with a good gusset and finished with elastic at waist and knee; sizes 2 to 12 years. A pair ..... **35¢**

—Knitwear, First Floor

Women's Novelty Gloves Pair, $2.95 to $3.75

Women's Novelty Kid and Suede Gloves with flare and turn-back cuffs, embroidered in self or contrasting colors. A good wearing and perfect fitting glove; in shades of tan, light tan, beaver, mode, fawn, sand, honey, beige, dark brown, hoggar, mastic, rosewood, ivory, black and white. A pair **$2.95**

Novelty Gloves of a fine quality washable capeskin, with plain wrist, turn-back cuff or novelty bow at the wrist. In all the latest shades. A pair **$2.95**
$3.50 and **$3.75**

—Main Floor

Spun Silk Smocks $3.75 Each

On the Bargain Highway

Smocks of good quality spun silk with long sleeves, two pockets and buttoned down the front. Shown in attractive shades of coral, green, sand, blue and yellow. Each **$3.75**

—Bargain Highway, Lower Main Floor

Millinery on the Bargain Highway

Hundreds of stylish little Summer Hats for women and girls in white, black and all colors, offered at far below the original cost. Values to $8.95, for, **$1.95**

Now is the time to purchase cheap Hats for children. There is a very large choice in straws and softly-made hats. Values to $3.95, at, each, **79¢** to **$1.50**

—Lower Main Floor

Children's Hosiery

Children's Wool and Silk and Wool Hose, long style, wide or narrow rib effects; neat fitting and excellent for present wear. Shades are champague, peach, sand, brown, black and pearl grey. A pair ..... **39¢**

Children's Wool Golf Hose in wide rib effects with turn-down tops of contrasting colors. Brown, grey and heather mixtures. A pair, at ..... **79¢**

Children's All-wool Golf Hose of English manufacture, heather and marl mixtures, neat turnover tops, in contrasting colors. A pair, **$1.25** and **$1.50**

—Children's Hosiery, Main Floor

Inexpensive Prizes for Sports and Picnic Prices

Fountain Pens, **25¢** and **$1.00**
Colored Propelling Pencils, **25¢** and ..... **50¢**
Colored Fountain Pen ... **$1.50**
Fountain Pen with large barrel, for **$2.00**
Boxes of Stationery, **50¢, 75¢** and **$1.00**

Paper Plates, per doz. ... **10¢**
Paper Napkins, per doz. .. **10¢**
Wax Paper, per doz. .... **10¢**
Paper Table Cloths, each, **20¢**

Eastman's Films for all size cameras. Don't forget one for the holiday.

—Stationery, Lower Main Floor

Men's Bathing Suits

Two-piece Bathing Suits, consisting of navy blue shorts with fancy top. Each with white belt at waist. At **$4.00** and **$4.50**

All-wool One-piece Bathing Suits with skirt attached. Flat knit and in plain colors or stripes. At **$1.95** and **$2.95**

Rib Stitch One-piece Bathing Suits, in plain colors, **$2.95** to **$5.75**

—Men's Furnishings, Main Floor

Women's Hosiery

Three Special Values Saturday

Silkand Wool Sports Hose in fancy check designs, neat fitting, semi-fashioned and reinforced at toe and heel; medium weight. Rose, nude, drab, champagne, hogger, rosewood and sand. Regular, a pair, $1.50 for ..... **98¢**

Womens' Thread Silk Hose full fashioned, square heel, silk-to-the-garter hem, reinforced in wearing parts; service weight. Shades, tawny, mirage, beige, rose, nude, misty moon, gunmetal shell and plaza. Regular, a pair, $1.95, for **$1.39**

Women's Thread Silk Hose, full fashioned and service weight. Silk-to-the-top, square heel and well reinforced at wearing parts. Shades are kasha, beige, nude, mirage, rose, gunmetal and grey. Regular, a pair, $2.50, for **$1.69**

—Hosiery, Main Floor

Silks on Sale Saturday

36-inch Coating Pongee, of heavy texture, suitable for smart Summer coats. A yard **$1.00**

36-inch Duchesse Satin in shades of black, blue, beige, mauve and white. A yard **$1.29**

—Silks, Main Floor

Men's Outing Shirts

Tooke Brand, White Broadcloth Shirts with collar and pocket, each **$1.95** and **$2.25**

Imported White Duck Shirts with collar and pocket, each **$2.75**

Imported Basket Weave Outing Shirts with collar and pocket, each **$3.00**

Imported Cream Wincey Flannel Outing Shirts with collar and pockets. Special **$3.75**

White Tricoline Outing Shirts with collar and pocket, each at **$4.50**

Imported White Artex Tennis Shirts, with collar and pocket, each **$3.00**

Tooke Brand, "Stay Down," White Broadcloth Tennis Shirts, each **$2.50**

Forsyth Brand White Broadcloth Combination Tennis Shirts and Drawers, all in one piece; the most comfortable outing garment. Complete for **$3.50**

Men's Furnishings, Main Floor

SHOES

On the Bargain Highway

Men's Oxford Shoes in all shapes, tan calf, black calf and black kid. Goodyear welts. A pair, **$4.95** and **$3.95**

Women's Stylish Pumps in a great range of styles, white kid, colored kid, patent leather, Toyo cloth, etc. Pumps, straps and ties, a pair, **$4.95** and **$3.95**

Children's Patent Strap Shoes with Panco soles. A pair, at **$1.95** and **$1.45**

Children's Smoked Elk Strap Shoes. A pair, **$2.95, $2.45** and **$1.95**

Women's Tennis or Camp Shoes in strap and Oxford styles with crepe soles; tan or white. A pair.... **$1.35**

Women's White Sport Shoes with colored trimming in red, blue, green and fawn. A pair..... **$2.95**

Boys' Crepe Sole Running Shoes—
Boots, a pair, **$1.95** and **$1.50**
Oxfords, a pair, **$1.35** and **$1.25**

—Lower Main Floor

Men's Summer Socks

Fancy Check Socks of mercerized lisle. A pair ..... **50¢**

Art Silk and Lisle Socks, fancy checks and stripes. A pair ..... **65¢**
Or 2 pairs for **$1.25**

Silk and Wool Socks in fancy stripes and checks. Regular $1.00, for ..... **69¢**

Interwoven Linen Toe and Heel Socks, in fancy stripes and checks; mercerized lisle. A pair ..... **75¢**

Interwoven Linen Toe and Heel Socks, checks and stripes. A pair **$1.00**

Interwoven Linen Toe and Heel Socks of silk and lisle. A pair **$1.25**

Pure Wool, Imported Cashmere Socks, fancy designs on colored grounds. A pair, **$1.00**

—Men's Furnishings, Main Floor

Men's Light Weight Sweaters, $2.95

Imported Sweater Coats, shown in brown heather shades with contrast stripes, two pockets and V neck; light weight for Summer wear. Each **$2.95**

Atlantic Brand, All-wool Jersey Cloth Sweater Coats, with V neck and two pockets. Shades are grey, Lovat, heather, sand. Each **$2.49**

—Men's Furnishings, Main Floor

Felt Hats for Dominion Day!!!

White and pastel shades in Summer Felt Hats in all the most up-to-date shapes. Each, **$2.95, $3.95** and **$4.95**

English White Felt Crushers, that can be worn to suit any type. Wonderful values, at, each **$2.95**

Large Shady Hats in all colors—very youthful in appearance. A becoming finish to a pretty Summer frock, **$4.95, $5.95** and **$8.75**

—Millinery, First Floor

Bathing Caps

The latest novelty line in Bathing Caps, fancy designs, colors and shades just arrived. Something unusual and striking in effect. Each ..... **50¢**

The largest assortment of all kinds and prices in Bathing Caps to choose from, also bathing belts, waterwings and waterproof bandeaus.

—Toiletries, Main and First Floors

Dubarry Final Free Gift Offer

A week-end and holiday package of Dubarry Creams, Face Powder and Perfume given entirely FREE to each purchaser of any article in Richard Hudnut's Dubarry Toiletries. This will end the special Dubarry FREE gifts. Get yours now.

—Perfumes, Main and First Floors

Needlework

Bedroom Sets, stamped for embroidery on pink organdie in basket design. A set, at **$1.50**

Aprons, stamped on Indian head in new designs for embroidery. Shown in blue, mauve and pink. Each, **75¢**

Bedspreads, stamped for embroidery on white cotton in attractive basket designs and hemstitched. At **$5.00**

—First Floor

Bargain Highway Specials

Valet Auto-Strop Razors, with one blade. Each, **49¢**

Beveled Mirrors, 10x7-inch, 8x6-inch and 7x5-inch. Each ..... **49¢**

Striped Turkish Towels, very useful for the Summer camp; very serviceable and wear well. Each, **25¢** and ..... **29¢**

White Turkish Towels, 39x18 inches. Priced at 3 for **$1.00**

—Lower Main Floor

Back-laced Corsets, $3.95

Royal Worcester Corsets of rayon-striped cotton with back lace, elastic top, long skirt and six hose supporters. Special at **$3.95**

—Corsets, First Floor

Suits For the Holiday

Wool Tweeds and Worsteds Values to $30.00, for **$17.50**

Prevailing Styles for Young Men or Conservative Models for Conservative Dressers

The Suits are of exceptionally good grade wool tweeds and worsteds; in shades and patterns most popular. Well tailored, neat fitting and altogether distinctive in appearance. Buy now for Summer and Fall, a great saving; all sizes, each..... **$17.50**

Men's Clothing, Main Floor

Men's Waist Belts

Silk Cord Ribbon Belts with adjustable buckle. Various colors. Each ..... **75¢**
Fancy Colored Leather Belts with tongue buckles. Each, **$1.00** and **$1.25**
One-inch Leather Belts with adjustable Buckles. Brown, grey, and black ..... **75¢**
One-inch Belts with initial buckle. Grey, brown and black. Each, **$1.00** and **$1.25**
1⅜-inch Best Grade Leather Belts, brown, tan, grey and black; each with initial buckle. Each **$1.75**

—Men's Furnishings, Main Floor

Broadcloth Rompers, $1.00 Each

Plain Color Broadcloth Rompers with long sleeves; in rose, blue, apricot, lavender, white, pink and cream. Each **$1.00**

Short-sleeved Rompers in two-color effects in pink, peach, mauve, or helio with white or sand; sizes 1 and 2 years. Each **$1.00**

—Babywear, First Floor

DAVID SPENCER LIMITED

PHONE 7800 PHONE 7800

Store Hours: 9 a.m. to 6 p.m.; Wednesday, 1 p.m.; Saturday, 6 p.m.

Great Stock of Pure Foods at Cash and Carry Prices

All Foodstuffs Arranged in Sections For Easy Selection

SECTION 1

Wild Rose Flour, 10s, per sack ...54¢
Snowflake Flour, 10s, per sack ..55¢
B. & K. Pastry Flour, 10s, sack, 55¢
Crown Cake Flour, 5s, per sack ..35¢
Five Roses Whole Wheat Flour, 6s, per sack ..... 38¢
Five Roses, Graham Flour, 6s, per sack ..... 38¢
B. & K. Oatmeal, fine, standard or coarse, 10s, per sack .....64¢
B. & K. Rolled Oats, 7s, per sack, 47¢
Robin Hood Rolled Oats, 6s, sack 40¢
Ogilvie's Minute Oats, 6s, per sack ... sack ..... 39¢
Shredded Wheat, per pkt. .....12¢
Roman Meal, per pkt. .....34¢
Muffets, per pkt. .....15¢
Tilson's Health Bran, per pkt. ...19¢
Grape Nuts, per pkt. .....16¢
Puffed Rice, per pkt. .....17½¢
Puffed Wheat, per pkt. .....14¢
Red River Cereal, per pkt. .....27¢
Kellogg's All Bran, per pkt. .....21¢
Kellogg's Krumbles, per pkt. ...13¢
Kellogg's Pep, per pkt. .....13¢
MacKay's Cream of Barley, pkt. 31¢
Cream of Wheat, per pkt. .....24¢
Post's Bran Flakes, per pkt ...13½¢
Dina Mite, per pkt. .....22¢
Aunt Jemima Pancake Flour, pkt. 19¢
Aunt Jemima Buckwheat Flour, per packet .....23¢
Kellogg's Corn Flakes, per pkt. 11¢
Quaker Corn Flakes, per pkt. ...10¢
Sugar Crisp Corn Flakes, 3 packets for .....25¢

SECTION 2

Spencer's Rich Family Tea, lb., 77¢
Spencer's Orange Pekoe Tea, lb., 62¢
Spencer's Breakfast Blend Tea, per lb. .....58¢
Jameson's Tea, per lb. .....74¢
Fresh Chocolate Eclairs, 1-lb. carton for .....31¢
Dutch Tea Rusks, per pkt. .....20¢
Strietmann's Cheese Snacks, pkt., 16¢
Wheatsworth Graham Crackers, per packet .....23¢
Christie's Fruit Drop Biscuits, per packet .....19¢
Christie's Arrowroot Biscuits, per packet .....19¢
Christie's Vanilla Wafers, pkt., 19¢
Christie's Swiss Chocolate, pkt., 20¢
Christie's Social Tea, per pkt. ...20¢
Christie's Water Biscuits, pkt., 19¢
Ormond's Molasses Snaps, 1s, per packet .....17¢
Ormond's Graham Wafers, pkt., 15¢
Ormond's Cream Crackers, large packet .....21¢
Ormond's Graham Wafers, 2s, per tin .....56¢
Red Arrow Sodas, pkt. .....22¢
Ramsay's Cream Sodas pkt. .....21¢
Christie's Salt Reception Wafers, per tin .....47¢
Christie's Zephyr Cream Sodas, per tin .....44¢
Christie's Graham Wafers, 1s, tin, 31¢
Peek Frean's Vita Wheat Biscuits, per tin, 64¢ and $1.05
Peek Frean's Assorted Scotch Shortbread, per tin .....84¢
Jacob's Water Biscuit, round tins, 43¢
Huntley & Palmer's Digestive Biscuits, per tin $1.00

SECTION 3

Aylmer Soups, all varieties except chicken, 3 tins for .....32¢
Clark's Soups, all except chicken, 11¢
Clark's Tomato Soup, 3 tins for 25¢
Aylmer Chicken Soup, with rice, per tin .....17¢
Clark's Chicken Soup, per tin ....18¢
Real Turtle Soup, per tin .....72¢
Tiki Toheroas Medicinal Shell Fish Broth, per tin, 46¢, 57¢ and 78¢
Crosse & Blackwell's Thick Ox Tail, Mulligatawny, Julienne, Consomme, Mutton Broth, Chicken Broth, tin 46¢
Underwood's Clam Chowder, tin, 16¢
Campbell's Soups, all kinds, tin, 14½¢
Campbell's Tomato Soup, tin, 12½¢
Heinz Tomato Soup, small, 3 tins 31¢
Heinz Tomato Soup, medium, per tin .....16¢
Heinz Tomato Soup, large, tin ...27¢

SECTION 4

Certo for making jams and jellies, bot., 32¢
Spencer's Cling Peaches, halves or sliced, 2½s, per tin ..... 28¢
Spencer's Raspberries and Strawberries, 2s, per tin ..... 29¢
Libby's or Del Monte Apricots, 1s, per tin, 21¢
Libby's or Del Monte Apricots, 2s, per tin, 26¢
Libby's or Del Monte Pears, 1s, per tin ..22¢
Libby's or Del Monte Pears, 2s, per tin ..27¢
Libby's or Del Monte Pears, 2½s, per tin, 36¢
Del Monte Peaches, halves, tin, 1s.....21¢
Libby's or Del Monte Peaches, halves, tin, 2s, per tin ..... 25¢
Libby's or Del Monte Peaches, halves, per tin, 2½s ..... 34¢
Del Monte or Libby's Fruit Salad, 1s, tin, 30¢
Del Monte or Libby's Fruit Salad, 2s, tin, 35¢
Del Monte or Libby's Fruit Salad, 2½s, tin 48¢
Libby's Crushed Pineapples, 1s, per tin 13½¢
Libby's Crushed Pineapple, 2s, per tin 28¢
Del Monte or Libby's Crushed Pineapple, 2½s, per tin ..... 30¢
Dromedary Grapefruit, per tin ..... 19¢
Eagle Blueberries, 2s, per tin .....25¢
Singapore Sliced Pineapple, 2s, per tin 12¢
Libby's Asparagus Tips, picnic size, ... 19¢
Libby's Asparagus Tips, 1s, green .....34¢
Libby's Asparagus Tips, 1s, white .....36¢
Del Monte Asparagus Tips, 1s, green ... 34¢
Del Monte Asparagus Tips, 1s, white ..... 36¢
Imported French Beans, per tin ..... 22¢
Imported Italian Stringless Beans, tin ..22¢
Imported French Mushrooms, small tins 15¢
Imported French Mushrooms, extras, tin, 40¢
Spencer's Peas, No. 4, per tin .....15¢
Spencer's Peas, No. 3, per tin ..... 18¢
Spencer's Peas, No. 2, per tin ..... 20¢
Island Gem Peas, per tin ..... 13¢
Del Monte Fancy Crosby Corn, per tin 22¢
Del Monte Fancy Sugar Peas, small sizes, 24¢
Quaker Corn on Cob, per tin ..... 30¢
Fancy Golden Bantam Corn, per tin .....25¢
Quaker Corn, per tin ..... 14¢
Spencer's Crosby Corn, per tin ..... 17¢
Ensign Green Beans, per tin ..... 19¢
Nabob Sweet Potatoes, 2½s, per tin ..... 22¢
Del Monte Sweet Potatoes, per tin ..... 22¢
Libby's Spinach, per tin, 12¢, 17¢ and 22¢
Libby's Dill Pickles, 2½s, per tin ..... 27¢
Libby's Sauerkraut, 2½s, per tin ..... 18¢
Dutch Spinach, per tin ..... 22¢
Spencer's Tomatoes, 2½s, per tin .....15¢
Quaker Pumpkin, 2½s per tin ..... 15¢
Quaker Pumpkin, 2s, per tin ..... 12¢

SECTION 5

Spencer's Breakfast Blend Coffee, per lb., 45¢
Spencer's British Prize, per lb. ... .50¢
Spencer's Royal Roast, per lb. ..... 65¢
Apollinaris Mineral Water, per bot. ..... 23¢
Schweppe's Soda Water, per bot. .....20¢
Schweppe's Ginger Ale, per bot. ..... 22¢
White Rock Mineral Water, per bot. ..... 24¢
Sumoro Orange Juice, per bot., 30¢ and 95¢
French Grenadine, per bot. ..... 97¢
Canada Dry Ginger Ale, pints, per bot. 22¢
Canada Dry Ginger Ale, nips, per bot. ..14¢
Watson's Dry Ginger Ale, per bot. ..... 19¢
Chevy Chase Ginger Ale, per bot. ..... 18¢
Drewry's Ginger Ale, per bot. .....20¢
Sparkling Apple Cider, nips, per bot. ... 10¢
Crosse & Blackwell's Raspberry Syrup, bot. 45¢
Marsh's Grape Juice, pints, per bot. ... 33¢
Marsh's Grape Juice, quarts, per bot. ..63¢
Welch's Grape Juice, pints, per bot. ... 37¢
Welch's Grape Juice, quarts, per bot. .. 73¢
Spencer's Lemonade Powder, tin ..... 20¢
Jameson's Lemonade Powder, tin ..... 23¢
Jameson's Sherbet Powder, tin, ... 23¢
Mason's Extract Ginger Ale, per bot. ....28¢
Bird's Lemonade Crystals, pkt. ..... 19¢
Crestona Concentrated Lime Juice, bot. ..23¢
Hire's Root Beer, per bot. ..... 29¢
Hire's Ginger Aale Extract, per bot. ... 29¢
Holsum Raspberry Vinegar, per bot. ..... 22¢
Kershaw's Loganberry Juice, per bot. ... 46¢
Grantham's Lime Juice Cordial, per bot., 34¢
Kia-Ora Lemon and Orange Squash, pints, 40¢
Kia-Ora Lemon and Orange Squash, qts., 69¢
Dainty Dates, per pkt. ..... 19¢
Symington's Essence Coffee, per bot. 30¢ and ..... 60¢
Borden's Coffee and Milk, per tin ..... 28¢
Dainty Date Butter, per tin ..... 24¢
Marshmallow Whip, per tin ..... 23¢
Stower's Lime Juice, pints, 33¢, quarts, 52¢
Stower's Lime Juice Cordial, pints ..... 38¢
quarts ..... 57¢
Toddy, 1s, per tin, 65¢, ½s, per tin ... 34¢
Rose's Lime Juice, 26-oz. per bot. ..... 68¢
Crosse & Blackwell's Lime Cup, Orange Cup and Lemon Cup, pints, per bot. ..... 33¢
Quarts, per bot. ..... 62¢
Montserrat Lime Juice, pints ..... 46¢
quarts ..... 82¢
Sun-Maid Seeded Raisins, 15-oz., per pkt. 15¢
Sun-Maid Seedless Raisins, 15-oz., per pkt. 15¢
Sun-Maid Nectars, 15-oz., pkt. ..... 15¢
Libby's Maraschina Cherries, 5-oz. ..... 23¢
Libby's Maraschino Cherries, 7-oz. .... 30¢
Libby's Maraschino Cherries, 15-oz. ..... 52¢
Geo. Washington Coffee, per tin 46¢, 89¢ and $1.38
Instant Postum, small, per tin ..... 28¢
Large, per tin ..... 48¢

SECTION 6

Fly Rolls, 5 for ..... 10¢
Maconochie's Bloater Paste, per tin ..... 7½¢
St. Ivel Meat and Fish Pastes, per jar .... 17¢
Crosse & Blackwell's Meat and Fish Pastes, for ..... 23¢
Crosse & Blackwell's Anchovy Paste, ... 27¢
Bruce's Kippered Herring, 1s, per tin ..... 22¢
Bruce's Kippered Herring, ½s, per tin ... 14¢
Bruce's Herring in Tomato Sauce, tin, 1s, 13¢
Iceberg Crab Meat, ½s, per tin ..... 30¢
Libby's Roast Beef, 1s, per tin ..... 28¢
Libby's Vienna Sausage, 9-oz., per tin ... 39¢
Crosse & Blackwell's Cambridge, 1s, tin, 50¢
Libby's Lunch Tongue, ½s, ...36¢
1s, per tin ..... 64¢
Libby's Veal Loaf, per tin ..... 30¢
Libby's Ragon ..... 29¢
Crown Lobster Paste ..... 13¢
Beaver Lobster Paste ..... 15¢
Eagle Lobster, ¼s, 27¢, ½s, per tin .... 48¢
Clark's Veal, Ham and Tongue Pastes, 7½-oz. per tin ..... 21¢
Clark's Canadian Boiled Dinner, small, 19¢
Clark's Cambridge Sausage, 1s, per tin ..37¢
Clark's Ox Tongues, 1½ lbs., per tin $1.32
Clark's Ox Tongues, 16-oz., per tin ..... 74¢
Clark's Lunch Tongue, ½s, per tin ..... 43¢
Clark's Lunch Tongue, 1s, per tin ..... 74¢
Clark's Roast Mutton, 1s, per tin ..... 41¢
Clark's Corned Beef Hash, ½s, per tin ..19¢
Clark's Corned Beef Hash, 1s, per tin ..32¢
Clark's Beefsteak and Onions, 1s, per tin 33¢
Clark's Boneless Pigs Feet, 1s, per tin 30¢
Del Monte Tuna Fish, ¼s, per tin..... 22¢
Del Monte Tuna Fish, ½s, per tin.....33¢
Halfhill's Tuna Fish, ¼s, per tin .....20¢
Halfhill's Tuna Fish, ½s, per tin.....30¢
Tuna Flakes, white meat, 7-oz., per jar....35¢
Libby's Sliced Dried Beef, small glass....22¢
Libby's Sliced Dried Beef, medium.....28¢
Clarks's Assorted Potted Meats, 3 tins for 25¢

SECTION 7

Keiller's Cream de Menthe, per tin 22¢, 40¢
C. & B. Crystallized Ginger Chips, per tin, 50¢
Eagle Sweet Chocolate, ½s, per pkt.....20¢
Baker's Unsweetened Chocolate, ½s, pkh., 25¢
Baker's Unsweetened Chocolate, ¼s, pkt., 13¢
Baker's Unsweetened Chocolate, ⅓s, pkt., 25¢
Fry's Ground Baking Chocolate, ½s, tin, 26¢
Dot Sweet Chocolate, ½s, per pkt.....25¢
Neilson's, Lowney's, Rowntree's and Cowan's Assorted Nut Bars, large pkts .....18¢
Tobler's Swiss Cocoa, ¼s .....10¢
Tober's Swiss Cocoa, ½s .....20¢
Baker's Shredded Cocoanut, ½s, per pkt., 20¢
Desiccated Cocoanut, per lb. .....19¢
Baker's Moist Cocoanut, per tin .....15¢
Orange Peel, per lb. .....21¢
Lemon Peel, per lb. .....20¢
Robinson's Cut Mixed Peel, 1-lb. pkt., 22¢
Bovril, 1 oz. 22¢, 2 oz. 36¢, 4 oz. 66¢, 8 oz. $1.19, 16 oz. $2.25
Bovril Cordial, 20-oz. bottle $1.49
Johnston's Fluid Beef, 16 oz. $1.05
Crosse & Blackwell's Lemon Cheese, per bottle, at ..... 49¢
New Shelled Walnuts, white meat pieces, per lb. ..... 24¢
New Shelled Walnuts, white meat quarters, per lb. ..... 26¢
New Shelled Walnuts, white meat halves, per lb. ..... 40¢

Suggestions For Your First of Month Order

Lazenby's Chef Sauce, per bottle, for ..... 21¢
Purity Flour, 7s, per sack ..40¢
Roger's Golden Syrup, 5s, per tin .....43¢
Quaker Puffed Wheat, per packket ..... 14¢
Spencer's Orange Pekoe Tea, per lb. ..... 62¢
Spencer's Old Government Blend Coffee, per lb. .....55¢
Libby's Peaches, 2½s, tin 30¢
White Swan Soap, 7 bars, 25¢
Lux, per packet .....9¢
Sugar Crisp Corn Flakes, 3 pkts. for ..... 25¢
Vitone, 16-oz. tin .....52¢
New Season's Holsum Strawberry Jam, 4s ..... 72¢
Lux Toilet Soap, 2 tablets 15¢
Spencer's Assorted Jelly Powders, 3 packets for .....17¢
Island Gem Peas, 2 tins for 25¢
Quaker Corn, per tin .....14¢
Spencer's Baking Powder, per tin ..... 21¢
Libby's Pork and Beans, 2s, 2 tins for ..... 21¢
Stelna Corned Beef, per tin 20¢
Leslie's Shaker Salt, per carton at ..... 11¢
Spencer's Orange Marmalade, 4s, per tin ..... 48¢

Cove Oysters, per tin 19¢ and.....28¢
Dunbar Shrimps, Wet, per tin.....23¢
Dunbar Shrimps, dry, per tin .....25¢
B.C. Oysters, per tin 19¢ and .....28¢
Stelna Corned Beef, per tin .....20¢
Libby's Corned Beef, per tin .....24¢
Clark's Sliced Smoked Beef, 4½ oz., tin 34¢
Libby's Devilled Ham, per tin .....23¢
Underwood's Devilled Ham, small .....27¢
Underwood's Devilled Ham, large .....45¢
Libby's Potted Meats, 4 tins for.....25¢
Libby's Chili Con Carne, per tin.....18¢
Libby's Tamales, per tin .....21¢
Pilchards, 1s, per tin.....11½¢
Pilchards, ½s, per tin .....9½¢
Venus Salad Salmon, per tin .....21¢
Aylmer Boned Chicken, per tin .....41¢
Fraser's Boned Chicken, per tin.....38¢
French Sardines, Yacht Brand, per tin, 25¢
French Boneless Sardines, Isps Brand, large tins .....42¢
Concord Norwegian Sardines, per in..15½¢
Crosse & Blackwell's Sardines, per tin....18¢
King Oscar Sardines, per tin .....16¢
Brunswick Sardines, per tin .....6¢
Pioneer Minced Clams, per tin.....20¢
Saanich Clams, whole, per tin .....17¢
Sannich Clams, minced, per tin.....13¢
Sunflower Salmon, 1s, per tin.....15¢
Tiger Salmon, 1s, per tin .....32¢
Tiger Salmon, ½s, per tin .....17¢
Horseshoe Salmon, ½s, per tin .....22¢
Spencer's Sockeye Salmon, ½s, per tin....22¢
Spencer's Sockeye Salmon, 1s, per tin....42¢
Sea Cook Salmon, 1s, per tin.....35¢
Valencia Almonds, per lb. .....60¢
Libby's Prunes, 2-lb. carton .....24¢
Small Prunes, per lb. .....9¢
Del Monte Prunes, 40-50s, per lb. .....12¢
Evaporated Apples, 2¾-lb. pkts. .....66¢

SECTION 8

Fairy Soap, 3 tablets for .....23¢
Baby's Own Soap, per tablet .....9¢
Pear's Soap, large .....15¢
Pear's Soap, small .....9¢
Plantol Soap, 3 for .....25¢
Crown Olive Soap .....6¢
Coleo Soap, 3 tablets for .....25¢
Creme Oil Olive Oil Soap, 3 tablets for .....25¢
Mah Jong Soap, 3 tablets for ...25¢
Guest Ivory Soap, per packet ...4½¢
Palmolive Soap, 2 tablets for ...15¢
Old English Lavender, 2 for ....15¢
Maxine Elliott Soap .....10¢
Glycerine-Pumice Soap .....8¢
Carnation Bath Soap .....7½¢
Oatmeal Soap .....5½¢
Phillip's Glycerine .....5¢
Infant's Delight .....7½¢
Lilac Rose, 3 for .....25¢

SECTION 9

Ontario Block Honey, per brick..24¢
Comb Honey, per brick .....22¢
Ontario Honey, 12-oz. jar .....24¢
B.C. Honey, 12-oz. jar .....24¢
B.C. Honey, 16-oz. jar .....29¢
B.C. Honey, 2-lb. tin .....44¢
B.C. Honey, 4-lb. tin .....85¢
Beekist Honey, 2-lb. 3-oz. tin ....46¢
Beekist Honey, 4½-lb. tin .....85¢
Robertson's Golden Shred or Scotch Marmalade, 12-oz, jar .....21¢
Robertson's Ginger Marmalade ..28¢
Keiller's Little Chip or Dundee Marmalade, 12-oz. jar .....23¢
Robertson's Marmalade, 4s, tin ..76¢
Keiller's Marmalade, 4s, per tin ..88¢
Keiller's Bramble Jelly, 2s, glass, 55¢
Holsum Rasp., Strawberry and Logan Jam, 12-oz. .....23¢
Empress Strawberry Jam, 4s, tin, 75¢
Empress Strawberry Jam, 2s, tin, 42¢
Empress Raspberry Jam, 4s, tin, 67¢
Empress Loganberry Jam, 4s, tin, 67¢
Empress Redcurrant Jam, 4s, tin, 67¢
Empress Gooseberry Jam, 4s, tin, 67¢
Empress Apricot Jam, 4s .....69¢
Empress Peach Jam, 4s .....67¢
Empress Orange Marmalade, 4s ..55¢
Empress Orange Marmalade, 2s, per tin .....32¢
Empress Pineapple Marmalade, 4s, per tin .....77¢
Empress Pineapple Marmalade, 2s, per tin .....42¢
Holsum Strawberry Jam, 4s, tin, 72¢
Holsum Gooseberry Jam, 4s, tin 62¢
Holsum Raspberry, 4s, per tin ..65¢
Holsum Cherry, 4s, per tin .....74¢
Holsum Apricot, 4s, per tin .....67¢
Holsum Red Plum, 4s, per tin ....57¢
Holsum Loganberry, 4s, per tin ..65¢
Holsum Bramble Jelly, 4s, per tin, 70¢
Holsum Blackcurrant Jam, 4s ...74¢

SECTION 10

Heinz Tomato Ketchup, large, per bottle, 27¢
Heinz Tomato Ketchup, small, per bottle, 18¢
Heinz Chili Sauce, per bottle.....32¢
Libby's Tomato Ketchup .....20¢
Holsum Tomato Ketchup, per bottle ...25¢
Best Foods Mayonnaise and Relish Spread, 3½ oz. ..... 19¢
Best Foods Mayonnaise and Relish Spread, 8 oz. ..... 34¢
Best Foods Mayonnaise and Relish Spread, 16 oz. .....64¢
Heinz Salad Cream, per bottle.....24¢
Heinz Sandwich Relish, per bottle.....29¢
Heinz Horseradish, per bottle .....24¢
Gleasby's Liquid Horseradish, per bot.....25¢
C. & B. Parmesan Cheese, small.....33¢
C. & B. Parmesan Cheese, medium.....53¢
C. & B. French Capers, per bottle.....18¢, 26¢ and .....58¢
C. & B. Parisian Essence, per bottle 51¢, 85¢
C. & B. Bengal Club and Mangoe Chutney, 6-oz. bottle .....50¢
Tiger Brand Indian Chutney, ½ pints....30¢
Tiger Brand Indian Chutney, pints.....47¢
Tabasco Sauce, per bottle .....36¢
Lazenby's Mushroom Catsup, per bottle..28¢
C. & B. Tarragon Vinegar, 23¢ and.....45¢
C. & B. Essence of Rennet, per bottle....38¢
C. & B. Browning, large .....53¢
Lazenby's Browning, small .....31¢
Goodall's Yorkshire Relish, per bottle....23¢
Brand's A-1 Sauce, per bottle 22¢ and 55¢
C. & B. Anchovy Sauce, small .....35¢
C. & B. Anchovy Sauce, large .....54¢
C. & B. Mint Sauce .....35¢
Lazenby's Harvey Sauce, 25¢ and.....40¢
C. & B. Sauce .....29¢
Punch Sauce .....22¢
Clark's Governor Sauce .....17¢
H.P. Sauce, per bottle .....29¢
Blackbuck Worcester Sauce .....11¢
Holbrook's Worcester Sauce, small.....29¢
Holbrook's Worcester Sauce, large .....40¢
Heinz Worcester Sauce, small 29¢, large 40¢
Heinz Beefsteak Sauce, per bottle.....28¢
Lea & Perrin's Worcester Sauce, 5 oz....34¢
Lea & Perrin's Worcester Sauce, 10 oz....61¢
C. & B. Sour Mixed Pickles, pint, per bot., 66¢
C. & B. Walnuts .....83¢
C. & B. Chow .....60¢
C. & B. White Onions .....66¢
C. & B. Mixed Pickles, 10 oz.....41¢
Heinz Sweet Mixed and Chow Pickles....42¢
Heinz Sour Mixed and Chow Pickles.....36¢
Heinz India Relish .....36¢
Holsum Sour Chow and Mixed Pickles, 9 oz., at ..... 22¢
Holsum Sweet Chow Pickles, 15 oz.....38¢
Holsum Sour Chow and Mixed Pickles, 15 oz., at ..... 33¢
Holsum Sweet Mixed, 15 oz.....36¢
Libby's Sweet Mustard, 12 oz.....30¢
Libby's Sweet Mixed, 12 oz.....30¢
Libby's Sour Mixed, 12 oz.....25¢
Libby's Sour Chow, 12 oz.....25¢
Heinz Malt, Cider and White Vinegar, 16 oz., at ..... 23¢
Heinz Malt, Cider and White Vinegar, 32 oz., at ..... 39¢
C. & B. Vinegar, quarts.....31¢
Spencer's Malt Vinegar, pints..... 18¢

SECTION 11

Pride of Canada Maple Syrup, 2½-lb. tins, 84¢
Pride of Canada Maple Syrup, pints, bot., 46¢
Pride of Canada Maple Syrup, qts., bot., 89¢
Spencer's Baking Powder, 12-oz. tin.....21¢
Jameson's Baking Powder, 12-oz. tin....22¢
Empress Baking Powder, 12 oz., per tin..23¢
Blue Ribbon Baking Powder, 12 oz. tin..24¢
Royal and Dr. Price's Baking Powder, 12-oz. tin ..... 49¢
Domolco Molasses, 2s, 26¢, 3, 37¢, 5s, 61¢
10s $1.15
Sugar House Molasses, per tin.....10½¢, 15¢, 19¢ and ..... 34¢
Aunt Dinah Molasses, per tin 13¢, 23¢, 40¢
Roger's Syrup, 2s, per tin.....19¢
Roger's Syrup, 5s, per tin.....43¢
Lyle's Golden Syrup, 1s, per tin.....15¢
Lyle's Golden Syrup, 2s, per tin..... 27¢
Lyle's Golden Syrup, 4s, per tin.....54¢
Crown Syrup, per tin, 2s, 17¢, 5s.....39¢
Karo Syrup, 2s, per tin.....17¢
Lily White Syrup, per tin, 2s.....19¢
Lily White Syrup, per tin, 5s.....43¢
Excello Silver Cream, per bottle.....23¢
Goddard's Plate Powder, per pkt.....23¢
Electro Silicon, per pkt.....12¢
Silvo, per tin .....18¢
Brasso, per tin, 19¢ and.....46¢
Excello Nickel Polish, per tin .....30¢
Reckitt's Blue, per pkt.....5½¢
Reckitt's Windowlene for cleaning windows, at ..... 16¢
C-IT Liquid Glass Cleaner, per tin.....24¢
Wellington's Knife Polish, per tin 9¢ and 16¢
Ronick, per tin, 13¢, 25¢ and .....80¢
Johnson's Prepared Wax, 1s, per tin.....72¢
2 in 1 Floor Wax, 1s, per tin.....38¢
Poliflor Floor Wax, per tin.....48¢
Thrift Hand Cleaner, per tin.....24¢
Chanticleer Cleaner, per tin.....35¢
Snap Hand Cleaner, per tin.....20¢
Union Hand Cleaner, per tin.....10¢
Whiz Hand Cleaner, per tin.....16¢
D.B. Kleenup Soap, per tin .....23¢
Dubbin, per tin .....10½¢
Nugget Shoe Polish, all colors, per tin....11¢
2 in 1 Shoe Polish, all colors, per tin..10½¢
Clorox, per bottle .....29¢
Household Ammonia, per bottle .....17¢
Spencer's Household Ammonia, per bot...14¢
Mrs. Stewart's Blue, liquid, per bottle....22¢
Peerless Liquid Bluing, per bottle.....22¢
Zebra Stove Polish, per tin.....9½¢
Black Knight Stove Polish, per tin.....11¢
Zebo Liquid Stove Polish, per tin.....17¢
Nosuch Liquid Stove Polish, per bottle, 17¢
Quick Naptha Soap Flakes, per pkt.....13¢
Bon Ami, per cake.....13¢
Sapolio, per cake .....14¢
Bon Ami Powder, per tin.....16¢
Rising Sun Stove Polish, per tin.....15¢
Classic Cleanser, per tin.....8¢
Old Dutch, per tin.....10½¢
Gold Dust Scouring Powder, per tin ...10½¢
Lux, per pkt. .....9¢
Sunlight Soap, per carton .....23¢
Royal Crown, per carton .....23¢
White Swan Soap, 7 bars for.....25¢
White Wonder Soap, 6 bars for.....26¢
Richard's Carbolic Soap, per tablet.....5¢
Lifebuoy Soap, 3 tablets for.....23¢
Chipso, large pkts. .....22¢
Handy Ammonia, per pkt. .....10¢
Quick Wash Tablets, per pkt. .....22¢
P. & G. Naptha Soap, 6 bars for .....26¢
Fels Naptha, per bar .....8¢
S.O.S. Cleaner, per pkt. .....14¢
Supreme Steel Wool, per pkt. .....6¢
Brillo, per pkt. .....11¢
Tox Soot Destroyer, per pkt. .....6¢
Kleen-Flue, per pkt. .....9½¢
Dustband, per tin .....36¢
Gold Dust, per pkt. .....33¢
Pearline, per pkt. .....34¢
Royal Crown Powder, per pkt. .....22¢
Washing Soda, per pkt. .....9¢
Mazola Oil, tin, 37¢, 69¢, $1.34, $2.36

BACK SECTION

Spencer's Pork and Beans, individual, per tin, at ..... 7¢
Spencer's Pork and Beans, 2s, per tin....11¢
Heinz Pork and Beans, small, 2 tins for 21¢
Heinz Pork and Beans, medium, per tin..17¢
Heinz Pork and Beans, large, per tin.....25¢
Libby's Pork and Beans, per small tin.....9¢
Libby's Pork and Beans, 2s, 2 tins for 21¢
Libby's Pork and Beans, 2½s, per tin....19¢
Clark's Pork and Beans, small, per tin..8½¢
Clark's Pork and Beans, 1s, per tin.....10½¢
Clark's Pork and Beans, 2s, per tin.....12¢
Heinz Red Kidney Beans, small, 2 tins..25¢
Heinz Red Kidney Beans, medium, tin ..18¢
Heinz Cooked Spaghetti, small, 2 tins for 25¢
Heinz Cooked Spaghetti, medium, tin...18¢
Clark's Cooked Spaghetti, tin.....18¢
Del Monte Pork and Beans, per tin.....9¢, 15¢ and .....17¢
Campbell's Pork and Beans, per tin.....12¢
Clark's Pork and Beans with Chili Sauce..12¢
Clark's Vegetarian Beans, per tin.....12¢

DAVID SPENCER LIMITED

PHONE 7800 PHONE 7800

Store Hours: 9 a.m. to 6 p.m.; Wednesday, 1 p.m.; Saturday, 6 p.m.

STOCK MARKETS — FINANCIAL NEWS — GRAIN MARKETS

TO-DAY'S GRAIN MARKETS

(By Branson, Brown & Co. Limited)

Winnipeg, June 29.—Wheat market was again quiet to-day with only a moderate and mixed trade passing. Opening prices were ⅛ to ⅝ cents higher based on the cables which came a little stronger than due. There was no export business worked overnight worth mentioning, and the early demand was quickly satisfied, after which prices declined from 1 cent to ½ cent under last night's close, but on this break there was a little seaboard buying dribbling into the pit and with a certain amount of short covering going on, prices reacted rather sharply, climbing ½ cent over last night's close.

The strength in corn and other coarse grains was a factor in the strength in wheat, however, the buying did not follow the bulges, and prices again eased off in the late trade. It was said there were foreign bids in the market but that they were considerably out of line, and that the foreigner continues to show indifference as to his present and future requirements. July, the old crop month, continues to be the weak future widening its discount to 2 cents a day under October. At this level shippers are satisfied to buy against sales of October which were doing again to-day and it is not likely that the two months will get farther apart.

Coarse grains—Oats and rye were fairly steady throughout although little upturn early was not held, both closing about ⅜ cent lower in the nearby months. These markets appear to be pretty well evened up, with a very moderate demand existing. There was short covering at times in July barley and at one time this month advanced 2 cents over last night's close. However, this was all lost later finally closing ⅜ cents lower.

Flax continues dull and weak closing about 1 cent lower. Demand slow and market featureless.

Wheat—	Open	High	Low	Close
July	135-6	136-1	134-4	135-1
Oct.	137-2	137-7	136-4	136-7
Dec.	136-3	136-5	135-4	135-6
Oats—				
July	61-7	62-1	61-4	61-4
Oct.	54-1	54-6	53-6	54-1
Dec.	51	51-4	50-6	50-6
Rye—				
July	112-6	114-1	112-2	113
Dec.	110	110-6	109-5	109-5
Oct.	111-4	112-4	111	111-6
Barley—				
July	87-5	89-7	87-4	87-4
Oct.	76-6	77-4	76-3	77-2
Flax—				
July	193-1	193-1	192	192-1
Dec.	107-5	199-5	196-4	196-4
Oct.	198-1	109-1	197	197-1

Cash Grain Close

Wheat—1 N., 138⅛; 2 N., 134⅛; 3 N., 126⅝; No. 4, 119⅝; No. 5, 111⅛; No. 6, 99⅛; track, 135⅛.

Oats—2 C.W., 61⅝; 3 C.W., 59; extra 1 feed, 58⅝; 1 feed, 57½; 2 feed, 56⅛; rejected, 56⅛; track, 61⅛.

Barley—3 C.W., 87⅛; 4 C.W., 85⅛; rejected, 85⅛; feed, 84⅛; track, 87⅛.

Flax—1 N.W.C., 191⅝; 2 C.W., 189⅝; 3 C.W., 177⅛; rejected, 175⅛; track, 192⅛.

Rye—1 C.W., 112⅝; 2 C.W., 112⅝; 3 C.W., 108½; track, 113.

Liverpool

Open: ¼ higher.
Close: Unchanged to ¾ higher.

By (By B. C. Bond Corporation)

Chicago, June 29—Wheat: Market displayed a firm undertone, the greater part of the session, but selling near the close carried prices about one cent under the outside figures. Trade was light and prices held within narrow limits.

Weather in the southwest was generally fair with only widely scattered showers over night. The forecast, however, suggested showers and local thunder storms. Receipts at Wichita were again fairly liberal at around 145 cars. Weather and crop reports from both Canadian and American northwest were generally favorable. Export demand was again slow with no sales of importance, private crop estimates due Monday are expected to be bearish. We would rather sell than buy wheat.

Corn: Market was strong under the leadership of July. Prices up 2¼. Offerings increased on the upturn however and there was persistent selling which caused a sharp reaction. The close was weak and at the bottom. Weather generally favorable. Local cash basis steady to two cents lower. We are still bearish on corn.

Wheat—	Open	High	Low	Close
Dec.	143	143-2	142-1	142-3
Sept.	139-1	139-3	138-2	138-3
July	136-5	136-6	135-5	135-6
Corn—				
Dec.	86-4	87-1	85-6	85-7
Sept.	101-4	103	101	101-1
July	105-2	107-3	104-7	105-1
Oats—				
Dec.	47-2	47-6	47-1	47-1
Sept.	46	46-2	45-4	45-4
July	54-3	54-4	54-1	54-1
Rye—				
Dec.	117-2	117-4	116-7	117-1
Sept.	116-1	116-5	115-6	115-6
July	119	119-6	118-6	119-6

Cash Grain Close

Wheat—1 H., 142½.

Corn—2 M., 107 to 107⅞; 2 Y., 108 to 108⅛; 3 Y., 106¼; 2 W., 106; 3 W., 107; S.O., 90 to 100.

Oats—2 W., 70⅛ to 73; 3 W., 62 to 72.

INDEMNITIES FOR SATURDAY
(By Branson, Brown & Co. Limited)

Chicago	Bid	Offer
Wheat—		
Dec.	140-6	143-4
Sept.	137	139-5
July	134-1	138
Corn—		
Dec.	84-1	87
Sept.		102-3
July	103-4	107
Winnipeg		
Wheat—		
July	133-3	136-4
Oct.	135-4	137-6

WHITNEY LETTER

(By Branson, Brown & Co. Limited)

New York, June 29.—Whitney of the Wall Street Financial Bureau says to-day:

Money down—stocks up—the expectation was voiced here yesterday that stocks would make high points in yesterday's market and would begin to ease before the end of the week, incidentally, before the end of month, and that with a down turn in the call rate would come further upturn in stock prices. The call rate never reached the predicted eight per cent but, on the other hand, started its decline a day earlier than expected, when several banking institutions were thoroughly out of sympathy with the artificial inflation which characterized the present money market, and equally out of sympathy with what they regard as the decidedly clumsy handling of the Federal Reserve Board's open market operations, declined to its hold funds from the market any longer.

"In addition, it was finally publicly announced that gold imports from Canada had been received by the N.Y. Federal Reserve and amounted to $8,000,000. Further shipments will be made from Canada and, in addition, at least by the middle of next week there should be announced the first return of metal from a European point.

"So far as the market is concerned, it is unlikely that week-end profit taking will amount to enough to result in other than a moderate slowing up in the advance of these issues which have already distinguished themselves by the rapid recoveries they have made from the bottoms established on the reaction.

"Stock which have been purchased should be held, at least until next week, when even if indications then point to moderate recessions, it will pay to bear in mind that what we have just passed through was simply an interruption in an uncompleted bull market and one which overran expectations largely as a result of the collapse in Bank Italy stocks.

"Atlantic Refining is scheduled to establish a new high for the year today. This issue should become Texas Pacific of the oil group.

NEW MOTOR ALIGNMENT REPORTED

New York, June 29.—The World today says that Detroit interests are reported to have bought the Briggs body plant and that there is still persistent talk of alignment of this company with a group of independent motor companies which are its best customers. The World says that it is asserted the buyers expect the stock to earn $5 a share for 1928.

BOND MARKET

New York, June 29—Trading was light but prices were firmer in the bond market to-day. The more optimistic atmosphere was reflected belief that the tightness of money rates is easing. While call money renewed at 7½ per cent and banks called more than $10,000,000 in loans, traders appeared to be inclined to the opinion that the high rates were attracting additional funds and expected a return flow of gold such as started yesterday from Canada.

Utilities were among the groups to show small gains, Montana Power 5s leading the advance with a gain of more than a point. Public service of New Jersey 4½s also advanced.

Industrials were neglected but firm. Baltimore and Ohio refunding 6s attracted most buying in the rails group. The foreign list was inclined to heaviness.

New York, June 29. — Call money stronger, high 8, low 7½, ruling rate 7½, closing bid 8.

Time loans firm, mixed collateral 60-90 days 5¾, 4-6 months 5¾.

Prime mercantile paper 4¾@5.

Bankers' acceptances unchanged.

NEW YORK STOCK EXCHANGE

June 29

3 p.m.

	High	Low	Close
Air Reduction xd.	64-4	63-4	63-4
Allied Chemical	173-7	172-1	172-4
Allis Chalmers	121-4	119	121
Amn. Bosch Mag.	34-1	33-4	33-4
Amn. Can	89-2	87-7	87-7
Amn. Car & Fdy.	97	..	97
Amn. & Foreign Power	34-2	34-1	34-1
Amn. Locomotive	99	97-6	97-6
Amn. Radiator	140	..	140
Amn. Smelters	196	194	195
Amn. Steel Fdy.	54-7	54	54-7
Amn. Sugar & Ref.	71-5	70-2	71-5
Amn. Tel. & Tel.	176-2	175-4	175-5
Amn. Tobacco	156-6	156	156-2
Amn. Woolens	19	18-7	19
Anaconda Copper	69-4	67-7	68-4
Asad. Drygoods	..	..	41-2
Atch., Topeka & S.	189-5	188-2	188-7
Atlantic Gulf W.I.	51-3	50-6	51
Auburn	115	..	115
Amer. Linseed	110-1	108-4	109-7
Amer. Agri. Chem.	19-6	19-4	19-6
Balto. & Ohio	109-2	108-1	109
Bethlehem Steel	56-7	55	55-4
Butte & Superior	..	..	11-7
Archer Daniells	..	..	83
Am. Byers	100-3	97-6	98-6
Canada Dry	78	76-5	78
Congress Cigars	71-4	71-3	71-4
Calif. Packing	71-4	70-6	71
Calif. Petroleum	30	..	30
Calumet and Arizona	99	97-4	98-4
Canadian Pacific	203-6	202-4	203-2
Cerre de Pasco	76-6	74-4	76-2
Chesapeake Corpn.	67	66	66
Chesapeake & Ohio	181-6	181-4	181-4
Chicago, Mil. & St. P.	35-3	33-7	34-6
Do., pref.	47-2	45-3	46-2
Chicago Northwestern	82-7	81	82
Chicago, R.I. & Pac.	114-4	113	113
Chile Copper	45-4	44-6	44-7
Chrysler Motors	71-1	70	71
Coco Cola	161	160-1	160-1
Colo. Fuel & Iron	58-7	58-4	58-4
Columbia Gas	109-6	107-6	108-4
Congoleum	24-2	23-5	23-6
Consolidated Cigars	89	85-7	88-6
Consolidated Gas	149	145-6	148
Continental Can	101	98-6	99-6
Continental Motors	12	11-6	11-6
Corn Products	72-7	72	72-6
Crucible Steel	73-2	73	73
Curtis Aero.	103-7	99-5	103-6
Davisson Chemical	47	45-6	46-2
Delaware & Hudson	192-4	190	192-4
Delaware Lack.	..	..	134-2
Dodge Bros.	13-1	12-4	13-1
Do., pref.	69-2	66	69
Dome Mines	..	..	8-5
Dupont Powder	382-2	372-4	378-4
Engineers Public Service	38-2	37-7	38
Elec. Stg. Battery	75-7	75-1	75-3
Erie R.R.	53-6	52-6	53-3
Famous Players	127-2	126	127
Fleischmann	68-6	68	68-5
Freeport-Texas	68-3	68	68-2
Goodyear	47-6	47-2	47-4
Gabriel Snubbers	19	17-3	18
General Asphalt	77	74	75-2
General Electric	151-2	149-2	149-6
General Motors	191-4	187-1	188
General Ry. Signals	91	89	90-1
Gimbel Bros.	59	57-2	57-2
Goodrich Rubber	70-4	69-2	70
Gold Dust	90-2	89	89
Granby Ore	53-7	53	53-4
Great Northern Ore	20-2	19-6	20-1
Great Northern R.R.	98-3	97	98-3
Greene Cananea	107-2	103-3	103-3
Howe Sound xd.	59-7	58-2	58-4
Houston Oil	142	138-4	139-6
Hudson Motors	84-3	81-5	82-1
Hupp Motors	59-7	57-7	59-4
Int'l Match. pref.	105-4	103-2	104-3
Int'l Comb. Eng.	62-3	58	61
Illinois Central	138-4	137	137
Ind. Oil & Gas	25-4	25-2	25-4
Industrial Alcohol	111-5	108-4	111
Inspiration Copper	22-2	22-1	22-2
Int'l Harvester	271-6	268	270
Int'l Merc. Marine	38-3	37-5	37-5
Int'l Nickel	95-5	93-3	94
Int'l Paper	75	72-6	72-6
Int'l Tel. & Tel.	172	169-4	170
Jones Tea	[illegible]	[illegible]	27-4
Johns Manville	108-6	105	107
Julius Kayser	73-7	72-3	72-3
Kas. City Southern	49-3	49	49-3
Kennecott	90-7	89-5	90-2
Lehigh Valley	103-6	102-4	103
Lima Locomotive	..	..	53-7
Loew's Inc.	54-2	52-3	54
Lorillard	26-4	26	26-4
Ludlum Steel	58-1	54-6	56
Mathison Alkali	..	..	126-3
Mack Trucks	93-3	91-2	92
Manhattan Elec. Supply	58-1	57	57
Marland Oil	35-4	35	35
May Dept. Stores	78-7	77	77-4
Miami Copper	20-1	20	20-1
Missouri Pacific	[illegible]	[illegible]	[illegible]
Do., pref.	118-3	116-5	117
Mo., Kas. & Texas	35-7	34-6	35-1
Montgomery Ward	151-4	149-2	150-1
National Distillers	36	35	35-3
Nash Motors	89-7	88	88-2
National Biscuit xd.	165-4	164-2	164-2
National Cash Register	60-2	59	59
New York Central xd.	172-5	171	171-4
N.Y., New Haven & H.	60-4	58	60-4
Norfolk and Western	179-4	177	177-4
North American Co.	70	69-2	70
Northern Pacific xd.	95-6	94-6	94-6
Paige	32	30-7	30-7
Packard Motors	76-2	74	74
Pan American "B"	43-4	43-1	43-1
Pan Western Oil	20-3	20	20
Pathe Exchange	18-2	18	18
Pennsylvania R.R.	64-5	64-1	64-4
People's Gas	..	..	174
Phillips Petroleum	39	37-4	37-4
Pierce Arrow	13-7	12-7	13-7
Postum Cereal	128-5	127-4	128-5
Producers and Refiners	26-7	25-3	25-4
Public Svc. New Jersey	56-6	55	56
Pullman Company	84	83-2	83-4
Pure Oil	23-2	22-2	22-2
Radio Corporation	190-6	182-4	187
Reading Company	102-6	101-1	102-6
Republic I. & S.	52-6	51-7	52
R. J. Reynolds Tob.	131-4	130-6	131-2
Royal Dutch	54-7	54-4	54-4
Remington Rand	30-4	29	29-6
Reo	27-6	27-2	27-2
Schulte Stores	55-6	55	55
Sears-Roebuck	109-6	106-2	109
Shell Union	27-3	26-7	27-3
Sinclair Oil	24-6	23-6	24-4
Skelly Oil	30-4	30	30-1
Southern Pacific	121	120-3	121
So. Porto Rico Sugar	41-3	41-1	41-1
Southern Railway	149-6	148-6	149-6
St. Louis & San Fran.	113-4	113-2	113-2
St. Louis & S.W.	87-7	83-1	86-5
Standard Oil Calif.	58	57-5	58
Standard Oil N.J.	44-3	43-5	44-2
Stewart-Warner	87	86	86-6
Studebaker Corpn.	69-3	68	68
Tidewater Oil, new	16-5	16-3	16-5
Texas Company	60	59-1	59-6
Texas Gulf Sulphur	66-6	65-7	66-4
Texas Pacific	162-2	154	162-2
Timken Roller Bearing	132-3	131-1	131-6
Tobacco Products	105-4	103-4	104-7
Standard Oil N.Y.	35-4	34-4	35
Standard Oil Indiana	75	74-5	74-6
Underwood	67-4	66-4	67-4
Union Carbide	148-6	147-6	148-6
Union Oil Calif.	49	48-6	48-6
Union Pacific	195-7	194	195-7
U.S. Cast Iron Pipe	247	245	245
U.S. Rubber	30	29-2	29-6
U.S. Smelting	49-4	49-3	49-4
U.S. Steel Corporation	138-6	136-6	136-6
Universal Pipe	19	18-2	19
Vanadium	74-4	72-4	72-4
Victor Talking	90-6	89	89
Warner Bros.	37	36-1	36-1
Wabash R.R.	73	70-4	72-4
Western Union	..	..	144-7
West. Airbrake xd.	45	44-4	44-4
Westinghouse Elec. xd.	94-7	94	94-4
White Motors	37	36-6	37
Willys-Overland	22-3	21-6	21-7
Woolworth xd.	184-2	182-2	183
Warren Pipe	..	..	155
Wright Aero.	147-4	141	144
Youngstown Sheet & T.	86	85-1	85-4
Yellow Cab	34-4	33-4	33-5

Total sales, 2,382,500.

Wall Street To-day

(By B.C. Bond Corporation's Leased Wire)

New York, June 29, the Evening Edition of The Wall Street Journal says)—Recession which took place in the active issues following the advance of call money to eight per cent. Early in the afternoon were largely checked in last hour and while the market was somewhat irregular at the close it appeared as if this irregularity were caused by profit taking rather than by a fresh influence of liquidation because of the higher money rate. The renewal charge was 7½ per cent. Banks called about $30,000,000 in loans presumably in final preparation for the big turnover of funds in connection with the half-year settlements.

Specific news developments included the denial of the application for an injunction to restrain the Dodge-Crysler merger and an increase in the Hupp Motor dividend rate. In the face of eight per cent money bullish traders argued that with further shipments of gold from Canada and with the export of the metal to France apparently checked, the credit outlook had been materially improved.

The street continued to cling to the expectation of easier call rates by the middle of next week. Attention was also called to the fact that the May exhibit of railroad earnings showed substantial comparative improvement, the claim being advanced that the drain in railroad earnings appeared to have been checked.

NEW YORK CURB CLOSE
(By B.C. Bond Corporation Limited)

	Bid	Asked
Amn. Haw. S.S.	18⅝	19⅝
Amn. Rayon	18½	18½
Bancitaly	109⅝	109⅝
Cont. C.I.P.	10½	11
DeForest Radio	12	12¼
Durant Del.	11	11½
Fox Theatre	25⅛	25¼
Freshman	6	6½
Gen. Baking "A"	15	15⅝
Gen. Baking "B"	76½	77
Glen Alden	151	154
Hazeltine	14½	15
Lehi Bal. Coal	30	31
Marconi (Eng.)	16¼	16½
Marmon Motors	45	47
Servel	14	14¼
Tob. Prod. Ex.	3¼	3⅝
Uni. Pft. Shrs.	9½	10½
Amn. Cont.	83	85
Cities Svc.	66⅝	67
Do., pref.	99⅞	100
Do., Bnkrs.	31	33
Creole Synd.	13⅝	14
Gibson Oil	1⅛	1¼
Lion Oil	27	27½
Mountain Prod.	22⅝	23
Mtn. and Gulf	80	90
New Bradford	4⅝	5
Pantepec	10⅝	10½
Red Bank	10	11
Ryan Pete.	6⅛	7
Salt Ck. Prod.	27	27¼
Wilcox Oil	19½	20⅝
Cresson Gold	1⅛	1½
Engrs. Gold	5⅛	6⅝
Hecla	13⅝	14
Mesabi	2⅝	3
N.J. Zinc	214	216
New Mont.	158⅝	160
Nipissing	4	4¼
Ohio Copper	82	85
Tono. Bel.	1	1¼
Tono. Mines	4	4½
Uni. Vde. Ext.	14	14¼
Amn. G. & E.	166	166⅝
Asad. G. & E.	49⅛	49¼
Amn. L. & T.	221½	230
Ark. Nat. Gas	9⅛	10⅛
Elec. Bond	102⅝	102⅝
Elec. Inv.	64	64½
M.M. Util.	145	147
Nor. Ohio Power	17¼	18
Uni. L. & P. "A"	4½	4⅝
Bunker Hill	125	..
Gold Centre	9	..
Shattuck	15	..
Amn. Rolling	94	..

BOND LIST

	Bid	Asked
Antioquia 7s 1945 "A"	96¼	97
Argentine 6s 1957	99½	99⅝
Belgian 7s 1955	[illegible]	108⅛
Belgian 7s 1956	106⅝	106⅝
Bolivia 8s 1945	105	105½
Bogota 8s 1945	105	105⅛
Brazil 4s 1889	59¼	60½
Brazil 5s 1913	75½	76½
Brazil 4½s 1888	72⅝	73⅝
Bordeaux 6s 1934	99⅛	99⅝
Chile 6s 1960	94	94½
Chile 7s 1942	101⅝	102⅛
Chile 6½s 1957	96⅝	97½
Costa Rica 7s 1951	96	96⅝
French Franc 5s 1920	43¼	44½
French Franc 6s 1920	38⅝	39⅝
French S.S. Line 7s 1949	102	102½
Stinnes 7s 1936	95	96
Stinnes 7s 1946	94	95
Italy 7s 1951	98⅛	98⅝
Marseilles 6s 1934	99	99⅝
Norway 6½s 1950	101⅛	101⅝
Norway 6s 1944	101	102½
Paris Orleans Ry. 7s 1954	103	103¼
Polish 6s 1940	83	83⅝
Polish 8s 1955	99	100
Paris, Lyons & Med. 6s 1958	99⅝	100
Paris, Lyons & Med. 7s 1958	103½	104
Porto Allegre 7s 1966	102⅝	103½
Soissons 6s 1936	99	99½
Siemens Halske 6½s 1951	105⅝	106½
Polish 7s 1957	89	89½

CANADA SETS NEW INSURANCE RECORD

Hartford, Conn., June 29—A total of $49,870,000 of ordinary life insurance was purchased in Canada during the month of May. This represents a gain of twelve per cent over sales last May and is the largest volume ever written in a single month. The fact that eighty per cent of contributing companies share in the above gain indicates the extent of this prosperity. These figures are furnished by the Life Insurance Sales Research Bureau and represent the experience of companies having in force eighty-four per cent of the total legal reserve ordinary life insurance outstanding in Canada.

ANACONDA MAKING

New York, June 29.—The New York American this morning says that coincident with the current report that a new merger of the lesser copper companies is a possibility, it is reported that the Anaconda management is working out consolidation plans of its own.

Montreal Stocks

(By B.C. Bond Corporation's Direct Wire)

Montreal, June 29.—Followers of Noranda Mines, who have seen the stock making daily new high records for the past week, were not disappointed by its action this forenoon on the curb market. The demand for the issue was more insistent than has been experienced since the current movement set in and the pace of the advance was the most rapid yet shown in any single session. Opening at 42, it mounted steadily under heavy buying until it touched a peak of 45.10 just before the close. Its final price of 45.00 represented a gain of 3.70, with total sales amounting to over 120,000 shares.

Another mining issue, Coast Copper, also provided a prominent feature. Following its sudden spurt of yesterday it extended its advance to 47, but receded from this price to 44, for a net improvement of 2 points.

The whole curb list reflected the better feeling that has been developing for the past few days. General Steel Wares has shown a good recovery from its low and to-day after opening two points higher, finished with a gain of 1½ at 32½. Can. Cement at 29 and Intl. Pete at 39½ advanced half.

Bullish sentiment is steadily gaining ground on the local exchange, as well as in other American and Canadian markets. On such a day just preceding a three-day holiday it would not have been surprising to see some profit taking, but there was no such thing going on.

	Close
Abitibi	61
Atlantic Sugar	18
Alberta Pac. Grain, com.	63
Brazilian Traction	58
British American Oil	77-7
B.C. Fish, com.	16
Brompton Pulp and Paper	48-4
Bronze	88-4
Canada Cement, pref.	99-4
Canada Malting	33-4
Canada S.S. Lines, com.	39
Do., pref.	95
Canadian Car	46
Canadian Converters	108
Can. Indus. Alcohol	43-2
Con. Mining and Smelting xd. 10	256
Coast Copper	44
Dominion Bridge	86
Dominion Textile	110
Dryden Paper	47-2
Famous Players	22
Fraser, com.	63
Gurd and Company	86-4
Hiram Walker	57-4
Imperial Tobacco	10-7
Massey Harris, com.	39-1
Do., pref.	110
McColl Frontenac	29
Montreal Power	108
National Brewers	127-6
National Steel Car	39-2
Page Hersey	99
Penmans	100
Power Corpn.	72-4
Price Bros.	85
Quebec Power	89-4
So. Can. Power	140
Shawinigan	96
Steel of Canada, com.	208-7
Do., pref.	209
Twin City	43-6
Wayagamack	92
Winnipeg Electric, com.	109
BANKS	
Royal Bank of Canada	365
Bank of Montreal	342

Winnipeg, June 29.—Flin Flon Mines Limited, will open its townsite next December, D. E. Phelan, vice-president and general manager, announced here to-day.

The plans call for a model town, sanitary in every respect and as near fireproof as possible.

The site, 9,000 feet away from the smelter plant, is on the shores of Rose Lake, with Flin Flon Creek running through it. A name for the new town has not yet been decided on.

MONEY MAY HOLD FIRM, BLISS SAYS

(By N. P. Bliss)

New York, June 29.—Yesterday's advance carried the average price of the industrials to within approximately three-fourths of a point of the level reached on the sharp rally which followed the break of June 12. In the intervening period there has been, we think, a substantial strengthening of the general market situation, but, even so, we find it difficult to believe that the recovery of the past two days marks a complete turn-about and the beginning of a sustained advance. If money rates do not ease next week there undoubtedly will be substantial disappointment. It is quite possible, we think, that money rates may not have the decline in the near future than many expect them to have. So far as we can see, there are no plain evidences of a change in Federal Reserve policy, and while the market may grow more or less accustomed to a high rate for accommodation, we think there will have to be plain signs of a substantial increase in the supply of credit before the entire market situation can be said to have been corrected.

It is probably true that the higher grade industrials and rails have met with a considerable amount of quiet buying during the past week, but we continue to believe that this buying will not be followed up in volume in the immediate future. On further strength we would prefer to take profits on stocks bought for trading purposes during recent weakness, and would be inclined to defer fresh purchases, particularly if such purchases were intended to be held over a period. In other words, we believe that present strength is more of a trading rally than resumption of definite upward swing.

STOCKS SEEN LOWS FOR THE SUMMER?

New York, June 29 (By B.C. Bond)—The stock market may have seen its worst for the Summer, according to some good Wall Street opinion here.

"Our thought remains that standard stocks have seen their lows for at least the Summer season and that such retracement of ground as may occur in the next thirty days will be relatively unimportant as measured by late Summer prospects," Hornblower & Weeks say to-day. "We would continue to favor the standard stocks, although following further advance in this department, issues of lesser speculative weight will begin to attract attention."

CAR LOADINGS SHOW BUSINESS ACTIVITY

New York, June 29 (By Branson, Brown)—An indication of the great business activity is shown by the volume of car loadings which in the week ending June 2, exceeded the corresponding week in 1927 and for three consecutive weeks previous ran over the million-car mark, the Brookmire Economic Service states.

British Columbia Power Corpn. Ltd.
Class "A" Common Stock
PRICE: $60.00 Per Share
With bonus of one share of Class "B" Stock with each four shares Class "A" Stock. Fractional shares of Class "B" Stock will be adjusted at the rate of $20.00 per share.
BRANSON, BROWN & CO. LTD.
Central Building — Victoria, B.C.
Correspondents of Logan and Bryan
Members Winnipeg Grain Exchange, B.C. Bond Dealers' Association, Vancouver Stock Exchange, Seattle Stock Exchange, Victoria Stock Exchange
Phones: 5060—5061—5062—5063
Direct Private Connections to All the Leading Eastern Exchanges.

Selected Securities
We have on hand a selected list of Government, Public Utility and Industrial Securities yielding sound income returns from 4½% to 7%. The information available on each security is sufficiently detailed to allow you to reach an immediate decision as to what suits your requirements.
British Columbia Bond Corporation Ltd.
1200 Government Street
Victoria — Vancouver — Nanaimo — Duncan
R. E. Boorman, Managing Director
Private Wires to All North American Exchanges. Members Winnipeg Grain Exchange, B.C. Bond Dealers' Association, Etc.
Radio Broadcast from 8 to 8.30 a.m. and from 6 to 6.20 p.m. Each Day

NEW ISSUE
SIMPSONS LIMITED
6% Cum. Preference Shares
EARNINGS—For year ending February 1, 1928, earnings after bond interest requirements were $1,641,548.51
Dividend requirement this issue $240,000.00
(Or equal to about seven times requirements).
ASSETS—These shares have assets of over $300 for each $100 share outstanding.
Price 100, Yielding 6%
Christy, Hall & Co. Ltd.
INVESTMENT BANKERS
Phones 375-376 — Christy-Hall Building — Victoria, B.C.

Dominion Woollens and Worsteds Limited
6%
First Mortgage, Sinking Fund, 20-year Gold Bonds Series "A"
Dated June 1, 1928 — Due June 1, 1948
The balance sheet carries good will at $1.00.
Reserves and surplus of $1,682,696.42.
Net earning more than three times interest requirements.
PRICE: 100 and Accrued Interest
Prospectuses are available and will be mailed upon request.
ROYAL FINANCIAL CORPORATION LTD.
723 Fort Street — H. W. MILLER, Mgr. — Phones 1025-1026

GILLESPIE HART & TODD LTD.
FINANCIAL AGENTS — Phone 2040 — BONDS — STOCKS
REAL ESTATE — MORTGAGES INSURANCE
611 FORT ST.

WHERE IS YESTERDAY'S DOLLAR?
TODAY is Tomorrow's Yesterday—that loose change, those bills in your pocket, will still be yours tomorrow if you bank them Today. A handful of silver saved every pay day will amount to many dollars in a year's time.
Begin today—or next pay day—to save. Open an account in any of our branches and you will be amazed to see how quickly it will grow if you save regularly.
Any branch of the bank will give you painstaking and dependable service.
IMPERIAL BANK OF CANADA
VICTORIA BRANCH, A. R. GREEN, Manager
Assets of One Hundred and Thirty-five Millions

CLINTON GOLD
About July 1 will have news of vital interest to shareholders.
GIRDWOOD & LEWIS LIMITED
Phone 380 — Ground Floor, Pemberton Bldg. — 618 Broughton St.

TO-DAY'S EXCHANGE

New York, June 29. — Foreign exchanges steady. Quotations in cents:

Great Britain—Demand 487 3-16, cables 487 11-16, 60-day bills on banks 483¾.

France — Demand 3.92⅝, cables 3.92⅞.

Italy—Demand 5.15¾, cables 5.16.
Belgium—Demand 13.96.
Germany—Demand 23.87.
Holland—Demand 40.27.
Norway—Demand 26.76.
Sweden—Demand 26.82.
Denmark—Demand 26.78.
Switzerland—Demand 19.27¾.
Spain—Demand 16.52.
Greece—Demand 1.30.
Poland—Demand .1125.
Czechoslovakia—Demand 2.96¼.
Jugoslavia—Demand 1.76.
Austria—Demand .1408.
Roumania—Demand .61½.
Argentina—Demand 42.50.
Brazil—Demand 11.97.
Tokio—Demand 46.43.
Shanghai—Demand 66.06¼.
Montreal—Demand 99.76 9-16.

CALGARY OILS
(By R. F. Castle & Co. Limited)

	High	Low	Close
Alberta Pac. Con.	60	60	60
Calmont	135	135	135
Dalhousie	260	257½	260
Devenish	..	50	..
Illinois Alberta	51	51	51
McDougall Segur	250	250	250
McDougall Segur, new	..	132½	..
McLeod	..	460	..
Mill City	37½	35	35
Okalta, pref.	82½	82½	82¼
Signal Hill	14	14	14
Spooner	160	155	160
United Oils	175	175	175
Vulcan	205	205	205

Total sales, 4,780.

VICTORY BONDS
VICTORIA PRICES

(By Branson, Brown & Co. Limited)

	Buy Per $100	Sell Per $100
Victory Loan, 5½%		
1933 1st May and Nov.	103.30	103.70
1937 1st June and Dec.	102.75	103.00
War Loan, 5%		
1931 1st April and Oct.	101.70	102.00
1937 1st March and Sept.	104.20	104.80
Victory Loan, 5½%		
1932 1st May and Nov.	101.60	102.00
1934 1st May and Nov.	102.75	103.00
Dominion Loan		
1928 15th April and Oct.	103.90	104.20
1943 15th April and Oct.	103.90	104.20
1940 1st March and Sept.	99.40	99.90
1944 15th April and Oct.	99.50	100.20
1946 1st Feb. and Aug.	100.40	100.80
1984 1st Feb. and Aug.	....	Market
1957 1st Jan. and July	....	Market

Add accrued interest to date: 1937, 29 days, .422 per $100; 1927, 1932, 1933, 1934, 59 days, .889 per $100; 1928, 1943, 75 days, 1.027 per $100; 1944, 75 days, .924 per $100; 1946, 149 days, 1.837 per $100.

Brokerage rate on Victory and War Loans ¼ of 1 per cent.

Phones 6705, 6706 — 711 Fort Street
We believe that the market in local mining stocks has now reached a buying point and we advise the purchase of the better stocks for higher prices.
BROWN BROS. & ALLAN LTD.
(Specialists in Canadian Securities)
George S. Brown — Hugh Allan — Herbert A. Brown

BONANZA PLACER
Now in Full Operation and a Dividend Payer This Season
H. E. HUNNINGS & CO. LTD.
Members Victoria Stock Exchange
Third Floor Union Building — Phone 4484

NEW ISSUE. We Offer Our Participation
SIMPSONS LIMITED
6% Cumulative Preferred Stock at 100 and Accrued Dividend
the business of the Robert Simpson Company was established 1872, and was incorporated under its present name in 1896. It has enjoyed a steady and continuous development and dividends have been paid on its common shares continuously during the past twenty-nine years.
220 TELEPHONE 221
Quadra Investments Corp. Limited
INVESTMENT BANKERS
617 View Street — Arcade Building

STOCK BROKERS
We can give you quick action either BUYING or SELLING. Orders executed on all stock exchanges on a strictly commission basis.
"MAY WE HAVE YOUR NEXT ORDER?"
MEHAREY, ROE & CO. LTD.
Phone 3308 — Fort and Broad Sts., Victoria
MEMBERS VICTORIA STOCK EXCHANGE

NEWS — MINING — MARKETS

Mining Market Prices

VICTORIA STOCK EXCHANGE

	Bid	Asked
Bayview	.07½	.09½
Big Missouri	.59½	..
Cork Province	.30	.35
Dalhousie	..	.35
George Copper	2.50	3.25
Glacier Creek	..	.05½
Gladstone	..	.08
Independence	.15	.18
Indian	.05	..
Int. Coal and Coke	.33	..
Kootenay Florence	.25	.30
L. and L.	..	.12
Lakeview	.03¾	.05
Marmot Metals	.08½	.10½
Pend Oreille, com.	13.00	..
Nat. Silver G.S.	.17	..
Premier	.54	..
Richmond	.19	.25
Rufus Argenta	.53	.55
Silver Crest	.09	.12
Silversmith	..	.17
Woodbine	.20	..
Malaspina	.14	.18
Bonanza Placer Con.	.28	.30
Oils—		
Home Oil	3.15	..
Devenish	..	.70
Unlisted—		
Grandview	.41	..
Beaver	..	.18
Caufield	22.00	30.00
Georgia River	.27	.35
Oregon Metals	..	1.00
C. and E. Land	..	30.00
Silvertip	.20	.23
Stewart Land	..	8.00
Wellington	.17	.20
Geo. Enterprise	..	.18
Northern Light	..	.30
Marmot Gold	.09¾	.10
Topley	.53	.58
Blue Bird	.18	..
B.C. Bonanza	..	.08
Mohawk	.05½	.09
N. S.	28	30

Sales—Lakeview: 5,000 at .03½, 5,000 at .03½; Bonanza: 500 at .30, 500 at .30; Malaspina: 1,000 at .14½, 1,000 at .15, 1,000 at .15; Wellington: 500 at .18; Marmot Gold: 1,000 at .09¾, 1,000 at .09¾; Duthie: 100 at 1.17.

SMELTERS' CHIEFS COME TO DECIDE ON COAST MINES

Vancouver, June 29.—J. J. Warren, president of the Consolidated Mining & Smelting Company, and W. M. Archibald, manager of the mines, were in Vancouver on Wednesday, but came and went without divulging any information either in regard to their intentions in respect of Coast Copper, George Copper and Big Missouri, two mines very much in the public. Several of the local brokers endeavored to get some first-hand information about the Consolidated's intention for the future development of those properties, but with little result, the policy of silence being closely adhere to by those officials.

Some of the officials and engineers left last night for Stewart to visit the Big Missouri and inaugurate work on the George Copper.

A strike of bornite at the nine-hundred and twelve hundred-foot levels at Coast Copper two weeks ago is regarded here as the main factor in the rise of the stock. Bornite is a high grade copper sphlide, much richer than ordinary copper ore, and is really a sort of natural copper concentrate.

Some of the bornite was taken to Victoria from the mine and from its ore content was regarded as giving the mine an enhanced value. News of the discovery leaked out slowly. In the meantime, officials of the Consolidated are reported to have started buying up the stock quietly, and it is the steady buying orders from this source that has been the factor in raising the price in the East, according to brokerage news.

The problem of transportation from the mine has recently been engaging the attention fo Consolidated officials. Last year a survey was made for a projected railway from the mine to Quatsino Sound on the West Coast, and only a few weeks ago the company's surveyors and engineers, along with several of the directors, made a preliminary survey of a route to the East Coast of Vancouver Island. The location of the possible terminal on the East Coast has not been divulged, but it is presumed to be somewhere in the neighborhood of Port Hardy or a little southward.

Of equal importance in regard to the future of Coast Copper is the likelihood of the company establishing a smelter on the coast. It is recognized that if the Consolidated does not erect a smelter of adequate size somewhere along the coast line, then some one else will do so, and the Consolidated is known to be anxious to retain this business in view of the present phenomenal developments in mining all over the province.

(By B. C. Bond Corporation Limited)

	Bid	Asked
Argenta	.31	.34
Bayview	.08	.08¼
Bluebird	.19	..
Big Missouri	.61¾	.62½
Boundary Red Mt.	.61½	.62½
Bowena	.07	..
Coast Copper	42.00	..
Cork Province	.31	.31½
Daly Alaska	.07	..
George Copper	2.75	3.00
Georgia River	.28	.31
Glacier	.01	..
Gladstone	.62½	..
Glassair	.17	.21
Golconda	.75	.76
Grandview	.40	.41½
Independence	.15½	.15¾
Indian	.06	..
Inter. Coal and Coke	.34	.35
Kootenay Florence	.26½	.27
L. and L.	.10	.10½
Lakeview	.03¾	.04½
Leadsmith	..	.04
Lucky Jim	.30	.31½
Marmot Metals	.09¾	.10
Duthie	1.15	1.18
Mohawk	.05	..
National Silver	.17½	.18½
Pend Oreille, pref.	1.00	..
Pend Oreille, com.	14.00	14.50
Porter Idaho	.37½	.38½
Premier	2.28	2.29
Richmond	.05	..
Rufus	.21	.24
Ruth Hope	.55	.56
Silverado	.65	.70
Silver Crest	.10	..
Silversmith	.13	..
Slocan King	.07	.08½
Snowflake	.43	.45
Standard Silver	..	.19
Sunloch Mines	2.50	2.85
Terminus	.15	.17
Toric	3.20	4.00
Topley Rich	.53½	.54
Wellington	.18	.19
Whitewater, com.	2.38	2.40
Woodbine	.30½	.31
Oils—		
A.P. Con.	.62	.63
B.C. Montana	.00 1-16	.00 1-10
Dalhousie Oil	2.60	2.65
Home Oil	3.16	3.20

VANCOUVER SALES

Vancouver, June 28.—Morning sales on the Vancouver Stock Exchange: 1,000 Bayview at 7¾; 24,000 at 8; 4,500 Big Missouri at 60; 3,600 at 61; 500 at 61½, 500 at 61¾; 6,450 at 62; 500 at 62½; 500 Boundary Red Mountain at 3; 8,500 Cork Province at 31, 200 at 31½; 700 Duthie Mines at 118; 200 Georgia River at 29, 500 at 30; 1,000 Glassair at 17; 4,000 Golconda at 75; 5,200 Marmot Metals at 9½; 1,000 National Silver G.B. at 17, 1,000 at 17½, 1,000 at 18; 500 A.P. Cons. at 62, 1,100 at 63; 15,000 B.C. Montana at 1-16; 2,500 Grandview at 40, 1,700 at 41, 4,500 at 41½, 15,950 at 42, 1,750 at 42½; 2,000 Independence at 15½, 2,500 at 15¾, 2,200 at 16; 1,000 International Coal at 34½; 1,000 Kootenay Florence at 26½, 1,600 at 27; 3,000 L. and L. at 10; 2,000 Lakeview at 4; 9,500 Marmot Gold at 10, 6 B.C. Elec. pref. at 104.50; 50 Dalhousie Oil at 360, 100 at 368; 100 Illinois Alberta at 51; 300 Maryland Oil at 110; 20 Pend Oreille at 14.40, 120 at 14.47, 100 at 14.48, 385 at 14.50; 600 Premier at 228; 2,000 Porter Idaho at 37½; 500 Rufus-Argenta at 21; 500 Ruth Hope at 53, 1,300 at 54, 3,000 at 55, 1,100 at 56; 2,000 Silver Crest at 9½, 6,700 at 10; 3,000 Silversmith at 13½; 200 Sunloch at 271, 100 at 275; 1,000 Terminus at 15; 2,500 Topley Richfield at 53½, 450 at 54; 10 Toric Mines at 325; 500 Whitewater at 240; 1,500 Wellington at 16, 500 at 18¾; 4,800 Lucky Jim at 31½; 800 Home Oil at 315, 100 at 317, 150 at 316, 1,000 at 320, 200 at 325; 18,500 Woodbine at 31, 200 at 31½, 10,750 at 32.

Thursday Afternoon Sales: 700 Bayview at .07¼; 150 Big Missouri at .58; 7,800 at .59; 200 at .59½; 1,000 at .60; 300 Cork Province at .30½; 2,200 at .31; 50 George Copper at 2.90; 400 at 3.00; 1,000 Golconda at .75; 1,000 Grandview at .38; 1,500 at .38½; 1,000 at .37; 1,000 at .37½; 3,000 at .38; 2,300 at .38½; 2,100 at .39; 5,000 Wellington at .18; 200 Whitewater at 2.40; 500 Independence at .15¾; 1,000 at .16; 3,000 Indian Mines at .06; 4,100 International Coal at .35; 9,500 L. and L. at .10; 2,000 at .10½; 6,000 Lakeview at .04; 700 Lucky Jim at 031; 2,000 Marmot Gold at .09¾; 600 Marmot Metals at 9½; 1,000 National Silver (O.B.) at .17½; 2,000 at .18; 130 Pend Oreille at 14.00; 100 at 14.25; 20 at 14.35; 30 at 14.40; 200 Premier Gold at 2.29; 220 at 2.30; 1,000 Richmond at .05½; 250 Rufus-Argenta at .21; 200 Ruth Hope at .49; 2,300 at .50; 1,000 at .51; 1,000 Silver Crest at .09½; 1,000 Silveramith at .13½; 500 Snowflake at .45; 200 Home Oil at 3.02; 550 at 3.03; 300 at 3.04; 200 at 3.05; 100 at 3.08; 100 at 3.09; 700 at 3.10; 700 A.P. Cons. at .62; 200 at .63; 200 Sunloch at 2.35; 200 at 2.50; 1,600 Topley Richfield at .53; 100 Toric Mines at 2.20.

NORANDA SOARS $5.00 HIGHER AS PAPERS KNOCK IT

Toronto, June 29 (By R. F. Castle).—Noranda was again the feature of the market on the Standard Exchange here to-day.

With the two chief Toronto financial papers panning the stock as hard as they can, and printing stories to the effect that Noranda stock is not worth anything like the prices at which it is selling, the stock to-day raced up $5 a share to another new high of 47.10. It closed at 46.50—46.75. It seems the harder some of the papers knock the stock the more determinedly it rushes up.

Coast Copper was another strong feature selling here at another new high on this move of 44 and 44.50.

McIntyre held about the same, selling as high as 25.15.

Pend Oreille was again strong, selling early at 14.00 and then rushing up to close at 14.50—15.00.

Total sales for the day were 1,432,581 shares.

(By R. F. Castle & Co. Ltd.)

	High	Low	Close
Abana	265	155	250
Aconda	16½	16½	16½
Amity	52	51	51
Amulet	395	386	387
Apex	5½	5½	5½
Arso	6	5	6
Arno	26	26	26
Baldwin	2⅝	2⅝	2⅝
Bathurst	23	22½	23
Barry Hollinger	62	60	61
Bedford	37	35½	37
Bidgood	75	71	72
Big Missouri	60	59	59½
Bolschatel	2½	2¼	2¼
Buckingham	6⅝	6⅝	6⅝
Central Manitoba	122	121	121
Chaput Hughes	12	11	12
Clericy	17	16	16¼
Coast Copper	4450	4400	4450
Columbus Kirkland	2½	1½	1½
Crown Reserve	46½	45	45
Dome	840	840	840
Duprat	5⅝	5⅝	5⅝
Goldale	31	28	30
Gold Hill	11	10½	10½
Goodfish	48	48	48
Granada	20⅝	20½	20½
Grover Daly	12	9	12
Hilltop	13	13	13
Hollinger	1380	1340	1375
Howey	74	70	74
Hudson Bay	1900	1755	1860
International Nickel	9500	9400	9450
Jackson Manion	74½	73	73
Keeley	61	61	61
Kirkland Hunton	10	10	10
Kirkland Lake	158	152	152
Kootenay Florence	26½	26	26
Lake Shore	2300	2265	2265
Laval	18¾	17½	17½
Lucky Jim	38½	38½	38½
Macassa	33½	33½	33½
Malartic	128	121	124
McDougall	35½	34¾	34¾
McIntyre	2510	2480	2510
Mint Ore	34	34	34
McKinley	19	18¾	19
Mining Corporation	339	335	335
Newbec	42	39	39
Noranda	4650	4255	4650
Pawnee Kirkland	32	30¾	30¾
Pend Oreille	1400	1375	1400
Potter Deal	10	9½	10
Premier	225	225	225
Ribazo	9½	8	9½
San Antonio	36	36	36
Sherritt Gordon	600	580	585
Stadacona	15	13½	13½
Sudbury Basin	955	950	950
Towagmac	380	290	340
Teck Hughes	1090	1075	1075
Touch Oakes	25⅝	25¼	25¼
Vipond	53	50	52½
Wright Hargreaves	400	372	400

GENERAL MOTORS SEEN AS STILL CHEAP

New York, June 29 (By Branson, Brown)—Dealing with the General Motors situation, J. S. Bache & Company, say that the stock may still be considered reasonably priced, and that "with special devolopments of interest to stockholders anticipated by this company in August, material appreciation is likely to be seen in the price of this security prior to the announcement of such developments."

NEW SECURITIES LOAD BURDENS LOANS

New York, June 29 (By Branson, Brown)—E. H. H. Simmons, president of the New York Stock Exchange, at a convention of Wisconsin banks, explains the large brokers' loans by saying that the present high level is due to the large volume of new securities in the market.

SUGAR

New York, June 28.—The sugar market closed at noon to-day with no sales reported in raw sugar. Late yesterday 29,000 bags of Porto Rican sold to a local refiner for arrival about the middle of next month at 4.36 delivered. At this level there was a further buying interest, but holders generally asked 1-32c more, or 4.40 delivered. The refined sugar market was quiet and unchanged at 5.90 for fine granulated.

PLAN TO DEEPEN HOME OIL NO. 2

Calgary, June 29.—Bailing and drilling were carried out at the Home well No. 2 yesterday and more than 216 barrels of light crude oil were obtained under difficult conditions.

Large quantities were lost in the process of bailing and it is the opinion of officials that the well as it stands will be at least a 250-barrel producer. It is intended to carry the well down 40 or 50 feet deeper in the Dalhousie sand.

BIG MISS: REPORTS LARGE ORE STRIKE

Toronto, June 29 (By R. F. Castle)—It was rumored yesterday that Big Missouri had cut 100 feet ore in diamond drilling in its main ore zone, Solloway & Mills say. Big Missouri has been one of the outstanding strong spots in the Pacific Coast stocks. This has been attributed to the fact that Consolidated Smelters will make their final payment to the company late next month.

MABEE EXPLAINS CREDIT AND GOLD SITUATION IN N.Y.

Bank figures from every Federal Reserve district show that the member banks have been obliged to increase their investment holdings during the past seven years to a greater extent than ever before because neither their own customers nor the collateral loan market in New York was able to absorb the abundance of their supplies, according to authoritative information gathered by R. S. Mabee, manager of The Bond and Investment Banking Department of Pemberton & Son.

In addition, never before has so much money been offered to the market from outside, that is, from foreign banking agencies, corporations and other non-bank lenders. Recently, during the past month or more, the Street has not been permitted to avail itself of these supplies at low rates.

The total gold holdings of the United States were at maximum in May, 1927, when they reached $4,609,304,678. At that time and for a long time before Federal Reserve and other banking authorities had frequently asserted that we could lose $1,000,000,000 of this supply without in any way impairing the basic credit structure of the United States. Since May, 1927, we have lost approximately $500,000,000 in gold holdings. The gold certificates now outstanding in circulation, which are subject to replacement by Federal Reserve notes, are sufficient to increase the Federal Reserve Bank's gold reserve by approximately $600,000,000.

It is complained that, owing to member bank borrowings at the Federal Reserve banks during the past year, discounts have increased from $361,000,000 to $1,043,000,000, the highest volume of rediscounting since January 4, 1922. Of course, as gold is lost the member banks are obliged to borrow at the Federal Reserve banks, but that is what the Federal Reserve banks are for.

GOLD HOLDING CHANGES

In January, 1922, the total holdings of the United States were $3,656,988,551. Gold holdings totaled this year, as of May 31, $4,161,113,792.

Member banks' reserve borrowings at the Federal Reserve banks were at peak on November 5, 1920, when they totaled $2,826,825,000. The extreme high points of borrowings at the Federal Reserve Bank covered a period ranging from June 20, 1919, to December 10, 1920, the actual peak for the system having been attained on November 5, 1920.

During the period when member bank borrowings were at maximum, the total gold stock of the United States ranged from a low point of $2,704,672,504 on October 1, 1920, to $3,092,037,699 on June 1, 1919, and the average gold holdings from June 1, 1919, to January 1, 1921, were approximately $2,869,283,324, compared with present gold holdings of $4,161,113,792.

The United States has a greater proportion of gold behind its notes and deposit liabilities than any country in the world. It has 15 per cent more than all European countries combined and 125 per cent more than all the rest of the world outside Europe.

N.Y. Market Gossip

New York, June 29.—Regardless of whether or not the Fisher Bros. have made an offer to purchase the Rockefeller holdings of "AFI," the fact remains that the stock is cheap for long pull investment. However, it cannot be expected to do much in the way of a sustained forward movement before there is further improvement in the oil situation by the time conditions in that baste industry are normal. The quoted prices for "AFI" ought to be higher than any heretofore recorded.

Louisville and Nashville is a cheap investment rail. Not only is the present dividend very well secured, but there are excellent prospects of an increase in the rate to at least an 8$ basis. The stock should be accumulated on any moderate recessions.

General American Tank Car—Will probably show a net or around $7 per share this year and in line with established precedent, shareholders may conservatively look forward to another stock dividend. "OT" has been attracting buying from prominent investment trusts in recognition of the fact that the stock is conservatively entitled to command higher prices.

Postum Company—The declaration of the 100 per cent stock dividend and the placing of the new stock on a $3 annual basis was in line with the forecast frequently made in this service. The payment of the stock dividend along with the issuance of shares in part payment for the Cheek-Neal Company increases the outstanding number of "PS" shares to a total of 3,820,094. To this amount must be added the additional block of stock which the management sold privately in order to provide for the cash payment of $21,250,000 required in the acquisition of the Cheek-Neal Company. On any fair recessions "PS" should prove a very desirable issue to purchase for long pull investment.

American Tobacco—In spite of the increased competition in the cigarette field, American Tobacco is expected to show larger earnings in 1928 than it did in 1927. The sale of "Lucky Strike" cigarettes has shown a particularly large increase thus far this year, and improvement has also been shown in the other branches of the business. On the basis of both dividends and earnings it is attractively priced around current levels.

Standard Oil of New Jersey—Very large holdings of "J" have been liquidated in the open market by a prominent estate, but the selling from the source has been offset to a large extent by the accumulation of the stock by a strong group. Jersey is expected to be the leader of the oil group in the next major forward move. If there is a sufficient improvement in the oil situation in the latter half of the year, the stock could easily get up into new high territory.

OVERLAND OUTPUT HIGH

New York, June 29.—Willys-Overland weekly output has exceeded 10,000 cars for the last three weeks.

LIBERALS PLAN VIGOROUS CAMPAIGN WITH MEETINGS AND SPEECHES BY RADIO

(Continued from page 1)

The radio programme will be as follows:

J. B. Clearihue, Friday, June 29, 9 p.m.

W. T. Straith, Friday, June 29, 9.45 p.m.

J. B. Clearihue, Wednesday, July 4, 8.30 p.m.

R. A. C. Dewar, Wednesday, July 4, 9.30 p.m.

J. B. Clearihue, Friday, July 6, 8.30 p.m.

M. W. Graham, Friday, July 6, 9.30 p.m.

J. B. Clearihue, Friday, July 13, 8.30 p.m.

Royal Victoria Theatre, Hon. D. Donaghy, Tuesday, July 10.

Royal Victoria Theatre, Liberal rally on eve of election, Tuesday, July 17.

CANDIDATES ACTIVE

Meanwhile all candidates on Vancouver Island are speeding up their appeals to the voters.

The joint wards of the city Liberal Association will hold a dance in the Foresters' Hall to-night from 8.30 p.m. to 1 a.m. There will be progressive whist as well as dancing, and refreshments will be served. All Liberals and their friends are invited.

W. C. Shelly and R. L. Maitland, Conservative candidates in Vancouver, came here to-day to campaign for Colonel C. W. Peck, V.C., Conservative candidate in The Islands. After a ladies' meeting in Sidney this afternoon they will speak at Deep Cove to-night.

Conservatives of Saanich will hold a meeting in St. Mark's Hall, Boleskine Road to-night in support of Hon. S. F. Tolmie, Conservative leader and candidate in Saanich. Colonel A. W. Woods, president of the Saanich Conservative Association; T. G. Coventry, former member for Saanich in the Legislature; H. D. Twigg, Conservative candidate in Victoria; C. F. Davis, Conservative candidate for Cowichan-Newcastle, and C. Carmichael of Vancouver will speak.

F. R. Carlow, Independent Liberal candidate in Esquimalt, will hold a meeting in Colwood Hall on July 3 at 8.30 p.m. A. E. Green will speak with the candidate.

JACKSON NOMINATED

Many prominent names appear on the nomination papers of M. B. Jackson, K.C., Liberal candidate in The Islands riding. Mr. Jackson was nominated to contest the riding with Colonel Cyrus Peck, V.C., Conservative, by Alex. McDonald of Sidney, and seconded by Mr. Alfred Clarke of Salt Spring Island, and was assented to by the following electors: John Matthews, J. A. Brackett, G. C. Kyle, Agnes M. Charlebois, Geo. Braithwaite, Grace E. Moses, J. F. Simister, J. Duff, G. A. Cochran, John A. Harrison, C. Moses, C. E. Allen, Norman W. Wilson, John Pappenberger, Chas. R. Young, James Watson, J. G. T. Ringwood, Mrs. M. Simister, Helena Johnson, Rosa M. Matthews, G. J. Mouat, Robert Nichols, R. Toynbee, Ira Becker, W. Jameski, Alex. McPherson, Wm. Wright, H. T. Peter, F. W. Wagg, E. Parsons, Charles L. Flick, W. B. Naylor, Dalton Deacon, William Deacon, J. P. Cullison, F. F. Henderson, T. Henderson, Ivan G. Denroche, R. H. Auchterlonie, Isabel J. Corbett, Winifred I. Mollison and R. S. W. Corbett.

Nominations in Alberni yesterday were: Liberal, Laurence Arnold Hanna, barrister of Port Alberni, proposed by M. Campbell, Port Alberni and seconded by George Forrest of Alberni and assented to by G. A. Huff, J. A. McNiff, Alberni; F. G. Weaver, E. M. White, P. R McNaughton, J. A. McGregor, D. W. Warnock, F W Carson, W. Picketts, W. M. Gollis, John Woodford and J. H. West of Port Alberni; A. N. Fraser and T. Kinkade, Qualicum Beach; A. W. Ford, Parksville; W. Ford, Coombs; R. Taylor of Errington; A. Guillett of Nanoose Bay; V. Michek of Lantzville and Thomas Cook of Wellington.

Conservative—Percy Rushton, garage proprietor of Parksville, proposed by Fletcher North and Seconded by C. A. Cox, assenting, S. G. Roseborough, H. W. Williamson, E. W. Griffiths J. M. Patterson S. H Toy T M. Patterson, G. H. Bird, U C. Johnstone, C. McPhail, R. H. Wood H. W. Lindsay, H. Rushton, J. R. Motion, R. H Hodgson, J W Brown Dr Davidson and Mary Davidson.

Independent-Labor—Thomas Albert Barnard, stationer, of Nanaimo, proposed by E. A. D. Jones, seconded by Matthew Glenday and assented to by B. Little, F. W. Millington, E. Knott, M. Knott, J. Gilmour, G. Phillips, Grace Wilgress, J. J. Wilgress, W. B. Greig, W. B. Asb and C. L. Bass.

NELSON HEARS PREMIER OF B.C.

(Continued from page 1)

SINKING FUND GROWS

Opening his speech, the Premier said he wished to discuss the finances of the Province.

"I am going to admit frankly the provincial debt has increased and at the same time I am going to tell you I am not worried about it," he said.

"Every year we are setting aside sufficient money as a sinking fund to wipe out all our obligations at maturity. We are setting aside $1,175,000 for this fund annually and we now have $16,000,000 in the bank for this purpose," the Premier added. "Proportionately the increase is not as large as the debts of some of the other provinces. Furthermore, our sinking fund is larger than those of Alberta, Manitoba and Ontario combined.

DEMANDS INCREASE

"All the provinces have had to incur increased debts. We are being called upon to do things and spend money for purposes never dreamed of twenty years ago.

"But there is nothing to be alarmed at. Our finances were never in better condition and we have not strained our credit.

"The interest and sinking fund charges on our bond issues for roads are financed entirely out of the tax of three cents a gallon on gasoline and the motor tax.

"The policy of the Government is to continue building roads and improve those we now have.

"Now, what is the Tory policy in regard to road? The Tory candidates are going up and down the country promising roads left and right," said the Premier, "but in the last Legislature the Government introduced a bill to provide for the borrowing of $4,000,000 for road construction and every Tory in the Legislature voted against it."

VANCOUVER GRAIN

Vancouver, June 29.—Wheat quotations: Spot and en route: 1 Nor., 142¼; 2 Nor., 132½; 3 Nor., 131⅝; 4 wheat, 116¼; 5 wheat, 105¼; 6 wheat, 95¼; feed, 85¼.

Home Oil Flows 300 Barrels Now

Vancouver, June 29 (By R. F. Castle)—Our report from the field to-day is that Home Oil continues to flow at the rate of 300 barrels per day, Solloway & Mills say. This has all the appearance of an important well and we are of the opinion that the stock will sell higher.

WHITEWATER CUTS LEAD ORE AT DEPTH

Retallack, B.C., June 29—The concentrator at Whitewater Mine is crushing high-grade ore to capacity, W. H. Burgess, managing director, reports. The company is shipping an average of nine carloads a week of concentrates to the Trail smelter.

Whitewater's new hydro - electric plant is nearing completion and should be furnishing power by the end of this Summer. The dam required is nearly finished and the right-of-way for the transmission line has been slashed and almost cleared.

At a depth of about 1,900 feet a five-foot vein of almost pure lead was encountered recently. The ore runs about eighty-three per cent lead and 100 ounces of silver to the ton and is shipped direct to the smelter without milling.

Whiteweater's great ore bodies are proving richer as the veins go down.

Snowflake Ore Body Examined By Geologist

Vancouver, June 29—Survey of the possibilities of the Snowflake Mine near Revelstoke was made during the past few days by Professor Joseph Daniels, head of the geological department of the University of Washington, and by C. H. Gunning, Dominion geologist.

J. B. Williams, head of a group of local men interested in the project, reports that both experts declared there was every indication of an extremely large galena ore body in Snowflake Mountain. The indications warrant continuance of development operations on the present scale, they said.

The geologists were of the opinion the ore vein is a continuous dyke, indicating that the mineralized area is not localized, but has resulted from a general eruption. Silver and lead have been forced up from a considerable depth, indicating the presence of a large ore body in the mountain.

Mr. Williams reports that sixteen men are engaged on the main tunnel, which is now 320 feet long. Progress is being made at the rate of eight to ten feet daily. It is estimated that this tunnel will give sufficient ore to provide shipments for fifteen years, said Mr. Williams.

A. G. Langley, provincial mineralogist, accompanied the party.

SMITH LEADS U.S. DEMOCRATS

Houston, Texas, June 29.—Only one ballot was required at the Democratic National Convention here last night to nominate Governor Al. Smith of New York as the party's candidate for the Presidency of the United States. The official tabulation after all changes of votes by state delegations to Smith from others had been recorded gave the New Yorker 849 2-3 of the 1,300 votes in the convention. He needed but 733 1-3 to nominate.

BEFORE CONVENTION

Those placed in nomination were: Senator Walter F. George of Georgia, Governor Alfred E. Smith of New York, Evans Woollen of Indiana, Representative W. A. Ayers of Kansas, Senator James A. Reed of Missouri, Gilbert H. Hitchcock of Nebraska, Representative Cordell Hull of Tennessee, Atlee Pomerene of Ohio, Huston Thompson of Colorada and Jesses H. Jones of Texas.

The balloting was started at 10.37 p.m.

VOTES CHANGED

The vote which really turned the trick for Smith was contributed by Ohio, which, on the first call of the state, had voted almost solidly for Pomerene. When the rollcall was completed Smith had 724 2-3, with 733 1-3 needed to nominate. The chairman of the Ohio delegation, obtaining recognition in competition with the spokesmen of other states who also wanted to change their delegation's votes to the winner, announced a vote of forty-five from that state for Smith. That gave him 768 2-3. Other delegations followed.

Of the fifty-five states and territorial delegations in the convention, Smith in the end had the solid support of thirty-five. Five states — Florida, Georgia, Missouri, South Carolina and Texas—gave him no votes up to the last.

METCHOSIN FARMER ENDS LIFE AFTER SHOOTING HIS WIFE

(Continued from page 1)

TRAGEDY REVIEWED

As reconstructed by provincial police officers Sergeant Robert Owens and Constable Richard Meadows, the scene of the slaughter tells a graphic and conclusive story of a sudden impulse to end miseries created by long-standing illness.

Mrs. Mitchell had served dinner on a table set in the middle of the living-room of the comfortable three-roomed residence, the police believe. Mitchell had been suffering agonies with his foot, and with a rubber boot on one foot and a slipper on the left, limped from the couch to the table.

As the wife poured the tea he buttered bread as he took one bite she took her seat opposite him, with her back to the open door. Mr. Mitchell put down his bread, rose, seized a pump shotgun from the corner of the room, and shot his wife as she sat at the table.

DIES ON THRESHOLD

The wife arose, staggered to the open doorway, collapsed on the threshold, and died from a great wound under the right breast.

The husband then hobbled around the table, clasped the heavy body in his arms, and staggered with her to the couch on the far side of the dining table, the weight being almost too great for him to carry in his emaciated and lame condition.

DESPERATE COURAGE

Laying the remains on the couch, Mr. Mitchell seated himself between her feet on the end of the couch, and shot himself in the body. His trembling hand was unable to hold the pumpgun steady at his heart, and the charge landed in his groin. He made a second attempt, and again the charge went wide of the mark to tear a hole in his body below the lungs. He then placed the muzzle of the gun in his mouth and a third time pulled the trigger. Sounds of shots at this time were heard by neighbors, but disregarded as the district is famed for hunting.

The dead man is believed to have a brother in Quebec, and Mrs. Mitchell to have a sister in the United States, but little is known about their families.

New York, June 29.—Copper, spot and futures, 14⅝.

Iron steady; unchanged.

Tin steady; spot, 47.25; futures, 46.75.

Lead steady; spot, New York, 6.30; East St. Louis, 6.15.

Zinc steady; East St. Louis spot, 6.30 to 6.35; futures, 6.32 to 6.37.

Antimony, 9.50.

London, June 29.—Standard copper, spot and futures, £63 5s.

Electrolytic, spot, £68 10s; futures, £69.

Tin, spot, £218 15s; futures £210 15s.

Lead, spot and futures, £30 17s 6d.

Zinc, spot, £25 2s 6d; futures, £25 7s 6d.

GENERAL MOTORS MAY CUT ANOTHER 40 PER CENT MELON

New York, June 29 (By B.C. Bond)—General Motors is expected to declare a stock dividend of about 40 per cent at the dividend meeting scheduled for August 9. Such action would be in line with the established precedent of the company and in anticipation of that development, General Motors could easily work into new high ground. The current earnings are considered as making the stock appear attractive on moderate recessions.

600 POINTS OF CONTACT with the PEOPLE OF CANADA

Valley of Ten Peaks Banff, Alberta

ESTABLISHED in Montreal in 1817, the Bank of Montreal has not only aided the growth of Canada for more than a century but has steadily grown with the development of the country. To-day the Bank has more than 600 Branches in Canada.

At each of these points of contact the Bank of Montreal is constantly rendering to its customers the forms of banking service and co-operation which are most helpful to them.

BANK OF MONTREAL

Established 1817

TOTAL ASSETS IN EXCESS OF $830,000,000

VICTORIA BRANCH
E. W. McMullen, Manager

OAK BAY BRANCH
E. Stonham, Manager

ESQUIMALT BRANCH
F. J. Daniels, Manager

Again the Pendulum Swings Upward

YESTERDAY afternoon the British Columbia Mining Market took an upward swing. All across the board prices responded to the buying power which made itself felt, and close market observers noted this as the forerunner of another period of activity similar to that of the early Spring. Right now is unquestionably the right time to buy.

Our Stock Board Gives Most Complete Information in the City

Our direct telegraph connection gives quotations as the individual sales are made on the Standard Stock Exchange, Toronto, Calgary and Vancouver Exchanges. To trade intelligently the investor needs this information. It is the only means of knowing the volume of trading and the trend of prices. We execute orders on all Exchanges and do NOT charge double commission.

Open a Margin Account

We invite margin accounts, and for the guidance of those who desire further information about marginal trading we have printed a booklet, "THE OPEN ACCOUNT," or "How to Buy Stock on Margin." Come to-day and get a copy of this booklet. Take a comfortable chair and follow the trading on the various Exchanges. Scores of people come here every day for first-hand information on "what the market is doing."

Our recommendations to-day are:

Golconda
Grandview
Pend Oreille
Big Missouri
Home Oil

R. F. CASTLE & CO. LTD.

MINING SPECIALISTS

1108 Broad Street Telephone 6100

Watch the Children Eat it

SHREDDED WHEAT

With strawberries and milk or cream
Delights the fussy eaters
The whole wheat thoroughly baked

TRISCUIT • a crisp whole wheat wafer
Made by The Canadian Shredded Wheat Company, Ltd.

The Penny Princess

By ANNE AUSTIN Copyright 1928

CHAPTER XL

Breakfast that Friday morning—the second day after Vera Cameron's abduction by Prince Ivan—was a strained, unpleasant affair.

Vee-Vee had slept very little. She was wretchedly tired and her head ached fully from lack of sufficient ventilation. Spiritually and mentally she was at the lowest possible ebb, for she knew that to-day the more ruthless kidnaper, "Satan," the instigator of the ransom enterprise, would return, possibly victorious, to take her back to civilization, the Crandalls and certain exposure.

The prince, his fat, round little face mottled with sleeplessness and dull anger because he had been thwarted at every turn, refused to eat the breakfast Vee-Vee had cooked over the glowing coals in the fireplace. He had abandoned all pretence of treating her as a princess and the woman he wanted to win in a reconciliation and remarriage. His popping blue eyes followed every movement she made, mocked her, promised, wordlessly, that he would have his revenge upon her.

"Happy" was almost as depressed and nervous as his prisoners. He made no secret of the fact that he was expecting his partner in crime at any moment and that he was frightened as to the outcome of the venture which he had opposed from the first. Twice while the sorry farce of breakfast was being played out "Happy" stamped to the door, unbolted it, and stood looking out toward the hills.

"The more I think of it the less I like this business," he muttered to Vee-Vee, after his second unsuccessful search of the heavens.

"Maybe Satan has come to the same conclusion," Vee-Vee suggested wearily. "I hope so. Don't you think you'd better clear out while you have a chance, Happy? You've been a good friend to me, and I don't want you to have to pay the penalty for Satan's greed."

Vee-Vee could only guess at the mental torture which the thwarted prince was experiencing. He was, as the kidnapers had pointed out to him, as guilty as they in abducting the supposed princess and heiress. If the kidnapers were caught, "Satan" and "Happy" would certainly have no compunction about involving the prince as their accomplice, throwing the blame upon him as the instigator of the plot.

If, on the other hand, they were successful, they would probably lock him alone in the cabin, to give themselves time to get safely away, after they had returned the supposed heiress to her parents. They would consider it no part of their duty to arrange a safe conduct for the prince back to civilization. In this isolated cabin in the hills the prince might very easily starve to death before a picnic party or a passing inhabitant of the hill country could rescue him.

Vee-Vee was moved almost to pity for the scheming little ex-nobleman as she reviewed the hopeless aspects of his problem. If she had been the real heiress, his former wife, he might have had some faint hope that she would have pity on him, secretly arrange his rescue from the cabin after she herself had been safely returned to the bosom of her family. But Ivan was well aware that the girl for whom ransom was even now being demanded was a nobody, that the mistake as to her identity would be discovered as soon as the Crandalls laid eyes upon her. No, he could hope for nothing from the girl he had brought to such a pass.

Vee-Vee was washing dishes and the prince was playing a sulky game of solitaire when "Happy" made his third reconnoitre from the door of the cabin. He stood there for many minutes, a hand shading his eyes, which were upturned to search the heavens. He was evidently expecting "Satan" to arrive by aeroplane.

The prince, glancing up from his cards, saw the preoccupation of the kidnapper and rose stealthily from his stool. He advanced on tiptoe to the fireplace, wrested from Vee-Vee's hands the frying pan she was washing and, still on tiptoe, advanced as noiselessly as a cat toward the kidnaper, whose back was turned to the room.

Wild thoughts flitted through the girl's brain. If the prince should succeed in knocking out the kidnaper, the two of them—the prince and she—would be free. If he failed, if some slight noise or movement warned the kidnaper in time, the prince might very well die before her eyes. And the chances were, of course, a hundred to one that he would fail, for "Happy" had served a long apprenticeship in crime; he would not be easily disposed of by an amateur crook like the prince. If, on the other hand, he did succeed in stunning the kidnaper and disarming him, she would have lost her one friend, strange as that friendship was.

"Do you see anything, Happy?" she called out in a casual voice.

At her first word the prince stopped dead in his tracks, concealing the telltale frying pan behind his back, and the kidnaper turned his head to answer her:

"Nothing yet."

Fifteen minutes later, the kidnaper, still slouching in the open doorway, flung up the hand which nursed the pistol and waved it wildly over his head.

"There he is! He's going to land in the next field!"

Vee-Vee and the prince both ran to the doorway. But if they had had any thought of trying to escape, it was swallowed up in the terrible drama of the next few minutes. For as Vee-Vee stared over the kidnaper's shoulder, the plane, which had been circling under perfect control, suddenly dipped and careened wildly, plunging toward the earth at a sickening rate of speed.

"My God!" "Happy" cried out hoarsely. "Something's gone wrong. And he's going to land on that hill—in the tree tops—"

Before he had finished uttering his prophecy it had been fulfilled. The plane plunged straight for the hill, turning over and over as it whirled downward. Vee-Vee clapped a hand to her eyes to shut out the inevitable horror of the catastrophe, but she could not help hearing the crash, the splintering of wood. While she was still tremblingly shielding her eyes there came a terrific explosion, and she knew that "Satan" as least would never trouble her again.

During the next minute she scarcely knew what happened, for she was too violently nauseated by the thing that happened on the placid, treacherous bosom of the hill. She heard sobbing curses uttered incoherently by the surviving kidnaper. She heard the prince shouting and arguing; she was dimly conscious of the struggle between the two men; heard, faintly, the crack of a pistol shot. Then she knew nothing else, for her knees buckled under her, her head struck the corner of a stool drawn up to the wall near the door, and she had fainted.

When she regained consciousness she was lying on the lower bunk in the front room of the shack, and Prince Ivan's arms were about her, his kisses frenzied and wet on her neck and cheeks.

Her hand, feeling as heavy as lead, came up slowly, instinctively, and pushed with all its power against the fat, dimpled cheek that was pressing against her throat.

"Stop!" she moaned, struggling to rise, but the prince's shoulders were pressing against her chest, his hands had seized hers, were gripping them crushingly.

As her brain cleared, a dreadful realization of what had happened came to her sharply. "Happy," who had befriended her, protected her, was gone, of course. "Satan" was dead, his plane a twisted mass of burned timber and steel. And she was alone with the prince—

That realization galvanized her slender body, gave her an almost superhuman strength. Somehow, while the prince's breath came panting against her cheek, she managed to free her right hand. A moment later she had drawn from the pocket of her tweed skirt the can opener with which she had had the foresight to arm herself the night before. With all her strength she jabbed the sharp point of the instrument into the prince's left shoulder, which was still pressed crushingly against her chest.

He sprang up with a howl of rage and pain, his face livid, his hand clapped to his injured shoulder. Vee-Vee took instant advantage of her opportunity to slide from the bunk and run toward the door. The prince gave her scarcely a glance; he was busy tearing off his coat to inspect his wound.

In that short flight from the bunk to the door she prayed a wild prayer that the door would be open, that she could escape. Her fingers clawed at the rusty iron hasp of the door, and to her incredible relife it swung open. "Happy," in fleeing, had not forgotten his promise to her. At the risk of his own liberty he had decided not to lock her in the cabin with the prince, until he could make good his own escape.

She was tumbling down the three rotten steps of the cabin when she heard the thud of the prince's feet as he plunged across the floor after her. Reason halted her feet. She reached up, seized the door by its dangling padlock hasp, and pulled it shut, just as the prince, from within the cabin, hurled himself against it. Her teeth were chattering with fear but her fingers were as strong as steel as she lifted the padlock over the hasp and snapped the jaws into place. The prince beat upon the door, called wild, incoherent promises and threats to her, but she did not heed them.

She was fleeing down the faintly marked path, her feet winged with the joy of freedom, her brain too dazed to formulate any plans, even for the first stages of her flight, when a lusty shout came ringing and echoing across the little meadow in which the cabin lay:

"Vee-Vee! Wait! It's Jerry, Vera! Stop!"

CHAPTER XLI

When Vee-Vee heard Jerry Macklyn's voice she stopped as suddenly as if she had been shot, stretched out her arms, whirled blindly as if searching for him, then sank, a crumpled heap, to the tall, lush grass over which she had been speeding towards freedom. Jerry had come!

She was murmuring those words, brokenly, when his arms went about her, lifted her, held her close against his breast.

"I knew you'd come, oh, I knew you'd come," she told him over and over, sobbing against his breast like a child waking from a nightmare.

"Poor Vee-Vee!" He held her so close that she could feel the thumping of his heart. But he did not kiss her, although it required every ounce of his strength to keep his lips from that adorable, quivering mouth that was so near his own. He did not want a kiss of gratitude, given in a moment of reaction.

"Aren't you curious to know how I found you?" he asked gently.

"Not much," she confessed, sighing with profound contentment. "But—how did you find me? I knew you would," she added childishly, as if she could not say the words often enough.

"Your roughneck boss has been hobnobbing with a princess and an heiress worth forty million dollars," he grinned down at her. "As a matter of fact, the princess and I are the best of friends. We go driving together before dawn—"

"Jerry!" she cried, lifting her head from his breast and staring into his blue eyes incredulously. "Vivian Crandall came with you. Not her, Jerry!"

"If you're going to use grammar like that I'll have to fire you and get a new private secretary," Jerry laughed boomingly. "Yes, ma'am. Miss Vivian Crandall in person, not a movie. She's waiting in my car on the road below. I told her I'd better tilt with the prince alone. By the way, where is he?"

"I locked him in the cabin, after—after—" Vee-Vee shuddered.

"Judas Priest, child!" Jerry scolded her. "Don't you ever go to the movies? Don't you know you spoiled my big scene? I was all set to tear you from the villain's arms and give him the beating of his life, and then you go and rescue yourself! Now, I ask you, is that nice? Is that the way a helpless heroine behaves—stealing the hero's thunder?"

To be continued

BEDTIME STORY

Uncle Wiggily's Reading Lesson

(Copyright, 1928, by McClure Newspaper Syndicate)

(By HOWARD R. GARIS)

"Can't you stay with us a little longer?" asked the ants who were having a picnic in the woods.

"Thank you, no," answered Uncle Wiggily. "It is nearly time for school to be out and I want to meet Baby Bunty and my own forty leven little rabbit boys and girls and see how well they knew their reading and writing lessons. So good-by, little ants! I hope you have a nice time for the rest of your picnic."

"Oh, we are sure to, thanks to you!" said the head ant who was something like a Queen Bee. "You gave us crumbs to eat and you made a puzzle for us."

This was quite true. A little while before, Uncle Wiggily had carried for Baby Bunty in his pocket a slice of bread, which made many crumbs. So when he met the ants going on a picnic with nothing to eat, Uncle Wiggily gave them Bunty's bread crumbs which were more than enough.

Then, to amuse the ants, Mr. Longears made three pictures which were the names of three games to play.

"And I guessed them first!" squeaked a little red ant. "The games were tag, duck on the rock and hop scotch!"

"Have you had your reading lesson today?"

"Right you are," said Uncle Wiggily. So, leaving the ants to play tag and other games, Mr. Longears hopped off through the woods to go to the Hollow Stump School which, he thought, would soon be out.

Now as Uncle Wiggily hopped along, all of a sudden the old rabbit gentleman heard a rustling noise in the bushes near him beside the path. The noise followed right along with Uncle Wiggily, going fast when the rabbit hopped fast, and so on.

"I had better see what is making that noise before I go much farther," said Mr. Longears to himself as he came to a sudden stop. "It may be only the wind, but it may also be a Bad Chap."

And, surely enough, that last is just what it was. All of a quickness out of the bushes waddled the Pipsisewah with the two horns on the end of his nose; he looked at the rabbit.

Uncle Wiggily had to think quickly and be very smart to fool the old Pipsisewah. Then, all at once the rabbit gentleman said:

"Have you had your reading lesson to-day, Mr. Pip?"

"My read—my read—reading lesson!" stammered the Pip. "No!"

"Then you must have it at once!" said Uncle Wiggily, sharply.

"Ha! But how can I have a reading lesson when I have no book?" the Pip asked cunningly, for he was a sly fellow and bad.

"I'll make a book. There are plenty of leaves for it around here," said Mr. Longears. Picking some leaves off a tree, the rabbit put them between two pieces of white birch bark for covers and gave them to Pip, saying: "There's your reading lesson. Recite!"

The Pip looked at the green leaves. He squirmed and twisted. He held the queer book upside down and downside up.

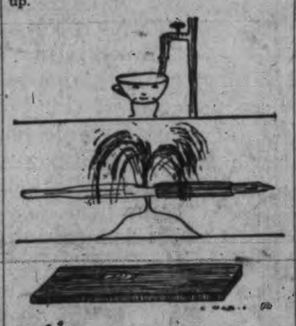

What are these things?

"I-er-now-I can't read this! It's too hard!" he said.

"What can you read?" asked Uncle Wiggily.

"A-now-a newspaper!" said the Pip.

"Then you skip home, get yourself a newspaper and bring it here to me. I'll soon tell whether you can read or not!" cried Uncle Wiggily. And the Pip was so surprised that, before he knew what he was doing away he ran to get a paper.

"Ha! Ha! I fooled him, all right!" laughed the rabbit. "As if I'd wait for him to come back to bite me! No! no!" So Uncle Wiggily went on to school.

Classes were not quite out yet, and, to amuse the children, Mr. Longears made a little puzzle for them. He drew three pictures without names and said: "Name these things, my dears!"

Did the animal boys and girls do it? Ah, but you can? Anyhow, if the mud turtle doesn't drink all the ink out of the milk bottle and turn into a coal shovel, I'll tell you next about Uncle Wiggily and the four new rabbits.

CANDIDATES GREETED IN WEST OF CITY

(Continued from page 1)

Compulsory payment, semi-monthly of wages had been a great boon to the working people, he pointed out.

The Minimum Wage Act of 1918 for women, for which Mrs. Smith had been chiefly responsible, had greatly bettered conditions.

Aid to industries financially had shown that the Government was fully alive to the necessity of providing increased employment and development, he declared, mentioning the Sidney Rubber Roofing Company and the Hiker Toy Company—as concrete examples of the working of this legislation of interest to the Victoria West electors.

The Government had shown through its actions it was out to help working people, he asserted.

There was still room for improvement in the Workmen's Compensation Act, continued the speaker, although it had been considerably bettered since first introduced under the Tories. Benefits had been materially increased for widows and children and for disability cases.

MOTHERS' PENSIONS

The Mothers' Pensions Act of 1920 for which Mrs. Smith was again largely responsible was another achievement, he declared, outlining some of the provisions of this law.

"Many men in Victoria West have felt the benefits of the Male Minimum Wage Act of 1925, and," the speaker continued, "I am sure the Hours of Work Act has met with distinct approval." Alderman Dewar mentioned several of the seventy-four pieces of legislation which he said had been placed on the statute books during the administration of the Liberals.

"Don't you think conditions in this Province are improving considerably?" he asked, comparing the $78,000,000 industrial payroll of the Province in 1916 with the $176,000,000 payroll in 1927. He also quoted figures to show an increase of nearly 3,000 industrial firms during the last twelve years.

Dealing with the financial policy of the Government Mr. Dewar declared there was no better proof to him of the soundness of this policy than the fact that British Columbia bonds sold at a much greater price now than when the present administration took office. Financial houses buying these bonds instituted thorough investigations into conditions before making bids, he pointed out, and the results were reflected in the prices offered.

There were many problems still to be solved, said the speaker, and Premier MacLean and his colleagues were eminently fitted to solve them, better so than a new government would be. Changing the government at the present time would be like changing a lawyer in the midst of a difficult case, he concluded, asking for support of the electorate for the Victoria candidates and the Liberal Party as a whole.

In introduction, Mr. Graham, the next speaker, referred to his work with the Kiwanis Club, mentioning some of the activities of the club in connection with underprivileged children work.

The question which a business man should ask himself before the election, said Mr. Graham was: "Has my business been a success during the last four years, and will it be as successful under the same administration during the next four?"

The working man should ask: "Have I been reasonably employed during the last administration, and does this Government's policy insure me work during another term?"

The father and mother should ask if there was future for their sons and daughters.

ENCOURAGEMENT OF CAPITAL

Dr. MacLean's policies, as outlined in his manifesto promised in the affirmative for the business man, said Mr. Graham, encouragement of capital, stable taxation and wide publicity for the attraction of settlers being factors for success. Increased industries and more settlers would also mean more employment for the working man.

Settlement and industrial expansion also meant a favorable reply to the father for his son's employment, said Mr. Graham, pointing out that the number of apprentices in the Province had increased from 1,281 in 1926 to 1,554 in 1927.

With regard to the mother's question, said the speaker, girls were protected from birth to old age by the Government's social legislation, referring to the Maternity Benefits Act, Mothers' Pensions Act, Minimum Wage Act and Old Age Pensions Act. Surely this legislation should satisfy every woman in the Province, and would more than ever help to sway the vote.

CRITICISMS

Mr. Graham dealt with criticisms of the Province regarding the manner in which the youth left home.

"If I am elected," he said, "one thing I will do will be to create all the industries I can so our boys and girls need not leave the Province to secure a living."

The Province was fortunate in vast natural resources, all eyes of capital were turning towards the Northwest, and prosperity was assured. To get the benefit of these, it was necessary to retain the present administration.

Mr. Straith opened his remarks with a tribute to the late Dr. M. Raynor, who was active in the work of the Victoria West Brotherhood.

He also referred to the policy which the Victoria candidates had taken for the election campaign of no words against the character or personalities of the candidates on the opposing side.

PREACHING GLOOM

There were two types of parties contesting the election, said Mr. Straith. One was full of confidence in the future of the Province and had incurred debt to better the conditions of its industries. The other party was preaching gloom and pessimism and a retrogression policy, which, he said, would surely not keep boys at home.

As soon as he had set foot in the Province from Ottawa recently, Dr. Tolmie had warned the electors not to be deceived "by Liberal statements of progress." By this he could only mean that the Province was not progressing.

"We don't want a pessimistic leader for the Province."

Rt. Hon. Arthur Meighen, "the arch-pessimist of Canada," was condemned at the last Federal election in his own constituency, and his party was refused. Dr. Tolmie and his party would be turned down in the same way.

INDUSTRIES GAIN

Mr. Straith quoted figures to show the mining industry had gained in output 50.8 per cent in the 1927-26 period under Liberals over the 1907-16 period under Conservatives. Agriculture had gained 182 per cent in the same periods, lumber 240 per cent and fishing 95 per cent. And yet Conservatives could preach pessimism when there was an average increase of 101 per cent in the Province's basic industries. No wonder the boys leave home when a party leader is preaching such pessimism.

Mr. Straith attacked the statement of Dr. Tolmie that population had decreased in the Province, no recent census had been made, but by school population figures which showed an increase of 56 per cent in the last ten years, it could be assumed the population could certainly not have been retarded.

Mr. Straith went on to explain the Government's work in excluding Orientals; he answered criticism with regard to raw log export, showing only 3.3 per cent of timber controlled by the Government was exported in a raw state.

TEST OF PROGRESS

A test of progress was the ability of the people to buy luxuries, said the speaker. Automobiles, which are sometimes considered such, had increased from 8,596 in 1916 to 85,000 this year.

In conclusion Mr. Straith pledged his support to the cabinet, and the Premier declaring there was no friction in Liberal ranks, and all candidates stood solidly behind the former Government.

Greeted by loud applause, Mrs. Smith flung a quick retort at a heckler who suggested "may be" when she declared the present Government would be returned. "There are no 'May bees' flying these days," she said.

Mrs. Smith outlined the social legislation enacted by the Liberal administration, delving deeply into many of the subjects.

ABUSE NOT REASON

"Our opponents are very busy trying to cover up what has been done, by discrediting other matters. But abuse is not reason; scandal is not argument," she declared.

Discussing legislation, she explained the Liberal Government had brought many of the laws up to date, mentioning in succession the Equal Guardianship Act, the Minimum Wage Act, the Adoption of Children, Mothers' Pensions, Testators' Family Maintenance, Factories Act amendments, Old Age Pensions and Workmen's Compensation.

Mrs. Smith dealt at some length with the finances of the Province, asserting the Liberals had reorganized the financial programme and pulled the Province out of a bad hole. Increased services had been given the people by legislation and in spite of this, by thoughtful and careful financing, the debt of the country and much taxation had been reduced. She referred to the productive and non-productive debt, setting the figure of actual debt at $46,500,000, for which there was a large sinking fund.

FINANCIAL PROSPERITY

Mrs. Smith referred to a statement by Tom Moore, who has a seat on the League of Nations, regarding the financial prosperity of British Columbia.

"If British Columbia can make the League of Nations sit up and take notice, surely it can support the Government which has given it this position."

Mrs. Smith closed with a plea for support at the polls for the Government and the Victoria candidates.

ROBINSON JOINS SMITH AS DEMOCRATIC CANDIDATE IN UNITED STATES

(Continued from page 1)

GESTURES OF HARMONY

Impressive gestures of harmony and conciliation proceeded and followed Governor Smith's election last night as candidate for the presidency. Just before the ballot was taken the party platform, contrary to the usual course, was adopted without a fight in open convention. After the nomination had become a fact, Governor Smith's most active rival, Senator James A. Reed of Missouri, told the delegates no one would be more loyal than he to the newly chosen party nominee.

When the convention came to an end at 1.47 p.m. to-day the delegates separated and began to leave Houston for their homes. The convention lasted four days.

Joseph Taylor Robinson was born in Lonoke, Arkansas on August 26, 1872. After an eventful career during which he was a barrister, member of the Congress and Governor of Arkansas. He was elected to the United States Senate on January 28, 1913. He resigned his post as Governor to join the Senate in which he has remained a member until the present time. Mr. Robinson's home is at Little Rock, Arkansas.

Sore, Aching Feet

Tender feet—tired, aching, burning and swollen feet! The minute you put them into a "Tiz" bath you can feel the pain being drawn out and glorious comfort being restored.

"Tiz" draws out the poisons and acids that cause your feet to ache, swell and burn. It also takes the soreness out of corns, callouses and bunions. Get a box of "Tiz" at any drug or department store and have real foot comfort at last. Costs only a few cents.

Bathe Them In "TIZ"

Blue Ribbon Tea
Blue Ribbon Coffee
Blue Ribbon Baking Powder

Three of a kind and all of the best
Sold by all grocers in the west

ON THE AIR

FRIDAY, JUNE 29

CFCT (475.9) Victoria, B.C.
6 p.m.—The closing market prices by the B.C. Bond Corporation, Ltd.
6.20 p.m.—The Sunset concert orchestra, presented by the B.C. Cement Company, Ltd., will entertain CFCT's audience with the following entertainment: "March, "The Wallabies"; overture, "Dramatic"; selection, "The Blue Kitten"; concert waltz, "Sybil"; violin solo, to be selected; "Hungarian Rhapsody No. 2"; "In a Persian Market."
7.20 p.m.—What's Doing on Town; short talk on speedwriting; the official weather report and forecast; West Coast Information Service; Longines' time signal by Wilkerson, jeweler.
7.30 p.m.—"The Story Ladr of CFCT," entertains the young ones.
8 p.m.—Studio presentation.
9 p.m.—Short addresses by two Liberal speakers.

National Broadcasters' Programme
5.35-5.50 p.m.—Land o' Health programme.
7-7.30 p.m.—Retold Tales.
7.30-8 p.m.—White Rock concert.
8-9 p.m.—Wrigley Review.
9 p.m.—Time signal.
9.30-10 p.m.—Moon Magic.
10-11 p.m.—Isuan Joys broadcast.
11-12 p.m.—N.B.C. dance programme.

KGW (491) Portland, Ore.
5-5.35 p.m.—Concert.
5.35-5.50 p.m.—N.B.C. programme.
5.50-6 p.m.—Music.
7-9 p.m.—N.B.C. programme.
9-9.30 p.m.—Northern Pacific concert.
9.30-10 p.m.—N.B.C. programme.
10-10.30 p.m.—Concert.
10.30-12 p.m.—Hoot Owls.

KMIC (222.7) Inglewood, Cal.
5 p.m.—Organ request programme.
6 p.m.—Piano and songs.
8 p.m.—Dance Records.
8.30 p.m.—Hawaiian vocal trio.
9 p.m.—Concert Trio.

CNRV (291) Vancouver, B.C.
9-10 p.m.—Quartette.
10-11 p.m.—Studio programme.

KFI (468.5) Los Angeles, Cal.
6 p.m.—Male quartette.
7 p.m.—Orchestra.
7.30 p.m.—N.B.C. programme.
9 p.m.—N.B.C. programme.

KOMO (309.1) Seattle, Wash.
6-7 p.m.—Orchestra.
7-10 p.m.—N.B.C. programme.
10-11.30 p.m.—Orchestra and tenor.
11.30-12.30 a.m.—Theatre Frolic.

KNRC (375) Santa Monica, Cal.
7 p.m.—Dance orchestra.
8 p.m.—Municipal Band concert.
10 p.m.—Dance orchestra.

KFWM (236.1) Oakland, Cal.
5-6 p.m.—Children's hour.
6-7 p.m.—Dinner hour.
8 p.m.—Bible Class.
9-10 p.m.—Variety hour.

KHQ (370.2) Spokane, Wash.
5-5.30 p.m.—Talks.
5.30-6 p.m.—N.B.C. programme.
6-6.45 p.m.—Orchestra.
6.45-7 p.m.—Travelogue.
8-9 p.m.—N.B.C. programme.
9-9.30 p.m.—Northern Pacific programme.
9.30-10 p.m.—N.B.C. programme.

KEX (277.6) Portland, Ore.
6-6.30 p.m.—Utility service.
6.30-7 p.m.—Studio programme.
7-8 p.m.—Dance orchestra.
8-8.45 p.m.—Studio programme.
9-10 p.m.—Scenario Writing Contest.
10-12 p.m.—Dance orchestra.

KOIN (319) Portland, Ore.
5.15-6 p.m.—Children's programme.
8-9 p.m.—Studio programme.
9-9.10 p.m.—Talk on Photography.
9.10-10 p.m.—Studio programme.

KFWI (367.7) San Francisco, Cal.
6-7 p.m.—Soprano.
8-9 p.m.—Travel Tales.
9-9.15 p.m.—Studio programme.
9.15-9.30 p.m.—Aviation Talk.
9.30-10 p.m.—Studio programme.
10.03-11 p.m.—Dance music.

KXA (335.4) Seattle, Wash.
5 p.m.—Musical programme.
6.45 p.m.—Musical programme.
7.30 p.m.—Dinner programme.
8 p.m.—Piano concert.
8.30 p.m.—Tenor.
10-12 p.m.—Dance music.

KFWB (361.2) Hollywood, Cal.
5.15 p.m.—Radio Review.
6 p.m.—Organ recital.
7 p.m.—Kolster programme.
7.30 p.m.—Musical programme.
8 p.m.—Variety programme.
8.30 p.m.—Courtesy programme.
9 p.m.—Quartette.

KTAB (280.2) Oakland, Cal.
6.45-7.30 p.m.—Shopping hour.
7.30-8 p.m.—Twilight hour.
8-10 p.m.—Funmakers.

KFON (241.8) Long Beach, Cal.
7.30-8 p.m.—Chrysler programme.
8.15-9 p.m.—Band.
9-10 p.m.—Ye Olde Song Album.
10-11 p.m.—Orchestra.
11-12 p.m.—Theatres' Frolic.
12.15-1 a.m.—Dance programme.

KLX (508.2) Oakland, Cal.
8-9 p.m.—Studio programme.
9-10 p.m.—Dance music.

KYA (322.7) San Francisco, Cal.
8-9 p.m.—"It" Contest.
9-10 p.m.—Scenario Writing Contest.
10-11 p.m.—Orchestra.

KNX (336.9) Los Angeles, Cal.
6 p.m.—String quintette.
6.30 p.m.—Concert orchestra.
7 p.m.—Courtesy programme.
7.30 p.m.—Feature programme.
9 p.m.—Courtesy programme.
10.45 p.m.—Orchestra.

KJR (348.6) Seattle, Wash.
5-6 p.m.—Siesta hour programme.
6.15-6.30 p.m.—Studio programme.
6.30-7.30 p.m.—Dinner concert.
7.30-9 p.m.—Studio programme.
9-10 p.m.—ABC Writing Contest.
10-12 p.m.—Dance orchestra.

KFRC (454.3) San Francisco, Cal.
5.45-6.30 p.m.—Pep Band.
8-8.30 p.m.—Great Ladies.
8.30-9 p.m.—Songs of Raquel Muler.
9-10 p.m.—Concert orchestra.
10.10-11.10 p.m.—Orchestra.
11.10-12.10 a.m.—Orchestra.

KFQW (217.3) Seattle, Wash.
5-5.30 p.m.—Popular music.
6-7.30 p.m.—Dinner concert.
7.30-8.30 p.m.—Orchestra.
10.30-12 p.m.—Dance orchestra.

KPLA (283.3) Los Angeles, Cal.
5-5.30 p.m.—Spanish Course.
6-6.45 p.m.—Barker Bros. programme.
8-9 p.m.—Concert quintette.
9-10 p.m.—Popular programme.
10-11 p.m.—Orchestra.

KPO (422.3) San Francisco, Cal.
5-6 p.m.—Children's hour.
6-7 p.m.—Music.
7-7.30 p.m.—Theatre concert.
7.30-8 p.m.—Instrumental Trio.
8-9 p.m.—N.B.C. programme.
9-10 p.m.—String quartette.
10-12 p.m.—N.B.C. programme.

KHJ (399.8) Los Angeles, Cal.
5-5.30 p.m.—The Story Man.
6.15-6.45 p.m.—Dinner music.
7-7.30 p.m.—Spartan music hour.
7.30-8 p.m.—Symphonic Band.
8-9 p.m.—Surprise Package.
9-10 p.m.—Echoes of the Rialto.
10-12 p.m.—Orchestra.

KGO (384.4) Oakland, Cal.
7-9 p.m.—N.B.C. programme.
9-10 p.m.—Studio programme.
10-11 p.m.—Western Artist concert.

SATURDAY, JUNE 30

CFCT (475.9) Victoria, B.C.
8 a.m.—The morning market quotations from the B.C. Bond Corporation.

DANGEROUS STOMACH ACIDS UPSET DIGESTION

Few people, other than physicians, realize the importance of keeping the food contents of the stomach free from fermentation. Healthy, normal digestion cannot take place while the delicate lining of the stomach is being inflamed and distended by excessive acid and gas—which causes fermentation of food in the stomach. To secure perfect digestion, fermentation must be stopped or prevented and the acid neutralized. For this purpose there is nothing better than a little pure Bisurated Magnesia—either powder or tablets—which can be obtained at any drug store. Take a teaspoonful or two tablets in a little water immediately after eating. Bisurated Magnesia is very widely used for this purpose because it is pleasant to take, has no disagreeable after-effects and instantly stops fermentation, neutralizes the acid and makes the sour stomach contents bland, sweet and easily digested. As there are several forms of magnesia be sure to specify Bisurated Magnesia, the regular use of which is the best possible guarantee of healthy, normal digestion. (Advt.)

DOLORES DEL RIO

Star of the Movie "Ramona"

sings

"Ramona"

on a new popular priced Red Seal

Victor

VE Orthophonic Record

No. 4053 - Price $1.00

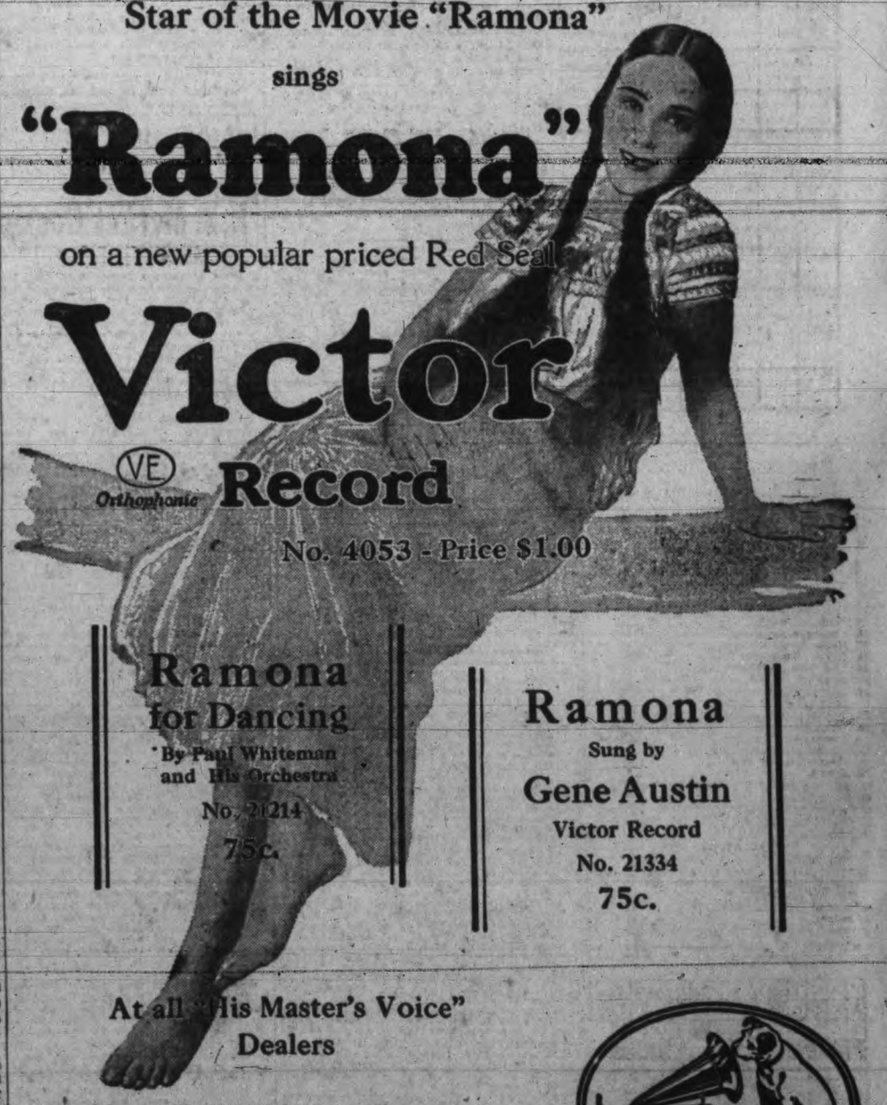

Ramona
for Dancing
By Paul Whiteman and His Orchestra
No. 21214
75c.

Ramona
Sung by
Gene Austin
Victor Record
No. 21334
75c.

At all "His Master's Voice" Dealers

Victor Talking Machine Company of Canada, Limited

HIS MASTER'S VOICE

Book of Knowledge

Sketches by Bessey. Synopsis by Braucher.

DAY BIRDS OF PREY

The bold fierce hunters of the air correspond to the great flesh-eating mammals that prowl the earth. Swift-winged robbers they are, but serve their useful purposes, too, ridding the earth of polution which would poison our health. They kill the superfluous in the huge bird family, and censor rats, snakes and herb-eaters. The artist has sketched a common European Buzzard.

By NEA, Through Special Permission of the Publishers of The Book of Knowledge, Copyright, 1923-26.

Here an Osprey is shown plunging swiftly to the water. Soon he will emerge with a fat fish in his powerful talons.

Here is the Greenland Falcon which ranges from the old homes of the Norsemen, through northern Europe and the cold, dim lands of North America.

It is curious that men have been able to call into servitude birds from this fierce line. In the middle ages and earlier, falconry was a favorite sport in Europe. Falcons were trained to bring down birds from the sky and then return to the owner's wrist. Today in Palestine and India the Saker Falcon is used to hunt birds and animals in India. (To Be Continued)

Sketches and Synopses, Copyright, 1928, The Grolier Society. 4-17

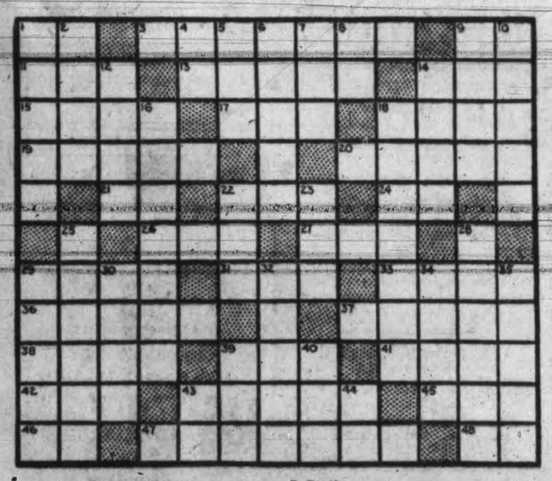

HORIZONTAL

1. Exclamation of pleasure.
3. Of what country is the shamrock the national emblem?
9. Printer's measure.
11. What is the only mammal capable of true flight?
13. To corrode.
14. Prophet who trained Samuel.
15. Astringent.
17. Self.
18. Recedes.
19. Doctrine.
20. To gaze with malignant satisfaction.
21. Deity.
22. Termination.
24. Half an em.
26. Constellation. Lion.
27. Huge mythical bird.
29. Green fodder vat.
31. One who watches secretly.
33. Genuine.
36. Those things which give hints in the solution of a mystery.
37. A shove that aids one in rising.
38. What is the name of the class of vertebrates consisting of birds?
39. To be indisposed.
41. Precipitate.
42. Joined.
43. An implement for sweeping floors.
45. To perish.
46. Abbreviation for "pair."
47. Which is the chief city in Michigan?
48. Measure of area.

VERTICAL

1. To diminish.
2. What patriot's last words were "I only regret that I have but one life to lose for my country?"
4. Second note in scale.
5. Before.
6. What is the highest mountain in Canada?
7. Bustle.
8. Point of compass.
9. On what island was Napoleon first exiled?
10. Bedims as with vapor.
12. To adjust musical pitch.
14. Black.
16. Matures gently.
18. Voter.
22. Aurora.
23. Arid.
25. What is the name of the "twenty-fifth wedding anniversary?"
28. What country sold Alaska to the United States?
29. Rascal.
30. A list.
32. Antecedent.
34. Avenue.
35. Anaesthetic.
39. Work of skill.
40. Card game.
42. Most common verb.
44. Third note in scale.

F	A	C	T		N	A	P		D	A	B	S
A	L	O	E		A	T	E		E	D	I	T
R	E	D	A	C	T	O	R		R	O	S	Y
				L	A	M	I	N	A			
P	I	S	T	I	L		L	E	N	I	T	Y
A	D	O	R	N				A	G	R	E	E
D	E	T	A	I	L		G	R	E	E	N	S
			I	C	I	C	L	E				
S	L	A	T		V	O	O	D	O	O	E	D
A	E	R	O		E	R	A		R	A	G	E
D	E	E	R		R	E	T		B	R	O	W

Solution of Yesterday's Puzzle

To-morrow's Horoscope

SATURDAY, JUNE 30

Benefic aspects rule to-day, according to astrology, but there is one sinister sign to take into consideration.

Under this planetary government the sway is encouraging to big land deals and real estate should be exceedingly active.

Home buying will be prevalent all through the Summer, it is forecast, and gardens will attain general recognition as of supreme value.

Interest in horticulture is to be productive of important movements in many cities, astrologers foretell, for science is to make parks newly beautiful and wonderfully instructive to lovers of trees and plants.

Again discontent on the part of the people is signified and it seems to be certain that civic affairs will be investigated in many places.

The planetary government to-day is fortunate for men and women who have attained the habit of success. To him that hath it shall be given while this configuration prevails.

There is a favorable aspect for the giving of presents to-day, unless the gift be an engagement ring.

Persons whose birthdate it is may have good luck through wills or inheritances.

Children born on this day probably will be extremely intelligent. The subject of this sign succeed in the learned professions. Many historians and fiction writers belong to this part of the month of June.

(Copyright, 1928.)

OUR BOARDING HOUSE —By AHERN

SCHOOL DAYS —By DWIG

ELLA CINDERS—Well, That's Different —By BILL CONSELMAN and CHARLIE PLUMB

BRINGING UP FATHER —By GEORGE McMANUS

MUTT AND JEFF—Jeff's Twin Brother Julius Subs for Him To-day. And How!!

(Copyright, 1928, by H. C. Fisher, Trade Mark Reg. in Canada)

Notice to Street Car Patrons

Effective Saturday Morning, June 30

ESQUIMALT and GORGE CARS will resume their normal routes, entering the city by way of Douglas and Yates Streets and leaving the city by way of Government Street.

HILLSIDE-FOUL BAY and MOUNT TOLMIE-BURNSIDE cars will enter the city by way of Douglas directly to Fort Street, for the Foul Bay and Mount Tolmie terminals. Cars will leave the city by way of Douglas, Yates and Government streets.

FERNWOOD and BEACON HILL cars will continue to operate under the conditions previously announced.

B. C. ELECTRIC

TRAFFIC DEPARTMENT

CONVENTION OF HORTICULTURISTS

Delegates Arrive From Vancouver to Terminate Sessions Here

Delegates to the eleventh annual convention of the Northwest Association of Horticulturists, Entomologists and Plant Pathologists, which concluded its Mainland sessions yesterday at the University of British Columbia, are now visiting Victoria.

The convention chairman is E. J. Newcomer, entomologist of the United States Department of Agriculture at Yakima, Wash., while Prof. F. E. Buck, of the University of British Columbia, is acting as secretary.

Over 100 delegates are here from Washington, Oregon, California, Idaho and British Columbia.

The sessions have been attended by experts from the Okanagan, Agassiz and Vancouver districts and Vancouver Island, as well as from other sections of the Province.

The opening sessions were held at the University of British Columbia on Monday, with the welcoming ceremonies being presided over by Dean R. W. Brock.

The activities of the opening day included a tour of the University departments and campus and the reading and discussion of several fifteen-minute papers on technical questions.

On Monday evening Mr. Justice Denis Murphy addressed the association at a banquet in the University grill-room. Specific problems were discussed on Tuesday, and yesterday the delegates arrived in this city to enjoy an interesting programme of tours.

Yesterday a visit was paid to the Crystal Garden and this afternoon's programme includes a visit to Butchart's Gardens at Brentwood and the Dominion Experimental Station at Sidney, and the horticulturists will have an opportunity of studying astrological research methods at the Dominion Astrophysical Observatory this evening.

Face Peeler Reveals Beauty of Youth

To make your skin naturally lovely and to preserve this youthful beauty, use regularly a little pure mercolized wax. Get an ounce at any drug store and use as directed. The wax peels off the outer layer of aged, or blemished skin gently but surely, removing all such imperfections as pimples, freckles and dry, coarse skin. With the removal of the cuticle, the new skin is revealed, clear, fresh, supple, with that lastingly lovely appearance of youth. Mercolized wax brings out the hidden beauty. To quickly remove wrinkles and age signs, use as a face lotion 1 ounce powdered saxolite and 1 half pint witch hazel. (Advt.)

Hotel Rotunda Gossip

L. Bradbury of San Francisco and owner of Moresby Island, in the Gulf group, was registered at the Empress Hotel to-day. Mr. Bradbury has established a Summer home on Moresby Island and plans to spend part of the season there.

Californians continue to flock into the city by air, rail, sea and motor routes, and a number of prominent Southerners have been sojourning here for several months.

Among the Californians staying at the Empress Hotel to-day are Dr. and Mrs. H. E. Piper of Santa Cruz, Mr. and Mrs. C. M. Boynton of Berkeley, Dr. and Mrs. W. B. Power of Redlands, Mr. and Mrs. Leonard G. Heller and the Misses Lorraine and Naomi Keagen of San Francisco, W. T. Dement, Berkeley; Mrs. J. T. Keith, Thomas Blyth, Mr. and Mrs. L. A. Hayward, V. K. Potter and Miss Bonnie Lamb of Los Angeles, H. O. Archibald of Alhambra, Mr. and Mrs. S. Thornton of Oakland, Mr. and Mrs. J. J. Perry of Long Beach and Mr. and Mrs. J. E. Blanock of San Jose.

Mr. and Mrs. J. O. King of Cheyenne, Wyo., and Mr. and Mrs. Edward C. Hunt of Cleveland are also staying in the city.

DAD'S MEGAN

Megan Lloyd George, twenty-six-year old daughter and inseparable companion of David Lloyd George, is a Liberal candidate for the House of Commons, and her election next year is almost taken for granted. This will be the first time a father and daughter had seats in Parliament together. Which seems queer, with all the talk about daughters invariably following in their father's footsteps.

AT THE THEATRES

GRIPPING STORY IS SHOWING NOW AT VARIETY THEATRE

When Richard Talmadge first leaped into the motion picture limelight, the leap was so literal that he has been doing it ever since. And in "The Blue Streak," his latest contribution to the hilarity of the somewhat depressed human race, he is at his bounding best—equipped with a vehicle that purrs prettily on all straight eight cylinders all the time.

"The Blue Streak" is showing at the Variety Theatre. As its title frankly admits, it is a sort of exclamatory story of what can happen to a young man who goes into the southern republic bent on disclosing various kinds of skullduggery which are afoot.

"THE GAY RETREAT" FEATURE COMEDY NOW AT PLAYHOUSE

Something new in feature comedy dramas, "The Gay Retreat," is showing at the Playhouse Theatre and kept that place of entertainment filled with laughter during the entire showing of this rollicking farce. This is a war film with a difference, because it pictures entirely the amusing angles of the late unpleasantness. And Ted McNamara and Sammy Cohen are the two mirthmakers who are responsible for most of the hilarious situations in the picture, though Gene Cameron, as the sleep walking doughboy, and Charles Gordon as the hard boiled sergeant, do their share to keep an audience happy.

REALISTIC HOLD-UP IN NIGHT CLUB IS SCENE IN PICTURE

A realistic hold-up of a New York night club is one of the thrilling details of "The Big City," Lon Chaney's sensational Metro - Goldwyn - Mayer underworld romance, now showing at the Dominion Theatre. Chaney plays a gangster leader in an amazing plot of night life, with Marceline Day, Betty Compson, James Murray and others of note, directed by Tod Browning.

THRILL AFTER THRILL IN PICTURE NOW ON COLUMBIA SCREEN

For many years, Western photoplays have been regarded as the most thrilling type of movies. Second to these, the railroad stories have probably bought more actual thrills to the screen than any other pictures.

James Cruze is one of the first directors to perceive the possibilities of combining the two. In "The Night Flyer," a Cruze production starring William Boyd at the Columbia Theatre to-day, a small frontier centre of half a century ago is the setting.

Pistol fights, hold-ups and a great railroad wreck vie with each other for thrill precedence.

POLA NEGRI USES EXPRESSIVE HANDS TO CONVEY DRAMA

Pola Negri first become a past-mistress in the art of pantomime when she appeared on the stage in Warsaw in a part which required only movement—with not a single spoken word. This experience made her take to motion pictures.

In "Three Sinners," Pola Negri makes splendid use of this great gift. The picture plays at the Capitol Theatre to-day.

Second only to the face—are the hands for expressing emotions, according to Pola Negri.

When she first came to America, before she learned to speak English, Miss Negri used her hands in working out her parts with other actors.

The stage specities at the Capitol present a varied entertainment, with Bidwell and Rice in a comedy singing, and instrumental noveity act; Jacquiline Griffith, violinist, who also dances and sings, and Biles and Gold, in dance numbers. The Concert Orchestra, with Harold Bechtel singing, are also on the bill.

Where To Go To-night

Columbia—"The Night Flyer."
Variety—"The Blue Streak."
Capitol—"The Three Sinners."
Coliseum—"The Enemy."
Dominion—"The Big City."
Playhouse—"The Gay Retreat."

Crystal Garden—Swimming and Dancing.

Serpentine Dance At Crystal Garden Dominion Day

With serpentine flying freely, two first class orchestras presenting the latest dance hits and hundreds of dancers being carried away to the strains of the music, Monday's serpentine dance, which will be held at the Crystal Garden, promises to be a gay event. A steady demand for tickets has been made and indications point to a bumper crowd being on hand to celebrate Dominion Day.

Dancing will start promptly at 9 o'clock and continue until 1 a.m. Tickets for the event are on sale at F. B. Richardson's, 736 Yates Street; Ivel's Drug Store, Yates Street, and the Crystal Garden.

Don't Make a Toy Out of Baby

"Babies Have Nerves"

By RUTH BRITTAIN

Much of the nervousness in older children can be traced to the over-stimulation during infancy, caused by regarding baby as a sort of animated toy for the amusement of parents, relatives and friends. Baby may be played with, but not for more than a quarter of an hour to an hour daily. Beyond that, being handled, tickled, caused to laugh or even scream, will sometimes result in vomiting, and invariably causes irritability, crying or sleeplessness.

Fretfulness, crying and sleeplessness from this cause can easily be avoided by treating baby with more consideration, but when you just can't see what is making baby restless or upset, better give him a few drops of pure, harmless Castoria. It's amazing to see how quickly it calms baby's nerves and soothes him to sleep; yet it contains no drugs or opiates. It is purely vegetable—the recipe is on the wrapper. Leading physicians prescribe it for colic, cholera, diarrhoea, constipation, gas on stomach and bowels, feverishness, loss of sleep and all other "upsets" of babyhood. Over 25 million bottles used a year shows its overwhelming popularity.

With each bottle of Castoria you get a book on Motherhood, worth its weight in gold. Look for Chas. H. Fletcher's signature on the package so you'll get genuine Castoria. There are many imitations. (Advt.)

"SALADA" TEA

ORANGE PEKOE BLEND

400

Such fragrance—such flavour—such purity—fresh as a dewy morning—blended to emphasize all the delicious goodness of tea. Thousands more every day are asking for "SALADA" Orange Pekoe Blend—43c per ½-lb. Have you tried it?

DOMINION

TO-DAY

Lon Chaney

in

"The Big City"

With Betty Compson

Dominion Comedy
"FAIR AND MUDDY"

Screen Snapshots
Dominion News

Coliseum

ALL THIS WEEK

"The Enemy"

With LILLIAN GISH
RALPH FORBES,
GEO. FAWCETT
And An All-star Cast
A Sensational Stage Success
Now A Screen Masterpiece

STAGE PRESENTATION
BOSTOCK and PEGGIE
— IN —
Little Steps From Big Dances

COLISEUM CONCERT ORCHESTRA
Lou Turner, Director

COMEDY NEWS

Two Shows Nightly—At 7 and 9

"The Blue Streak"

Starring Richard Talmadge

And On the Same Bill

"My Official Wife"

With Irene Rich and Conway Tearle

Orchestra—News—Comedy

Nights, 25c; Children, 5c. Wednesday and Saturday Matinee, 15c; Children, 5c

VARIETY

COLISEUM

ALL NEXT WEEK

SPECIAL MATINEE
MONDAY, DOMINION DAY

The Greatest Barrage of Laughter Ever Put Over by a Picture

Evening: 10c, 25c, 35c
Mat: Wed. and Sat.: 10c and 25c
NEXT WEEK: "HAROLD TEEN"

PLAYHOUSE

CAPITOL

Now Playing

THE STAGE—TWICE DAILY

(A)—Bidwell & Rice
Present the Comedy Singing and Instrumental Act Supreme

(C)—Jacquiline Griffith
The Singing and Dancing Violiniste

(D)—Concert Orchestra
A. Prescott, Director

(E)—Harold Bechtel
The Singing M.C.

Mat., 25c. Eve., 35c. Children, 10c (all day)

THE SCREEN
A Dramatic Narrative of Human Emotions!

POLA NEGRI

In

"3 Sinners"

An Unusual Film With a Powerful Moral

CAPITOL COMEDY
"Limousine Love"
Pathe Review—M.G.M. Weekly

VAUDEVILLE AND PICTURES

TO-NIGHT—CASH PRIZES

"The NIGHT FLYER"

Starring WILLIAM BOYD

The Royal Flush of All Railroad Pictures

COMEDY—FELIX THE CAT

—ALSO—

"TRAIL OF THE TIGER"—Jack Daugherty

COLUMBIA THE FAMILY THEATRE

ABOUT YOUR EYES see

Norman G. Cull
LIMITED
1106 DOUGLAS ST.
PHONE 7099

Hills' Corner Grocery
603 Wilson Street
They Sell
Our Own Brand Butter

We Would Suggest

THAT YOU SEE THE

GENERAL ELECTRIC Refrigerator

The Last Word in Refrigeration

On Display at

Jameson Motors Limited

740 Broughton St. Phone 2246

SALE SOON TO END!!

Only Few Days More of the Greatest SHOE VALUES Ever Offered the Public!

Be sure you do not let these few remaining days pass by without taking full advantage of the extremely low prices this Sale has made possible. Savings such as these are very unusual on really high-grade Shoes. Reductions are store-wide, so NO MATTER what shoe you want there's a splendid SAVING. Sale positively ends soon. NOW'S your time!

Short lines Women's Pumps, Oxfords and Strap Effects, shoes that have sold all season at $7.50 to $13.00. Blacks and colors in latest styles, but sizes are broken.
4.80

Women's Pumps, Ties and Strap Models, sold regularly at from $7.50 to $10.00. Full range of sizes in each style. The styles are among the most popular of season.
5.80

Women's Broken lines in $6.00 to $10.00 styles in Black and White Shoes. Sizes are broken.
2.80

A splendid assortment short lines — tans, blacks and colors. Shoes sold regularly $6.50 to $8.50, but not all sizes in any one kind.
3.80

This price group offers a wonderful selection of new lines in blacks and popular colors with full runs of sizes in each.
6.80

Women's Pumps and Strap Models, regular $10.00 to $13.00 values, including many of the highest grades carried. A wide selection with full size range.
7.80

A group of Men's Oxfords in tan and black; values to $7.50 to $10.00, but lines are broken.
4.80

ALL MEN'S SHOES SHARPLY REDUCED

Men's $8.50 to $10.00 Boots and Oxfords; tan or black; all sizes.
6.80

Men's $10.00 to $11.00 Boots and Oxfords; all sizes; tan or black.
7.40

Men's $10.00 to $12.00 Oxfords and Boots; all sizes.
7.80

Men's $10.00 to $12.50 Boots and Oxfords; black or tan; all sizes.
8.40

BOYS', GIRLS', CHILDREN'S SHOES ALL REDUCED (EXCEPT HURLBUT'S)

NO GOODS CHARGED AT SALE PRICES

Wm. Cathcart Co. Ltd.

1208 Douglas Street

Royal Standard Egg-laying Contest

Conducted by the Vancouver Milling and Grain Co. Limited, Vancouver, B.C.

Week No. 34, Ending June 25, 1928

Name	Address	Eggs for Week	Total Eligible Eggs
S.C.W.L.			
A. A. Adams, Victoria		52	1.236
F. W. Appleby, Mission		57	1.445
Bains & O'Farrell, Cobble Hill		61	1.542
John S. Baker, Cloverdale		53	1.282
J. W. Bancroft, Steveston		43	1.334
C. E. Barnhart, Vancouver		44	1.196
C. B. Bishop, New Westminster		48	1.146
Bolivar Leghorn Farm, Cloverdale		50	1.354
Miss A. G. Brown, New Westminster		51	1.379
John Chalmers, Haney		49	1.212
Wm. Chell, Mission		47	1.119
J. Clayton, New Westminster		28	842
F. T. Copithorne, Victoria		36	1.294
E. J. Davidson, Vancouver		50	1.034
R. D. Dickson, New Westminster		58	1.693
F. J. Ebben, Cloverdale		45	1.466
F. C. Evans, Abbotsford		47	1.499
E. S. Flowerdew, Cowichan		45	1.418
Geo. Fortin & Sons, Sperling		59	*1.697
F. W. Gay, Fort Langley		47	1.318
S. P. Gidley, Newton		36	1.288
F. Goodsell, Victoria		40	1.204
C. Grocock & Son, New Westminster		40	1.273
Joseph Hall, New Westminster		56	1.459
Heller Bros., Sperling		47	1.242
Hodgson & Bushby, Mission		54	1.571
Kennedy Bros., New Westminster		57	1.356
W. H. Kidd, New Westminster		40	1.039
A. C. E. Knott, Sperling		45	1.402
Fred Lucas, Fort Coquitlam		26	1.253
John J. Mead, Fort Langley		45	1.237
P. C. Mollett, Fulford Harbor		43	1.148
W. McEachern, New Westminster		46	1.168
Peter Proke, Steveston		49	1.403
Alex. Robertson, New Westminster		50	1.332
Robinson Leghorn Farm, Vernon		43	1.053
Rump & Sendall, Sperling		56	1.429
A. W. Schofield, New Westminster		37	1.486
M. S. Scrotfield, New Westminster		40	1.306
Nick Sekolin, Steveston		27	1.144
Peter Smith & Sons, New Westminster		54	1.443
James Smyth, Nanaimo		48	1.308
R. J. Speers, Lynn Creek		43	1.373
J. W. Spence, New Westminster		45	1.381
R. W. Tull, Duncan		55	1.365
University of B.C., Vancouver		52	1.413
Villers Bros., Duncan		37	1.198
Geo. Ward, New Westminster		37	1.067
Geo. Williams, Burquitlam		38	1.022
J. W. Woodbury, New Westminster		42	1.243
S.C.R.I.R.			
W. B. Brummit Jr., Vancouver		30	749
J. Goodman, New Westminster		36	788
Mrs. A. G. Jackson, Victoria		49	1.150
Kingsway Poultry Farm, New Westminster		31	1.306
W. O. Robins, Vancouver		34	1.423
Dan Russell, New Westminster		30	1.112
BARRED ROCKS			
S. B. Hawkins, New Westminster		48	1.241
WHITE WYANDOTTES			
Wm. Mitchell, Upper Lynn		33	1.017
A. C. Marshall, North Vancouver		39	1.019

High Bird: R. D. Dickson's No. 1 ..... 303 eggs

High Pen for Week: Geo. Fortin & Sons ..... 59 eggs

Total eggs for week	2.635
Ineligible and floor eggs	62
	2.697
Production	66.07%
Average weight per dozen	24.86 ozs.

*Leading pen

Music With Dinner and Dance

The Only Place in Victoria
AT

Castellani's Resaurant

Douglas Hotel

Dinner Dance and Cabaret from 6 to 8.30
No Cover Charge
Supper Dance Cabaret, 10 Till Closing
Cover Charge, 50c
The "Silver Moon" Orchestra
LEONA LINSLER, Oriental Dancer CHESTER SWAN, Tenor
SPECIAL LUNCH in the Cafe and Main Dining-room, 50c
or a la Carte

Hotel Douglas CASTELLANI, Prop. Manager